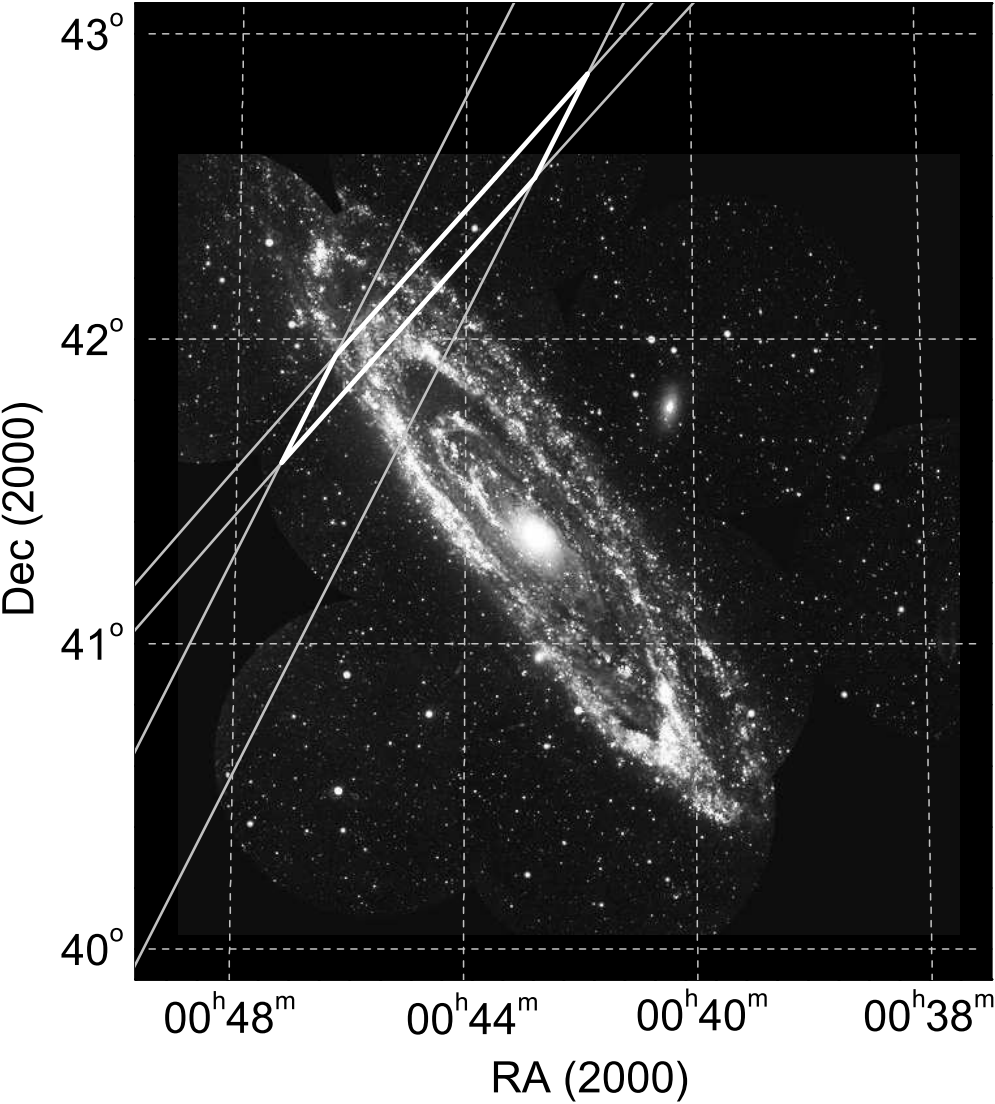
43°
42°
41°
40°
Dec (2000)
00h48m
00h44m
00h40m
00h38m
RA (2000)