

This document and the design it covers are the property of PARSONS. They are loaned only with the borrower's expressed written agreement that they will not be reproduced, copied, loaned, exhibited, or used in any other way, except by written consent from PARSONS to the borrower.

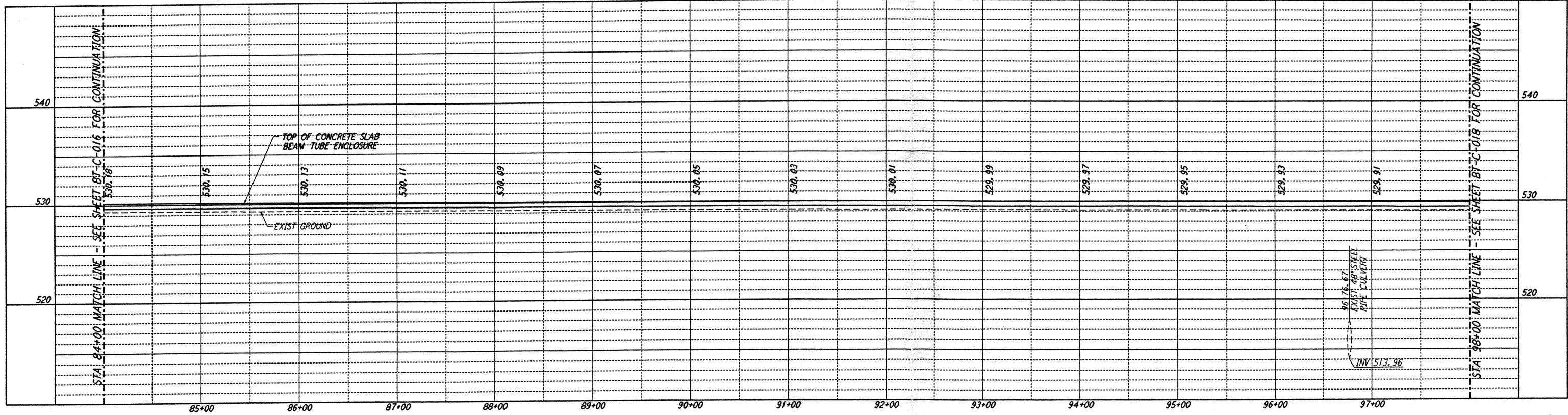

**NOTES:**  
 1. SEE SHEET BT-C-002 FOR GENERAL NOTES, LEGEND AND ABBREVIATIONS.  
 2. SEE SHEET BT-C-004 FOR TYPICAL SECTIONS AND DETAILS.

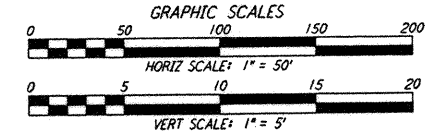
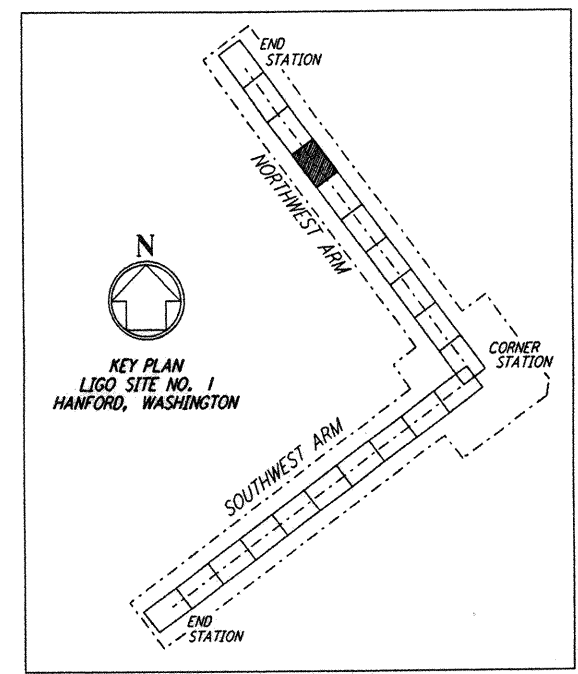
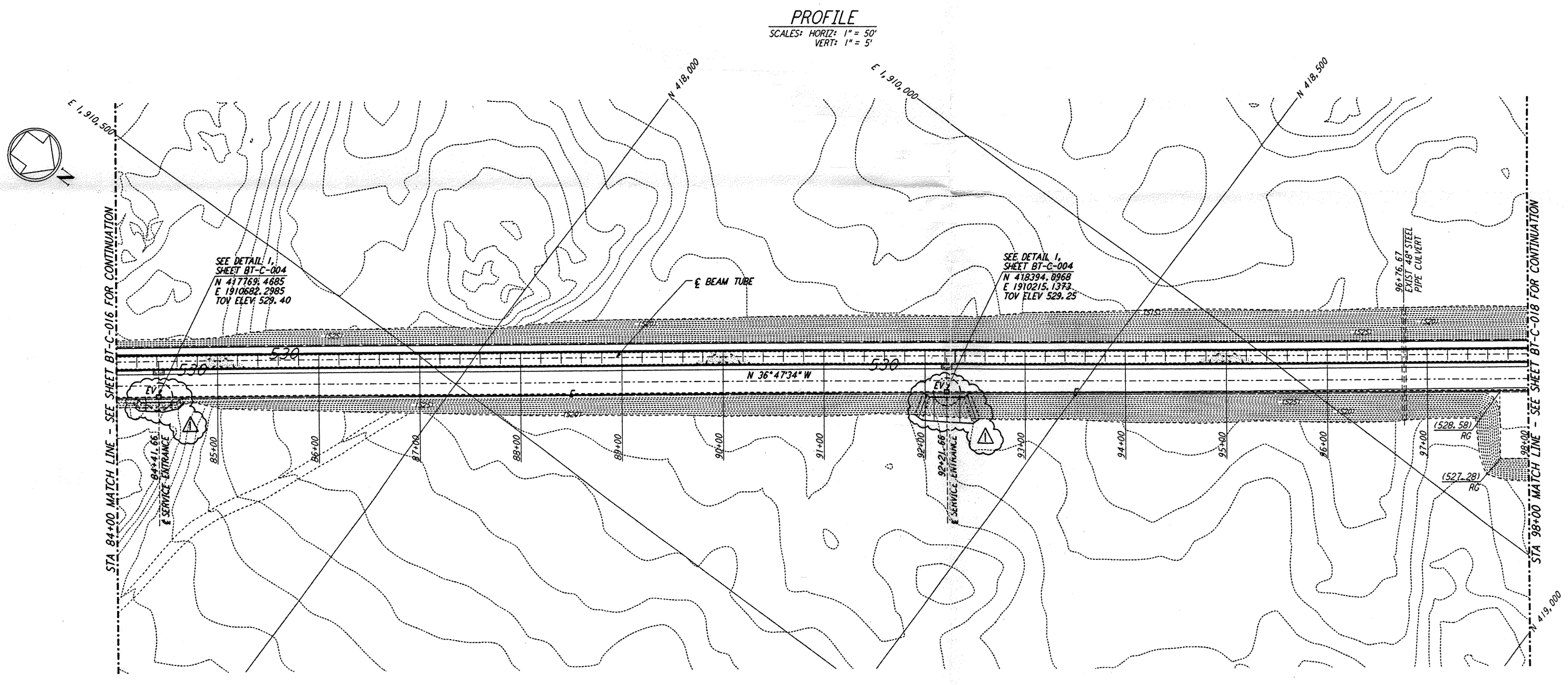

NO.	DATE	BY	CHKD	ENGR	PROJ	DESCRIPTION
1	2-29-96	WRB				CHANGE ORDER NO. 2

ISSUED FOR CONSTRUCTION  
 DRAWN: WRB 1-19-96  
 CHECKED: MP 1-19-96  
 ENGINEER: JB 1-19-96  
 PROJ: MDW 1-19-96

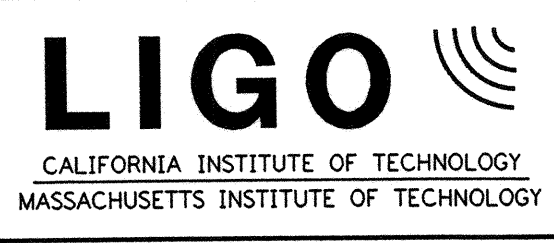
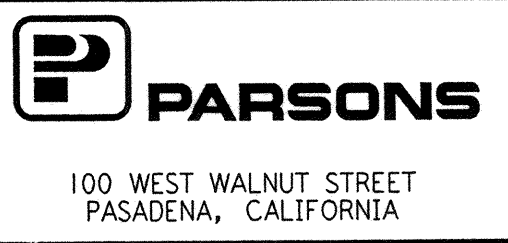
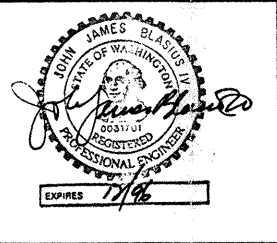

LASER INTERFEROMETER GRAVITATIONAL-WAVE OBSERVATORY SITEWORK & FABRICATION - HANFORD, WA  
**CIVIL NORTHWEST ARM PLAN AND PROFILE STA 84+00 TO STA 98+00**  
**BT-C-017**

AS NOTED	PP150969	8094
----------	----------	------