

**NOTES:**  
 1. SEE SHEET BT-C-002 FOR GENERAL NOTES, LEGEND AND ABBREVIATIONS.  
 2. SEE SHEET BT-C-004 FOR TYPICAL SECTIONS AND DETAILS.

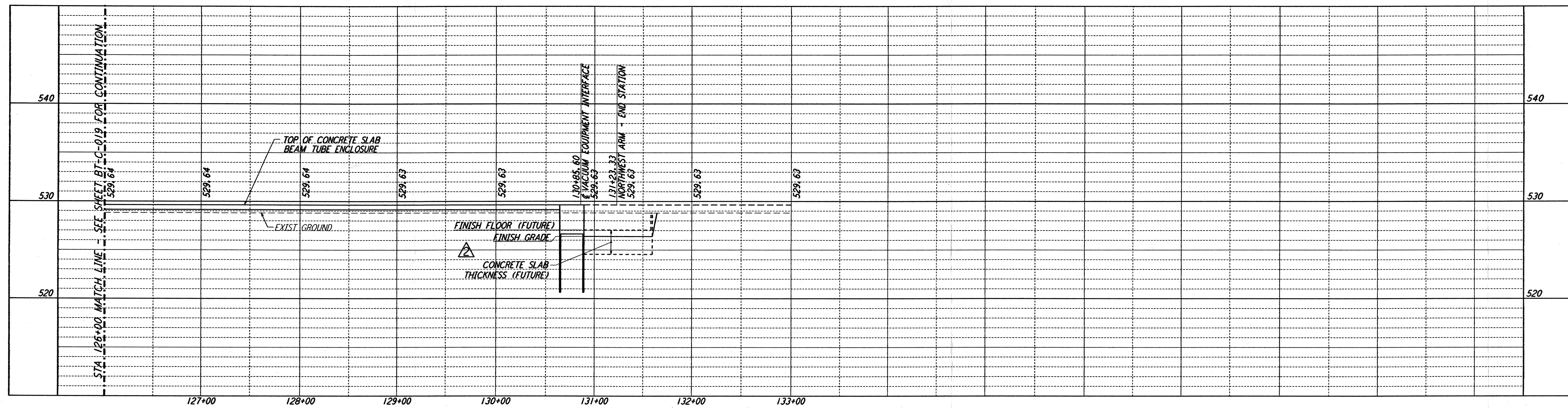

**PROFILE**  
 SCALES: HORIZ: 1" = 50'  
 VERT: 1" = 5'

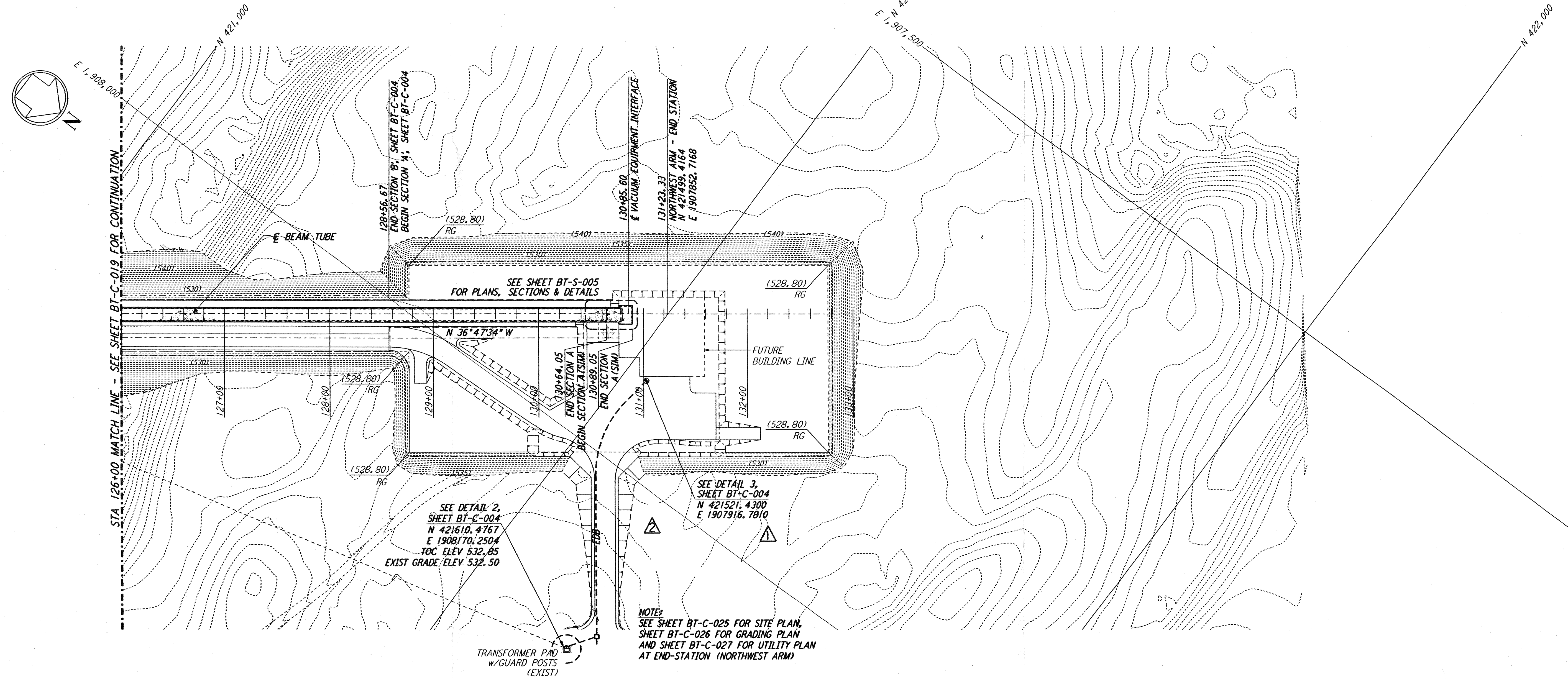

**PLAN**  
 SCALE: 1" = 50'

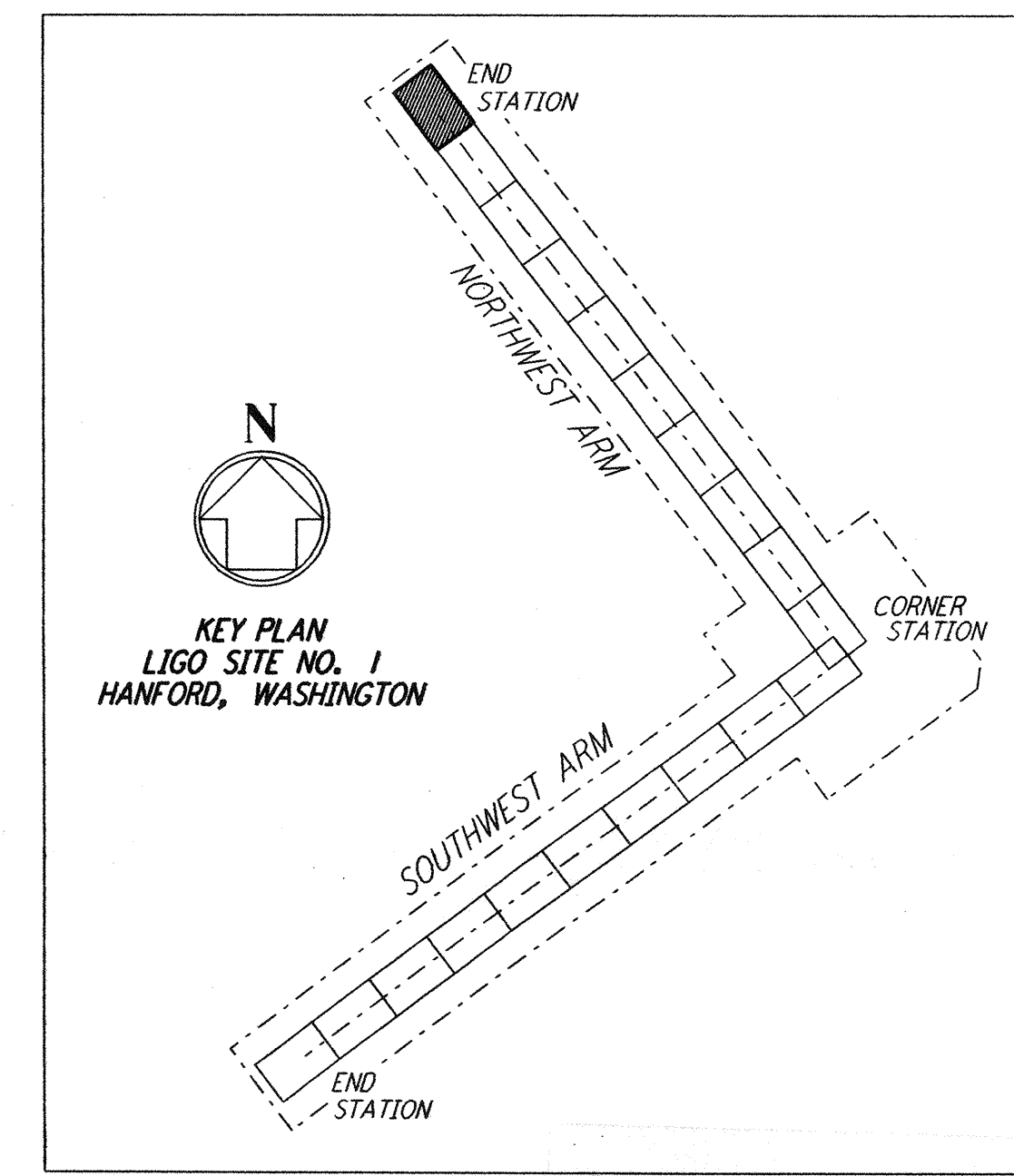

**LIGO-D960175-03-O**

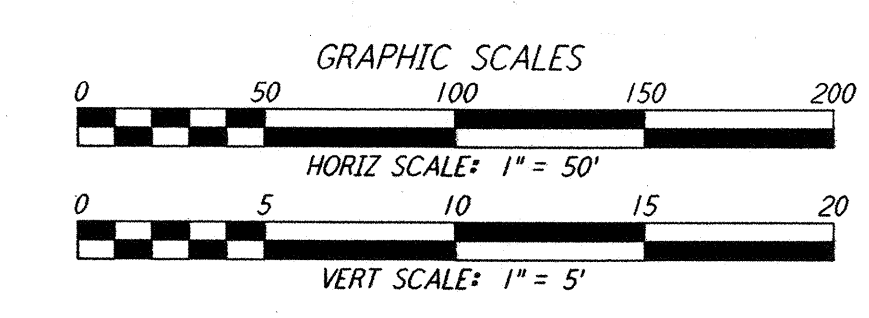

This document and the design it covers are the property of PARSONS. They are loaned only with the borrower's expressed written agreement that they will not be reproduced, copied, loaned, exhibited, or used in any other way, except by written consent from PARSONS to the borrower.

NO.	DATE	BY	CHKD	ENGR	PROJ	DESCRIPTION
3	1-22-99	MEI	--	--	MDW	ISSUED FOR AS BUILT
2	4-19-96	WRB	TDM	JB	MDW	CHANGE ORDER NO. 4
1	2-29-96	WRB	TDM	JB	MDW	CHANGE ORDER NO. 2

ISSUED FOR CONSTRUCTION  
 DRAWN: WRB 1-19-96  
 CHECKED: MP 1-19-96  
 ENGINEER: JB 1-19-96  
 PROJ: MDW 1-19-96

**AS-BUILT DRAWINGS**

**PARSONS**  
 100 WEST WALNUT STREET  
 PASADENA, CALIFORNIA

**LIGO**  
 CALIFORNIA INSTITUTE OF TECHNOLOGY  
 MASSACHUSETTS INSTITUTE OF TECHNOLOGY

LASER INTERFEROMETER  
 GRAVITATIONAL-WAVE OBSERVATORY  
**BTE SITWORK & FABRICATION - HANFORD, WA**

TITLE: CIVIL NORTHWEST ARM PLAN AND PROFILE STA 126+00 TO STA 133+00

SCALE: CONTRACT NUMBER: PROJECT NUMBER: AS NOTED PP150969 8094

SHEET NUMBER: REVISIONS: **BT-C-020** 3