

This document and the design it covers are the property of PARSONS. They are loaned only with the borrower's expressed written agreement that they will not be reproduced, copied, loaned, exhibited, or used in any other way, except by written consent from PARSONS to the borrower.

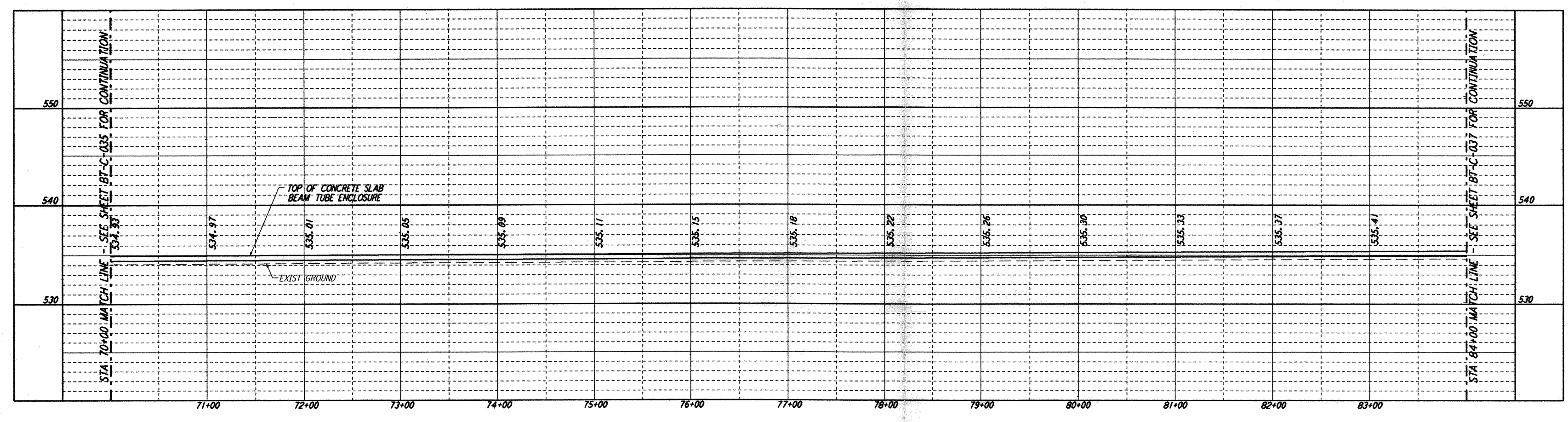

**PROFILE**  
 SCALES: HORIZ: 1" = 50'  
 VERT: 1" = 5'

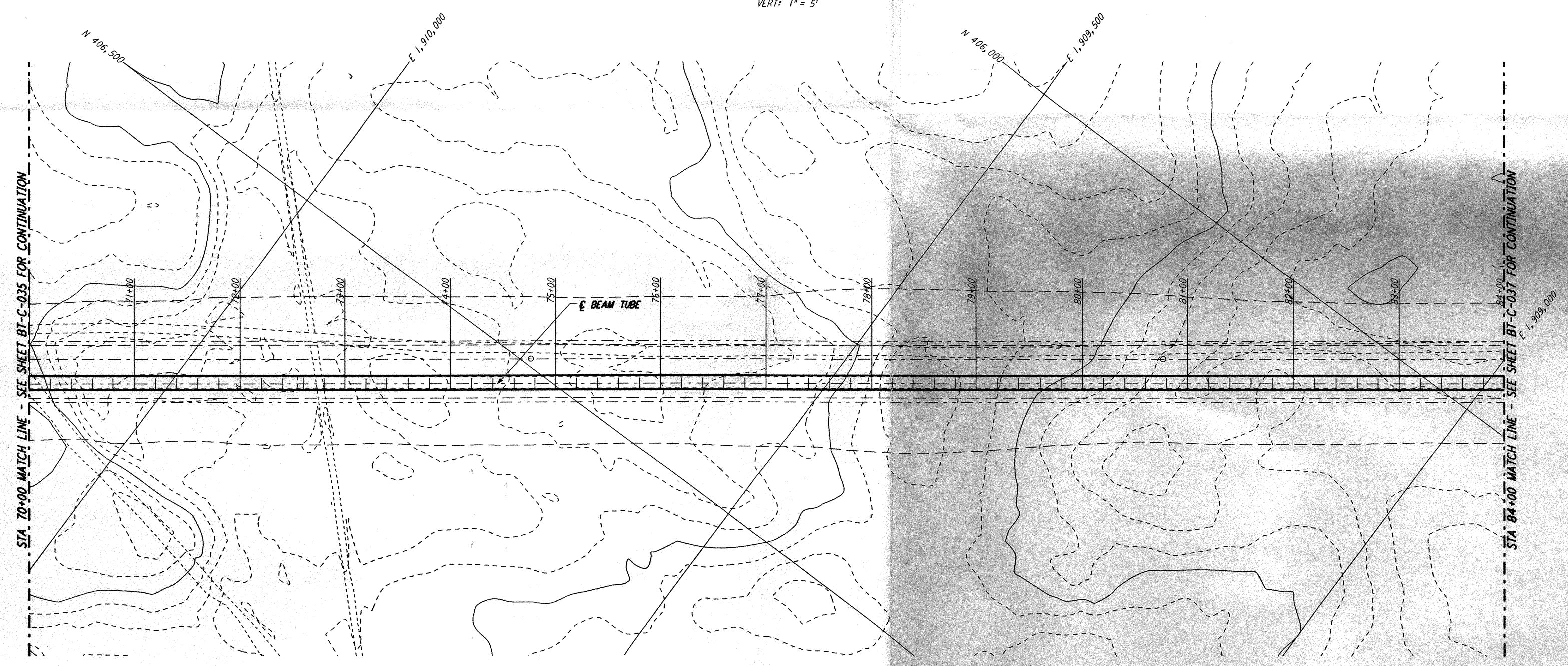

**PLAN**  
 SCALE: 1" = 50'

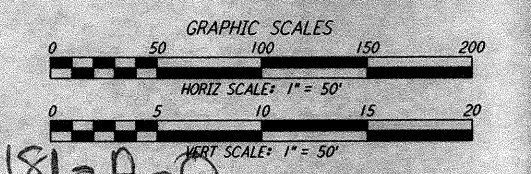
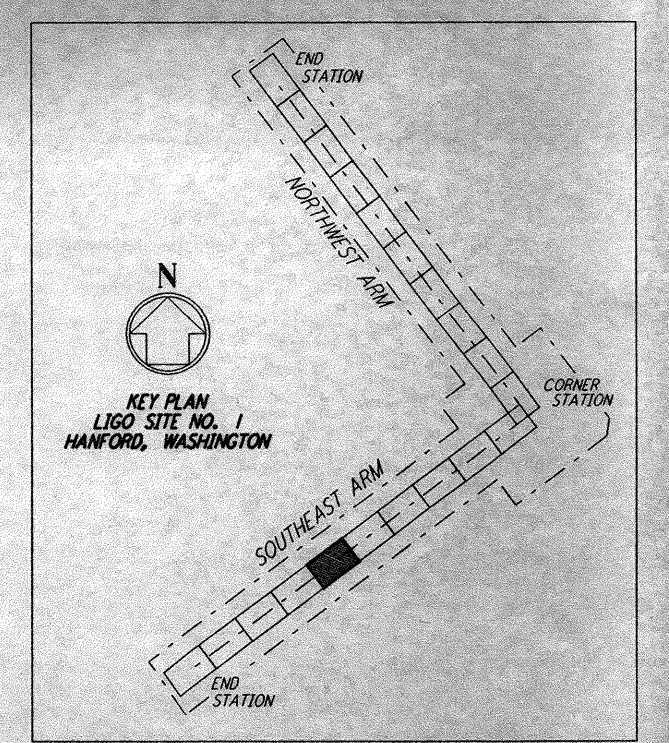
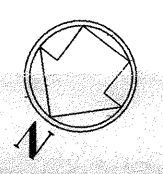

NO.	DATE	APRD BY	DESCRIPTION OF REVISION
9			
8			
7			
6			
5			
4			
3			
2			
1			

NO.	DATE	APRD BY	ISSUED FOR
1	8-14-95		PRELIMINARY DESIGN REPORT

DATE	8-10-95
DRAWN	WRB
CHECKED	
SECT HD	
PROJ MGR	
CLIENT	

**PARSONS**  
 100 WEST WALNUT STREET  
 PASADENA, CALIFORNIA

**LIGO**  
 CALIFORNIA INSTITUTE OF TECHNOLOGY  
 MASSACHUSETTS INSTITUTE OF TECHNOLOGY

**LASER INTERFEROMETER  
 GRAVITATIONAL-WAVE OBSERVATORY  
 BEAM TUBE ENCLOSURE - HANFORD, WA**

TITLE: SOUTHWEST ARM PLAN AND PROFILE STA 70+00 TO STA 84+00  
 SCALE: AS NOTED  
 CONTRACT NUMBER: PP150969  
 PROJECT NUMBER: 8094  
 SHEET NUMBER: BT-C-036

Thu Aug 10 17:44:34 1995 s3-v18h2 K:\PLOTS\QUILIES\VIAR2\CE036.PRF