

- NOTES:**
- SEE SHEET BT-C-002 FOR GENERAL NOTES, LEGEND AND ABBREVIATIONS.
 - SEE SHEET BT-C-004 FOR TYPICAL SECTIONS AND DETAILS.

PROFILE
 SCALES: HORIZ: 1" = 50'
 VERT: 1" = 5'

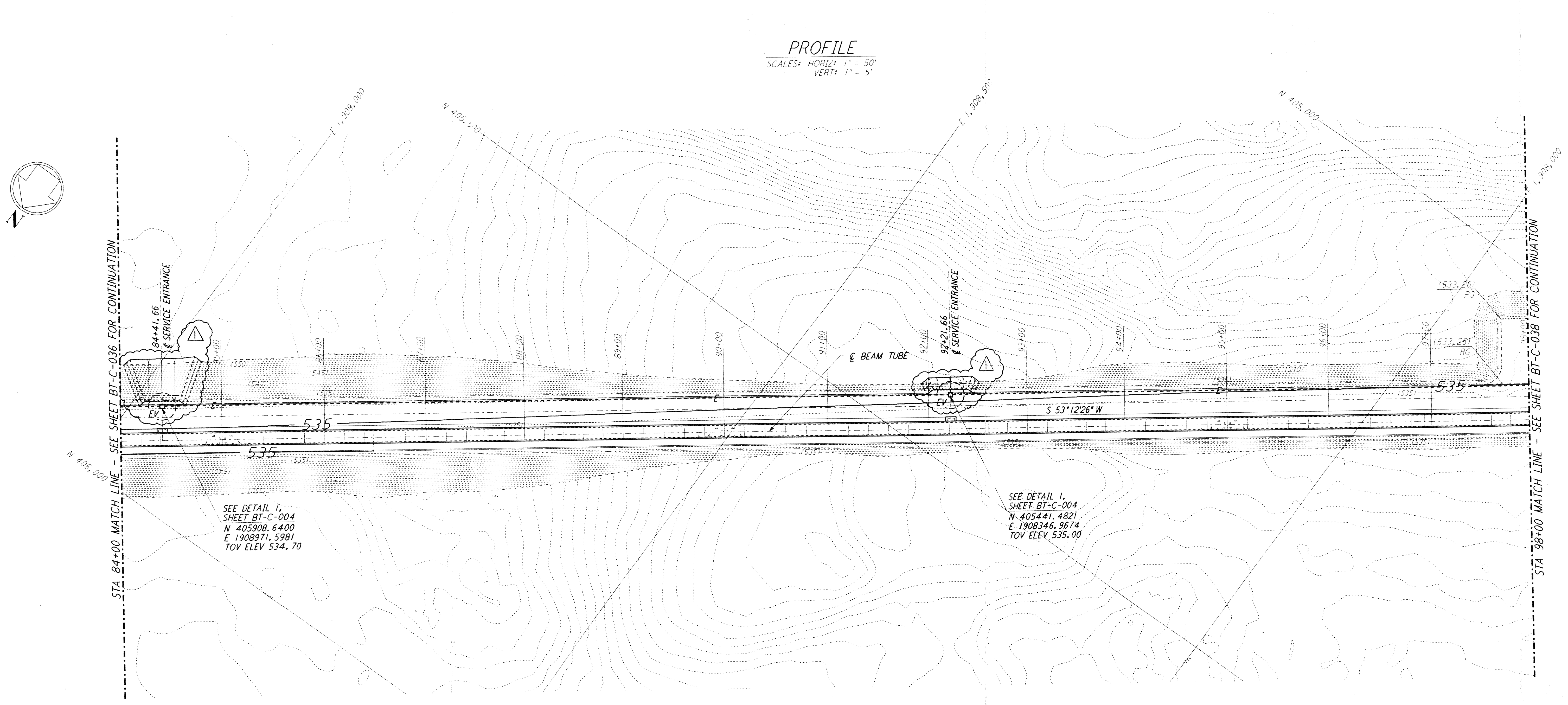

PLAN
 SCALE: 1" = 50'

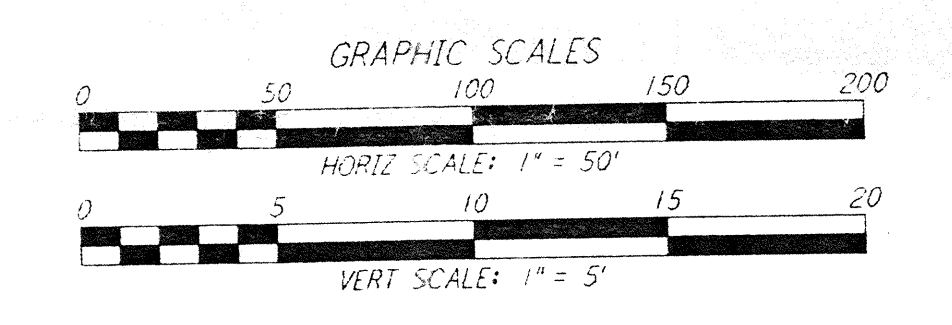
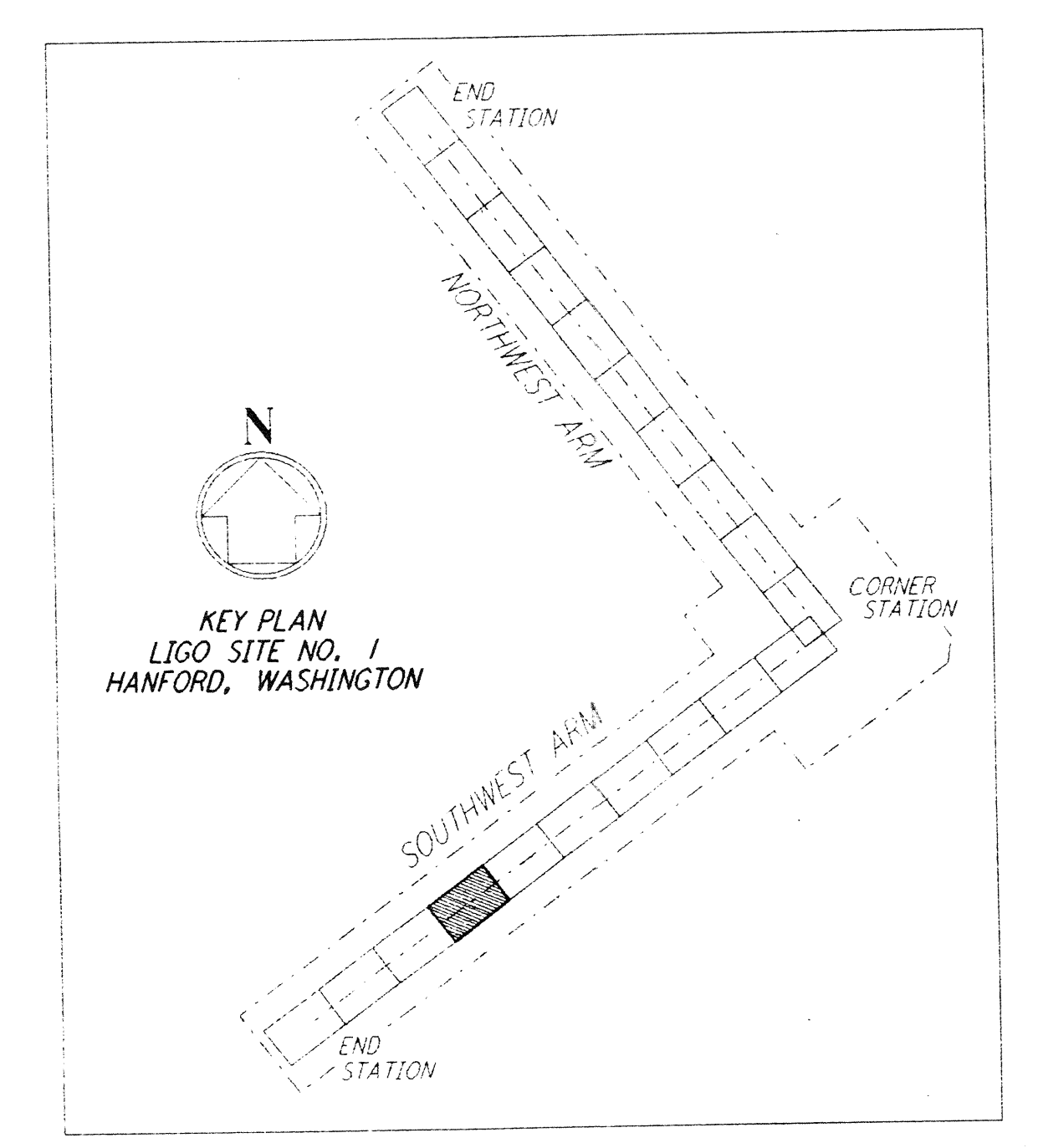

| NO. | DATE | BY | CHKD | ENGR | PROJ | DESCRIPTION |
|-----|---------|-----|------|------|------|--------------------|
| 1 | 2-29-96 | WRB | | | | CHANGE ORDER NO. 2 |

| | |
|-------------------------|-------------|
| ISSUED FOR CONSTRUCTION | |
| DRAWN | WRB 1-19-96 |
| CHECKED | MP 1-19-96 |
| ENGINEER | JB 1-19-96 |
| PROJ | MDW 1-19-96 |

James Hanford
 7/96

PARSONS
 100 WEST WALNUT STREET
 PASADENA, CALIFORNIA

LIGO
 CALIFORNIA INSTITUTE OF TECHNOLOGY
 MASSACHUSETTS INSTITUTE OF TECHNOLOGY

LASER INTERFEROMETER
 GRAVITATIONAL-WAVE OBSERVATORY
 BTE SITEWORK & FABRICATION - HANFORD, WA

TITLE: CIVIL
 SOUTHWEST ARM
 PLAN AND PROFILE
 STA 84+00 TO STA 98+00

SCALE: AS NOTED
 EQUIPMENT NUMBER: PPI50969
 PROJECT NUMBER: 8094

SHEET NUMBER: **BT-C-037**

DATE RECEIVED: 3/25/96
 CONTROL # BT-C-037 (2 of 1)

LIGO-D960182-01-LT60BTF3.BOR

of PARSONS. They are licensed only with the borrower's expressed written agreement that they will not be used for any other work, except by written consent from PARSONS to the borrower.