

This document and the design it covers are the property of PARSONS. They are loaned only with the borrower's expressed written agreement that they will not be reproduced, copied, loaned, exhibited, or used in any other way, except by written consent from PARSONS to the borrower.

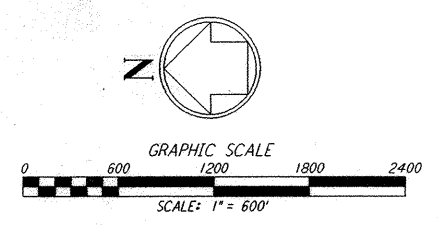
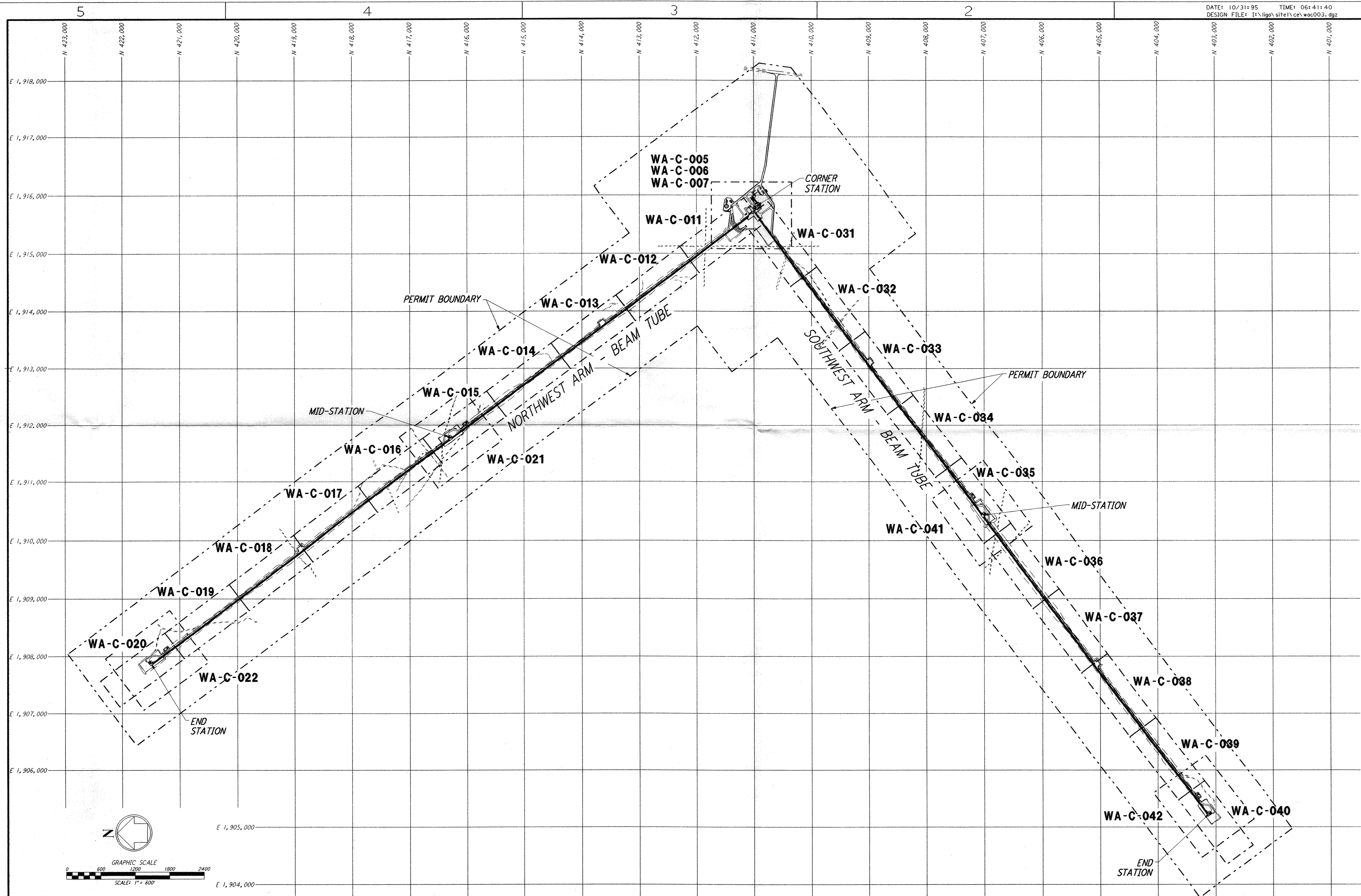

NO.	DATE	APPR BY	DESCRIPTION OF REVISION
9			
8			
7			
6			
5			
4			
3			
2			
1			

NO.	DATE	APPR BY	ISSUED FOR
9			
8			
7			
6			
5			
4			
3			
2			
1	10/31/95	TDM	PRELIMINARY DESIGN REVIEW

DATE	DRAWN	CHECKED	ENGINEER	PROJ MGR	CLIENT
	WRB				

**PARSONS**  
 100 WEST WALNUT STREET  
 PASADENA, CALIFORNIA

**LIGO**  
 CALIFORNIA INSTITUTE OF TECHNOLOGY  
 MASSACHUSETTS INSTITUTE OF TECHNOLOGY

LASER INTERFEROMETER  
 GRAVITATIONAL-WAVE OBSERVATORY  
 SITE NO. 1 - HANFORD, WASHINGTON

DRAWING MATRIX

1" = 600' PP150969 8094  
**WA-C-003**

Tue Oct 31 06:40:59 1995 s3-v18b2 J:\PLOTS\QUEUES\18B2\CE003.PRF