

NOTES:
 1. SEE SHEET WA-C-002 FOR GENERAL NOTES, LEGEND AND ABBREVIATIONS.

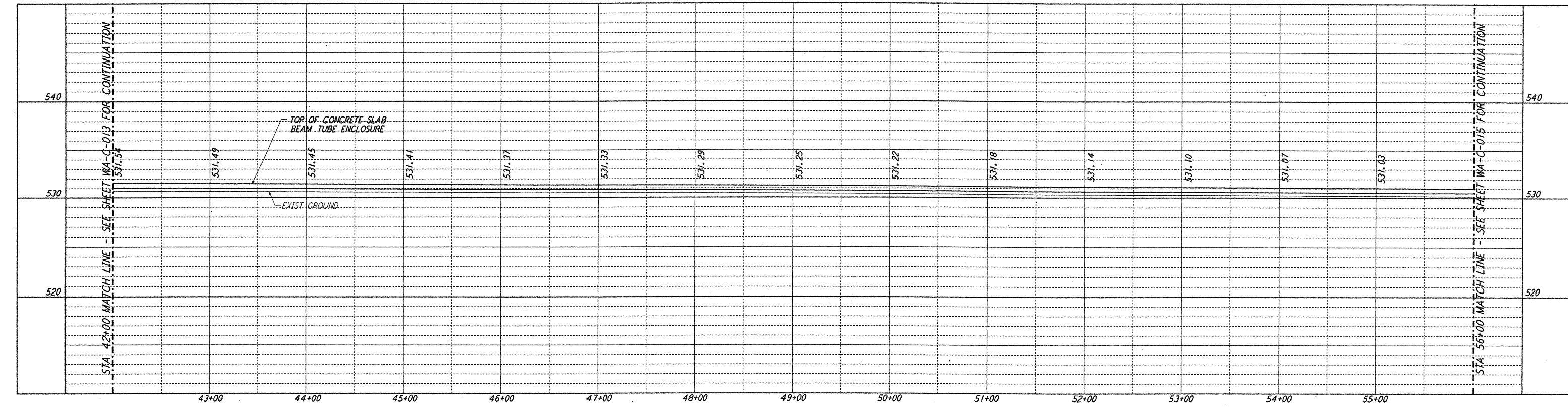

PROFILE
 SCALES: HORIZ: 1" = 50'
 VERT: 1" = 5'

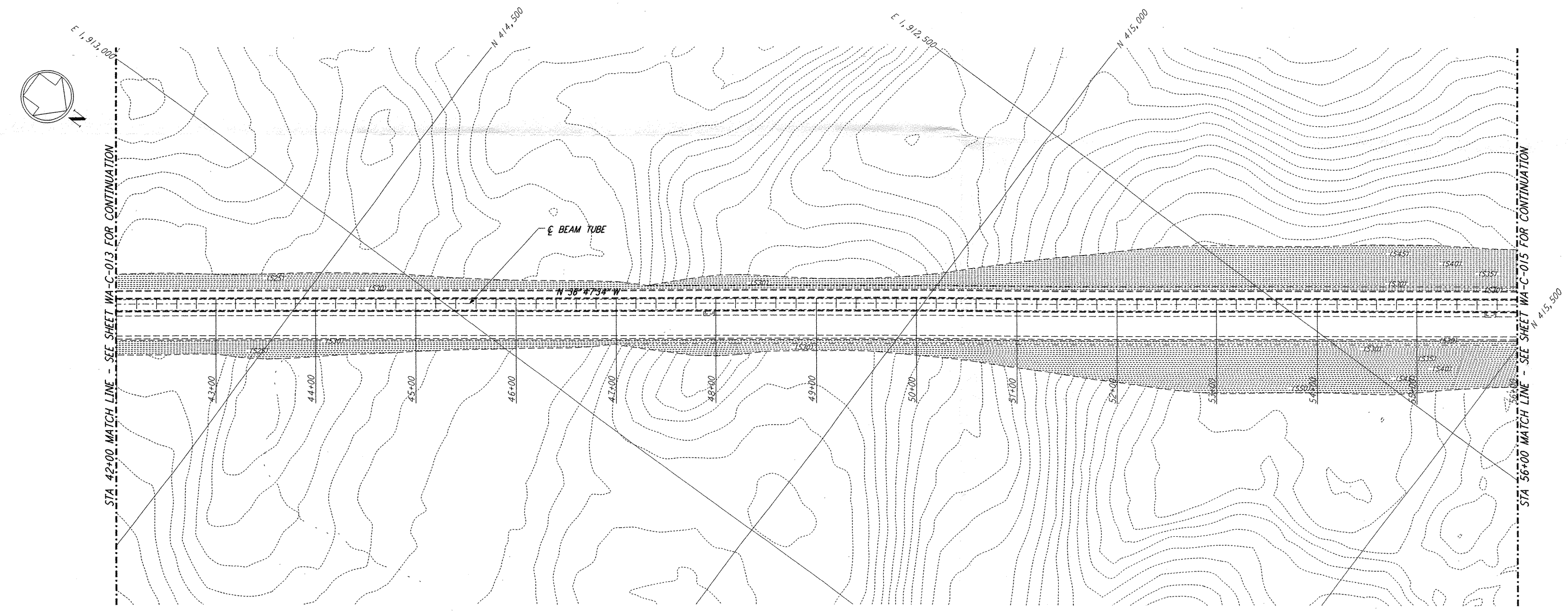

PLAN
 SCALE: 1" = 50'

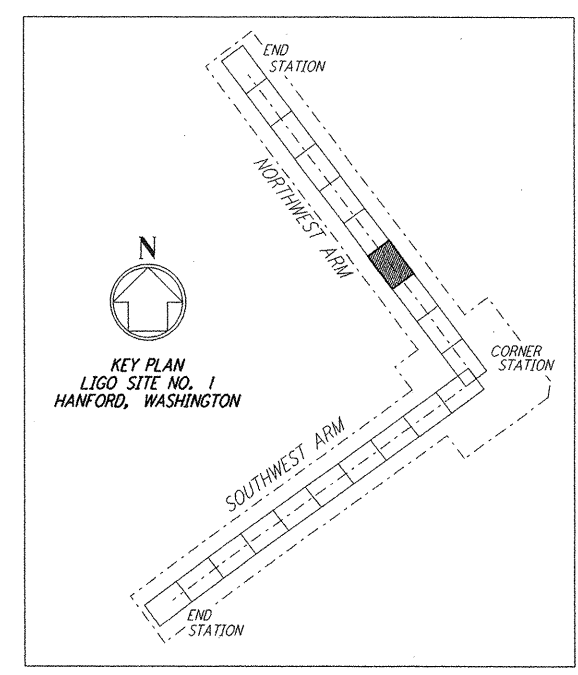

LIGO-D960205-01-O

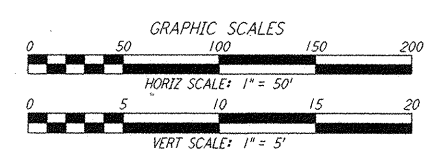

This document and the design it covers are the property of **PARSONS**. They are loaned only with the borrower's expressed written agreement that they will not be reproduced, copied, loaned, exhibited, or used in any other way, except by written consent from **PARSONS** to the borrower.

| REFERENCES | | REVISIONS | | FOR CONSTRUCTION | |
|-------------|-------------|-----------|---------|------------------|------|
| DRAWING NO. | DESCRIPTION | NO. | DATE | BY | CHKD |
| | | 1 | 5/15/98 | WRB | CB |
| | | | | ENGR | MDW |
| | | | | PROJ | |

| | | |
|----------|-----|---------|
| DRAWN | WRB | 9/28/95 |
| CHECKED | ML | 7/9/96 |
| ENGINEER | JB | 7/9/96 |
| PROJ | MDW | 7/9/96 |

AS-BUILT DRAWINGS

PARSONS
 100 WEST WALNUT STREET
 PASADENA, CALIFORNIA

LIGO
 CALIFORNIA INSTITUTE OF TECHNOLOGY
 MASSACHUSETTS INSTITUTE OF TECHNOLOGY

LASER INTERFEROMETER
 GRAVITATIONAL-WAVE OBSERVATORY
 SITE NO. 1 - HANFORD, WASHINGTON

TITLE: CIVIL NORTHWEST ARM PLAN AND PROFILE STA 42+00 TO STA 56+00

SCALE: AS NOTED CONTRACT NUMBER: PPI 150969 PROJECT NUMBER: 8094

SHEET NUMBER: **WA-C-014** REVISIONS: