

NOTES:  
 1. SEE SHEET WA-C-002 FOR GENERAL NOTES, LEGEND AND ABBREVIATIONS.

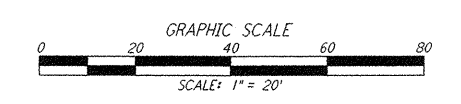
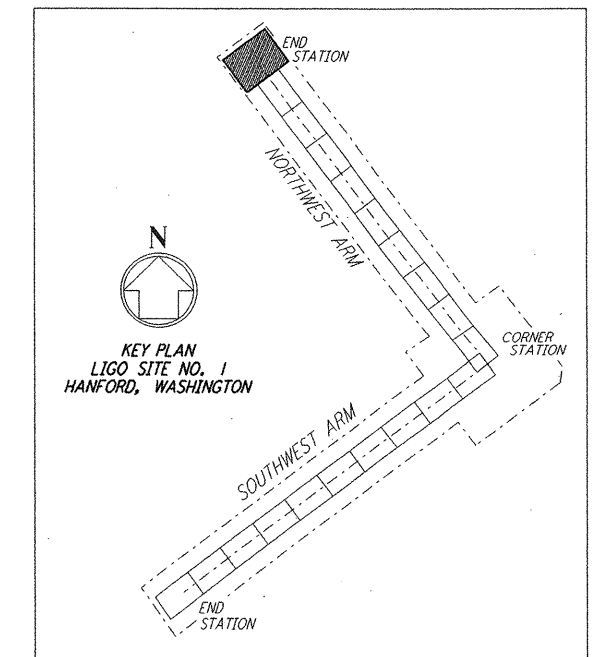
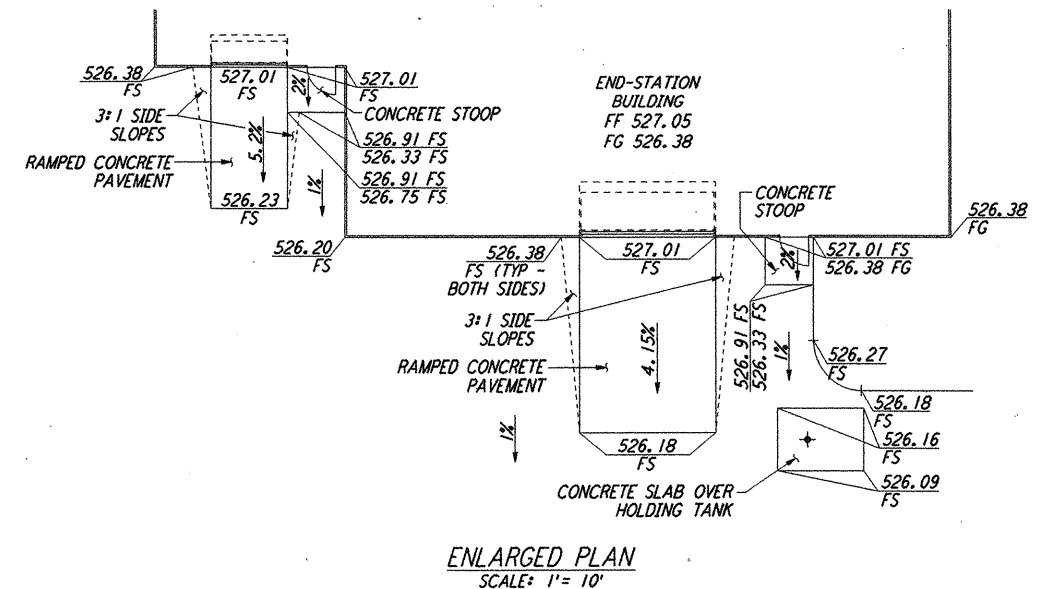
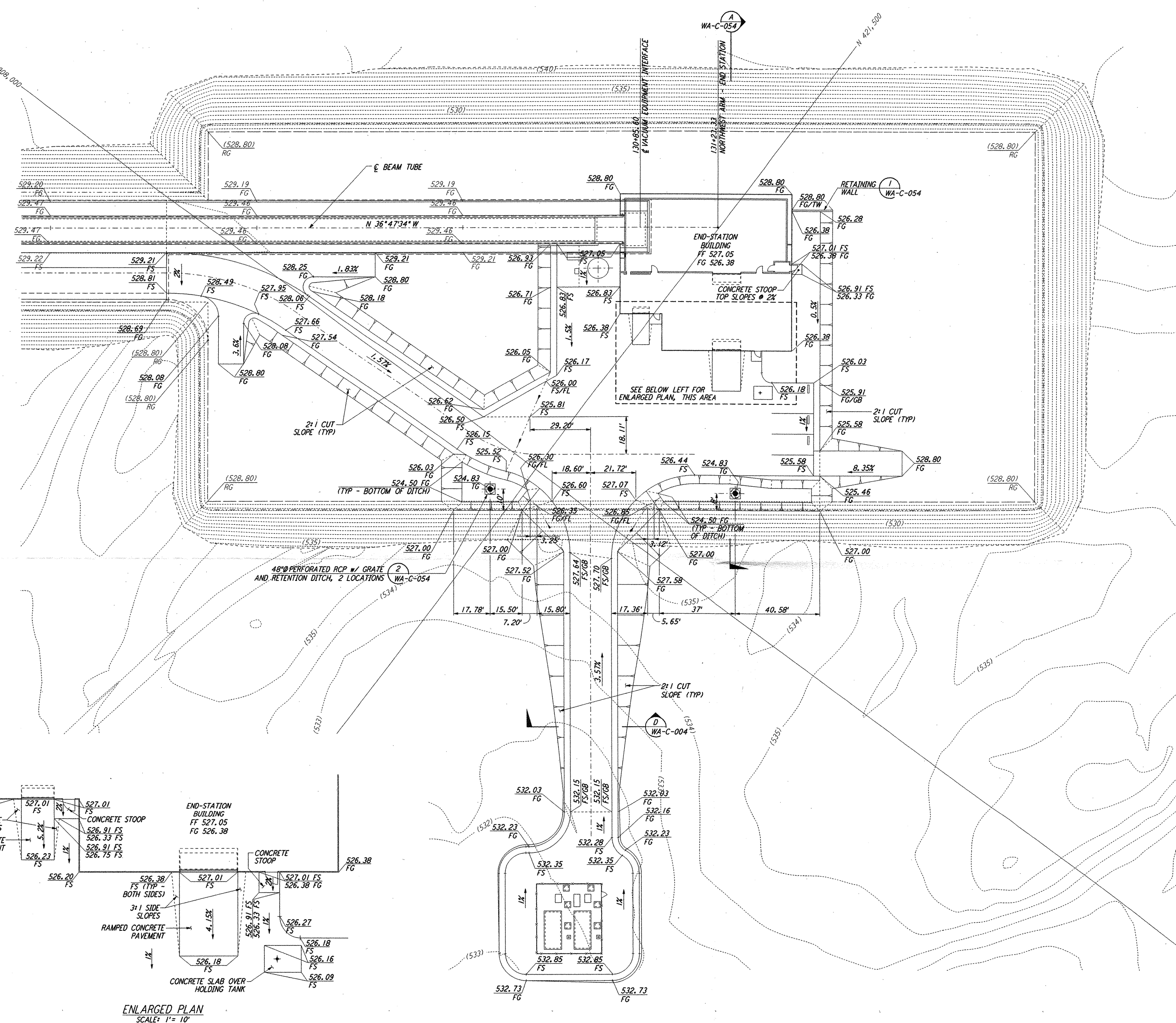
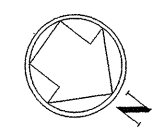

not be reproduced, copied, loaned, exhibited, or used in any other way, except by written consent from PARSONS to the borrower.

This document and the design it covers are the property of PARSONS. They are loaned only with the borrower's expressed written agreement that they will

NO.	DATE	BY	CHKD	ENGR	PROJ	DESCRIPTION
1	5/15/98	WRB	SP	SP	MDW	ISSUED FOR AS-BUILT

FOR CONSTRUCTION  
 DRAWN WRB 9/28/95  
 CHECKED ML 11/9/95  
 ENGINEER JB 11/9/95  
 PROJ MDW 11/9/95

**AS-BUILT DRAWINGS**

**PARSONS**  
 100 WEST WALNUT STREET  
 PASADENA, CALIFORNIA

**LIGO**  
 CALIFORNIA INSTITUTE OF TECHNOLOGY  
 MASSACHUSETTS INSTITUTE OF TECHNOLOGY

LASER INTERFEROMETER  
 GRAVITATIONAL-WAVE OBSERVATORY  
 SITE NO. 1 - HANFORD, WASHINGTON

CIVIL  
 NORTHWEST ARM  
 END-STATION  
 GRADING PLAN

SCALE: 1" = 20'  
 CONTRACT NUMBER: PP150969  
 PROJECT NUMBER: 8094

SHEET NUMBER: **WA-C-026**

Non Jul 06 14:58:43 1998 C:\PLOT\CODE\33\98622.DWG 52085 K:\V382C\c026.prf LIGOWAF3.BOR