

NOTES:
 1. SEE SHEET WA-C-002 FOR GENERAL NOTES, LEGEND AND ABBREVIATIONS.

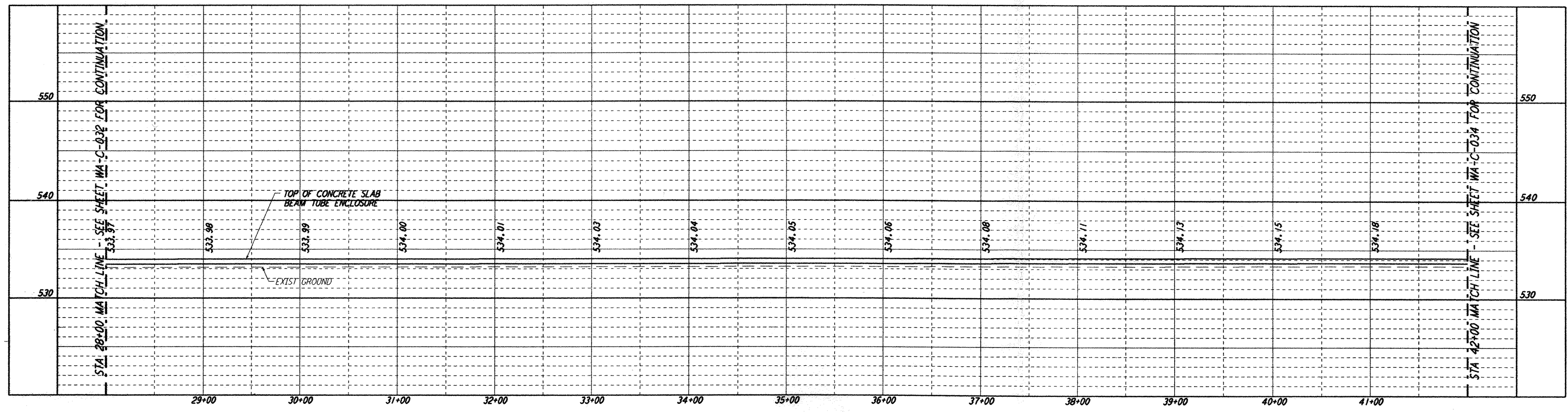

PROFILE
 SCALES: HORIZ: 1" = 50'
 VERT: 1" = 5'

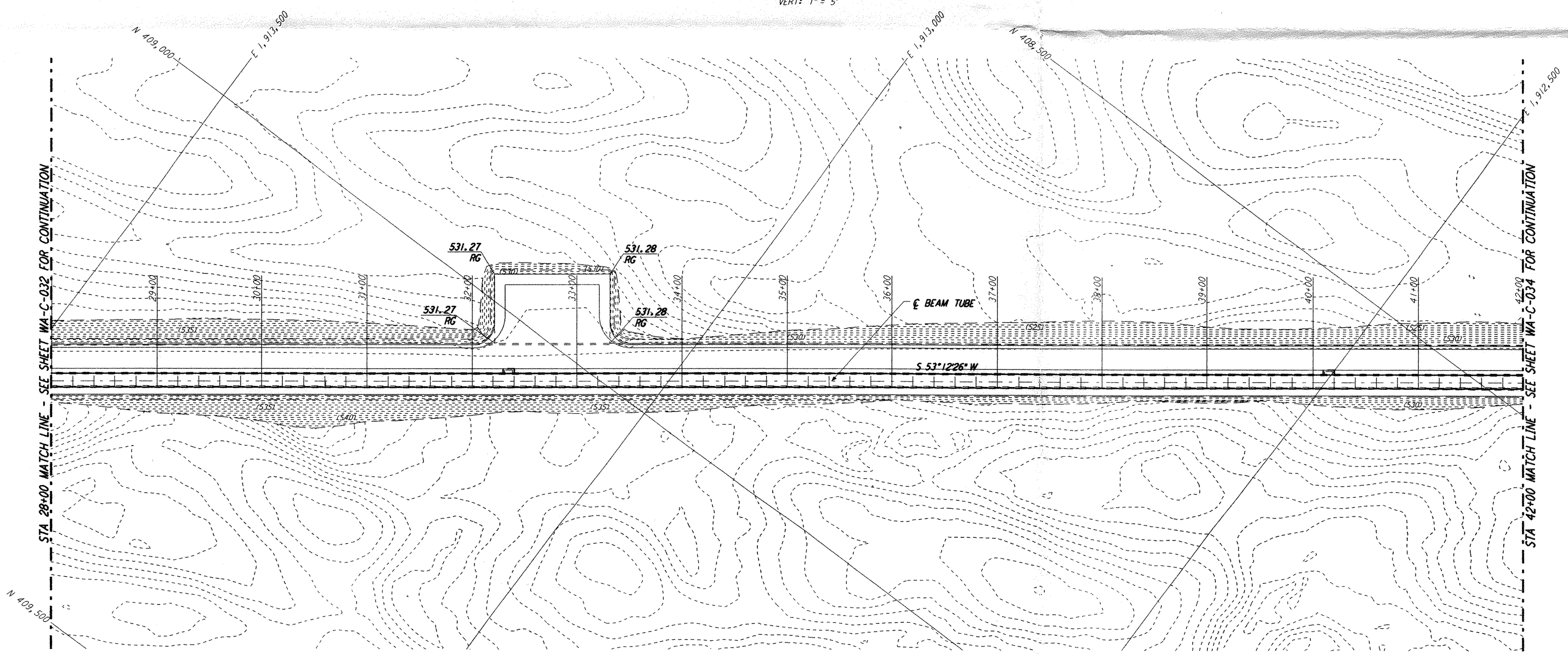

PLAN
 SCALE: 1" = 50'

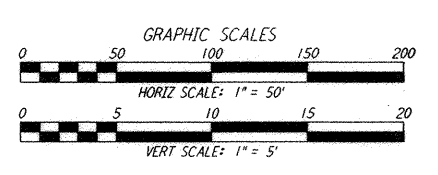
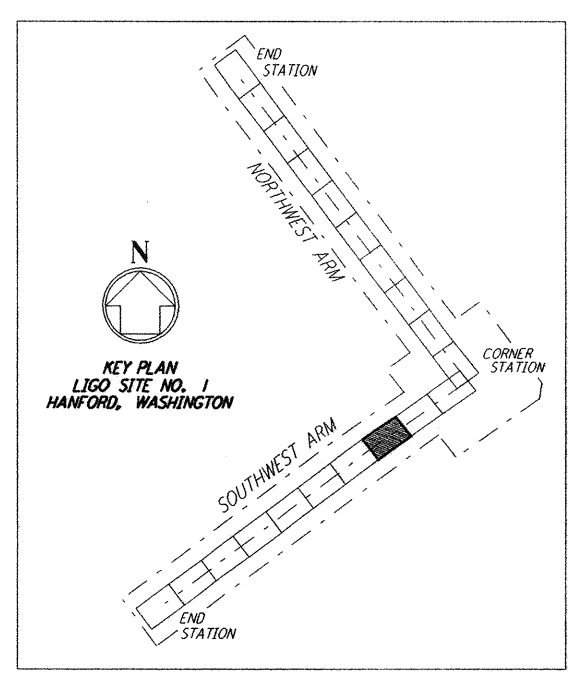
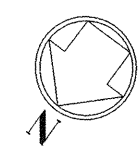

This document and the design it covers are the property of PARSONS. They are loaned only with the borrower's expressed written agreement that they will not be reproduced, copied, loaned, exhibited, or used in any other way, except by written consent from PARSONS to the borrower.

NO.	DATE	APPRO BY	DESCRIPTION OF REVISION
9			
8			
7			
6			
5			
4			
3			
2			
1			

NO.	DATE	APPRO BY	ISSUED FOR
1	10/31/95	TDM	PRELIMINARY DESIGN REVIEW

DATE	
DRAWN	WRB
CHECKED	
ENGINEER	
PROJ MGR	
CLIENT	



100 WEST WALNUT STREET
 PASADENA, CALIFORNIA



CALIFORNIA INSTITUTE OF TECHNOLOGY
 MASSACHUSETTS INSTITUTE OF TECHNOLOGY

**LASER INTERFEROMETER
 GRAVITATIONAL-WAVE OBSERVATORY
 SITE NO. 1 - HANFORD, WASHINGTON**

TITLE	SCALE	CONTRACT NUMBER	PROJECT NUMBER
SOUTHWEST ARM PLAN AND PROFILE STA 28+00 TO STA 42+00	AS NOTED	PP150969	8094
	SHEET NUMBER	WA - C - 033	

LIGO-D960220-A-01

LIGOWAF3.BDR

Tue Oct 31 07:45:33 1995 s3-v18b2 J:\PLOTS\QUEUES\V18B2\CE033.PRF