

NOTES:
 1. SEE SHEET WA-C-002 FOR GENERAL NOTES, LEGEND AND ABBREVIATIONS.

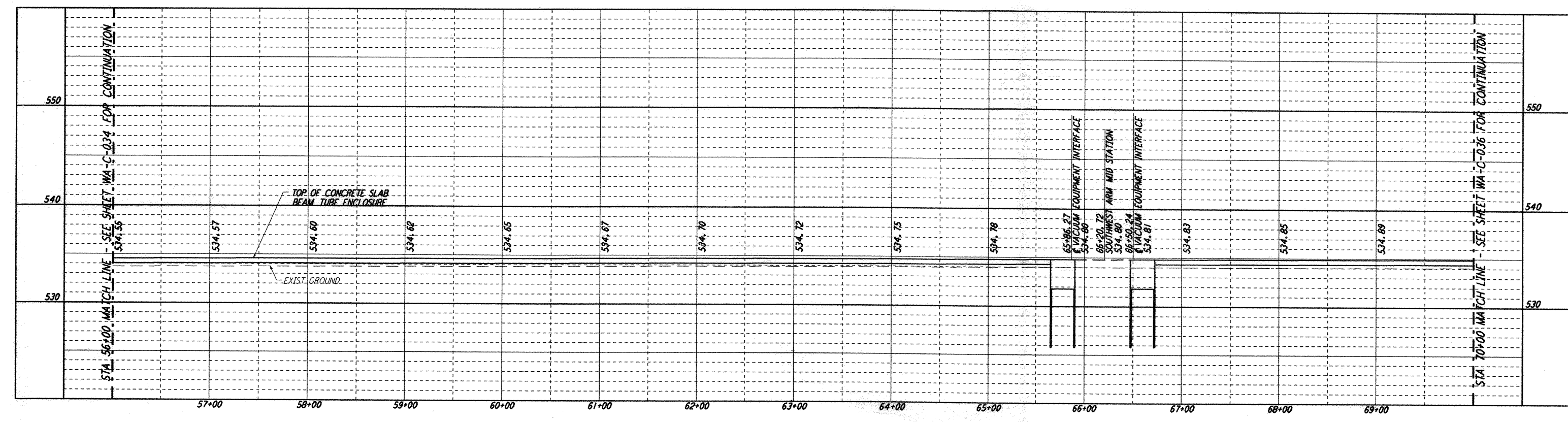

PROFILE
 SCALES: HORIZ: 1" = 50'
 VERT: 1" = 5'

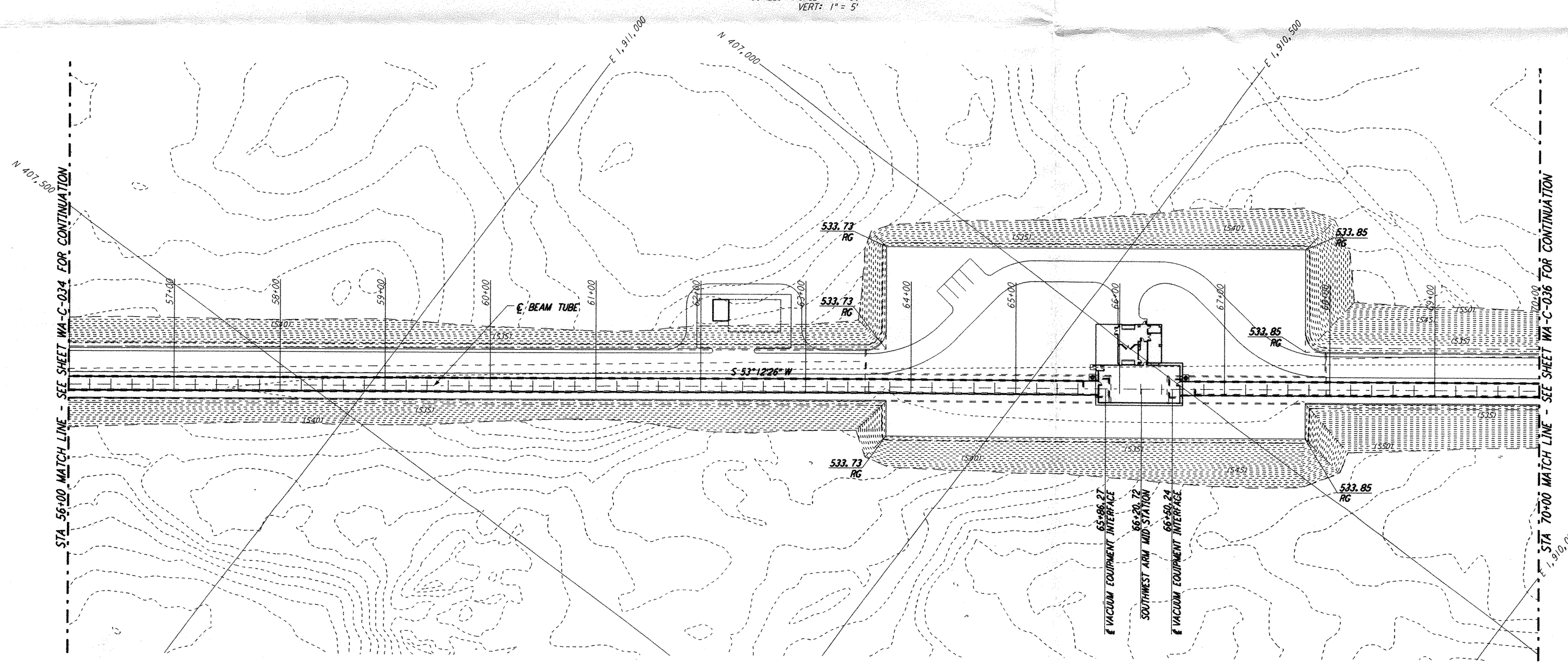

PLAN
 SCALE: 1" = 50'

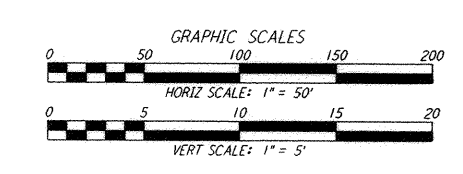
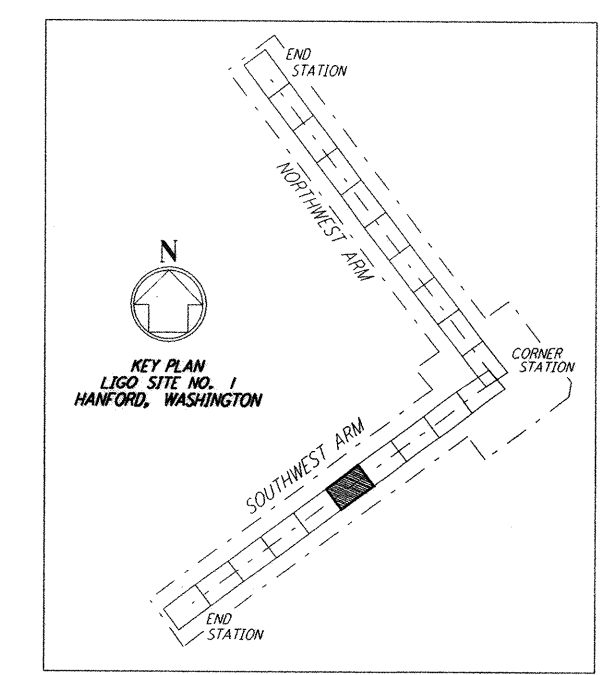
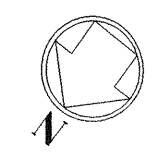

NO.	DATE	APRD BY	DESCRIPTION OF REVISION
9			
8			
7			
6			
5			
4			
3			
2			
1			

NO.	DATE	APRD BY	ISSUED FOR
1	10/31/95	TOM	PRELIMINARY DESIGN REVIEW

DATE	DRAWN	CHECKED	ENGINEER	PROJ MGR	CLIENT
	WRB				

PARSONS
 100 WEST WALNUT STREET
 PASADENA, CALIFORNIA

LIGO
 CALIFORNIA INSTITUTE OF TECHNOLOGY
 MASSACHUSETTS INSTITUTE OF TECHNOLOGY

**LASER INTERFEROMETER
 GRAVITATIONAL-WAVE OBSERVATORY
 SITE NO. 1 - HANFORD, WASHINGTON**

TITLE	SOUTHWEST ARM PLAN AND PROFILE STA 56+00 TO STA 70+00	AS NOTED	PROJECT NUMBER PPI50969	8094
SHEET NUMBER	WA-C-035	REVISION		

LIGO-D960222-A-D

LIGOWAF3.BOR

This document and the design it covers are the property of PARSONS. They are loaned only with the borrower's expressed written agreement that they will not be reproduced, copied, loaned, exhibited, or used in any other way, except by written consent from PARSONS to the borrower.

Tue Oct 31 07:53:58 1995 s3-v18b2 J:\PLOTS\QUEUES\18B2\CE035.PRF