

**CONCRETE WALKWAY** (1) REF: WA-C-051, WA-C-505, WA-C-021, WA-C-025, WA-C-041, WA-C-045  
 NOT TO SCALE

**CONCRETE STOOP** (2) REF: WA-C-051, WA-C-505, WA-C-021, WA-C-025, WA-C-041, WA-C-045  
 NOT TO SCALE

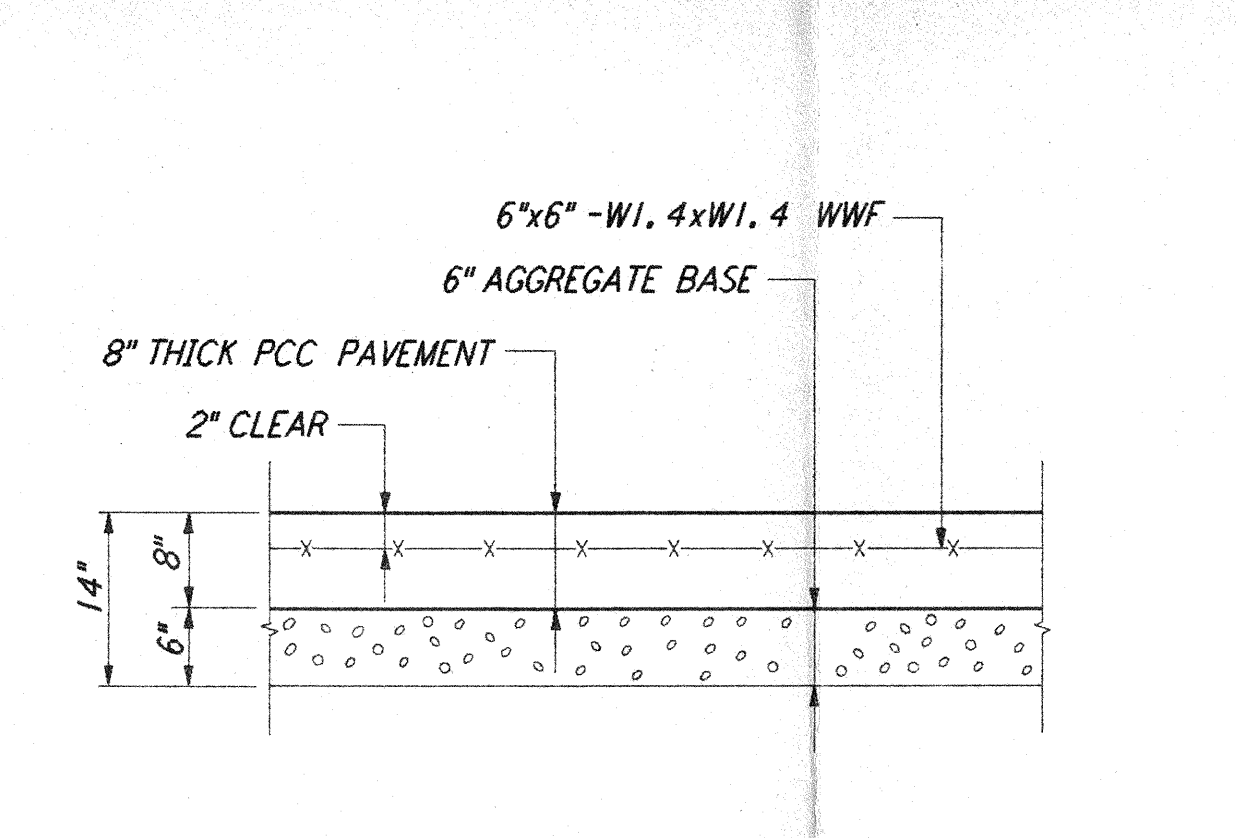

**CONCRETE PAVEMENT** (3) REF: WA-C-051, WA-C-505, WA-C-006, WA-C-021, WA-C-025, WA-C-041, WA-C-045  
 NOT TO SCALE

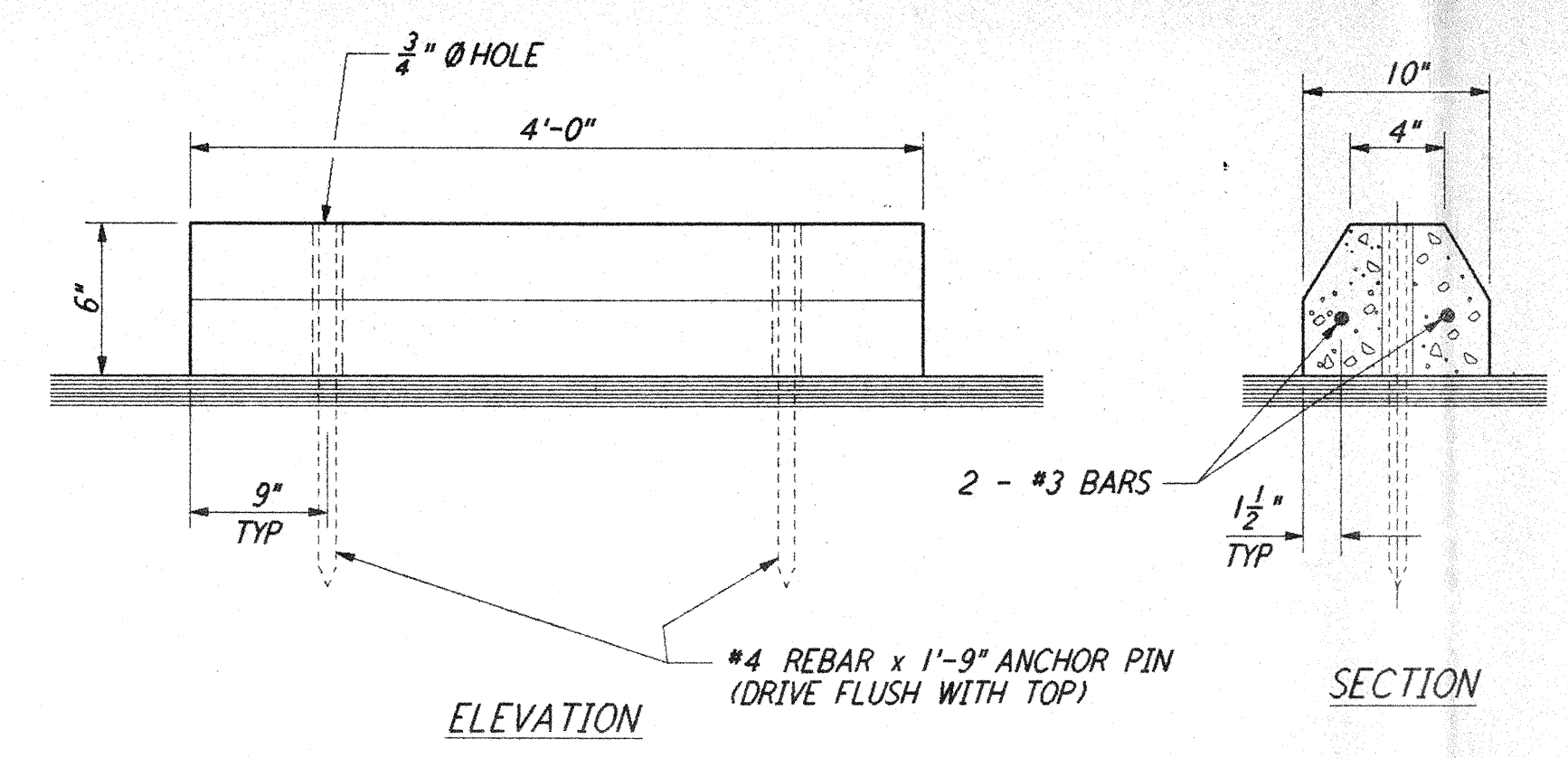

**CONCRETE PARKING BUMPER** (4) REF: WA-C-051, WA-C-505, WA-C-006, WA-C-021, WA-C-025, WA-C-041, WA-C-045  
 NOT TO SCALE

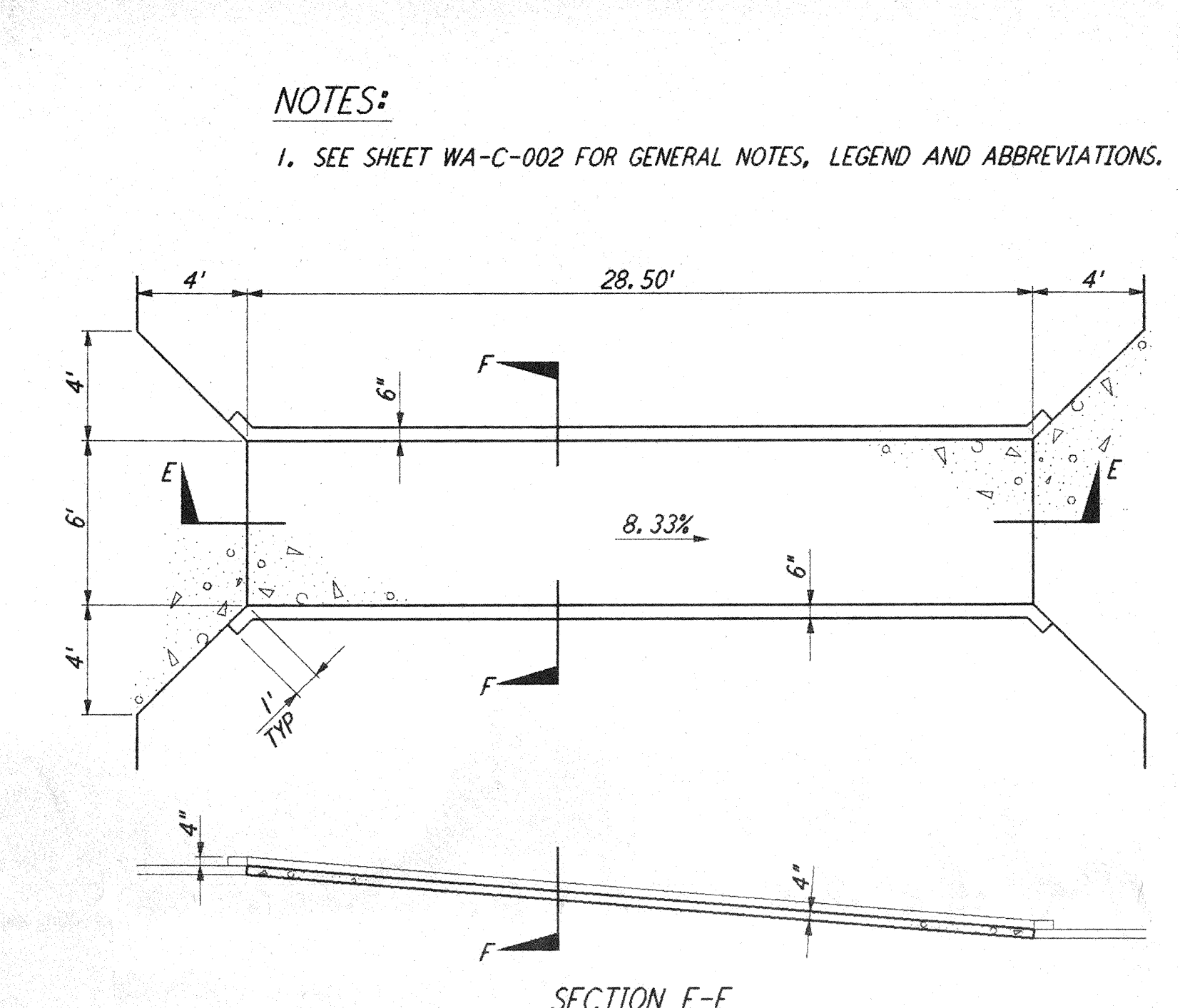

**CONCRETE RAMP** (9) REF: WA-C-051, WA-C-505, WA-C-006  
 NOT TO SCALE

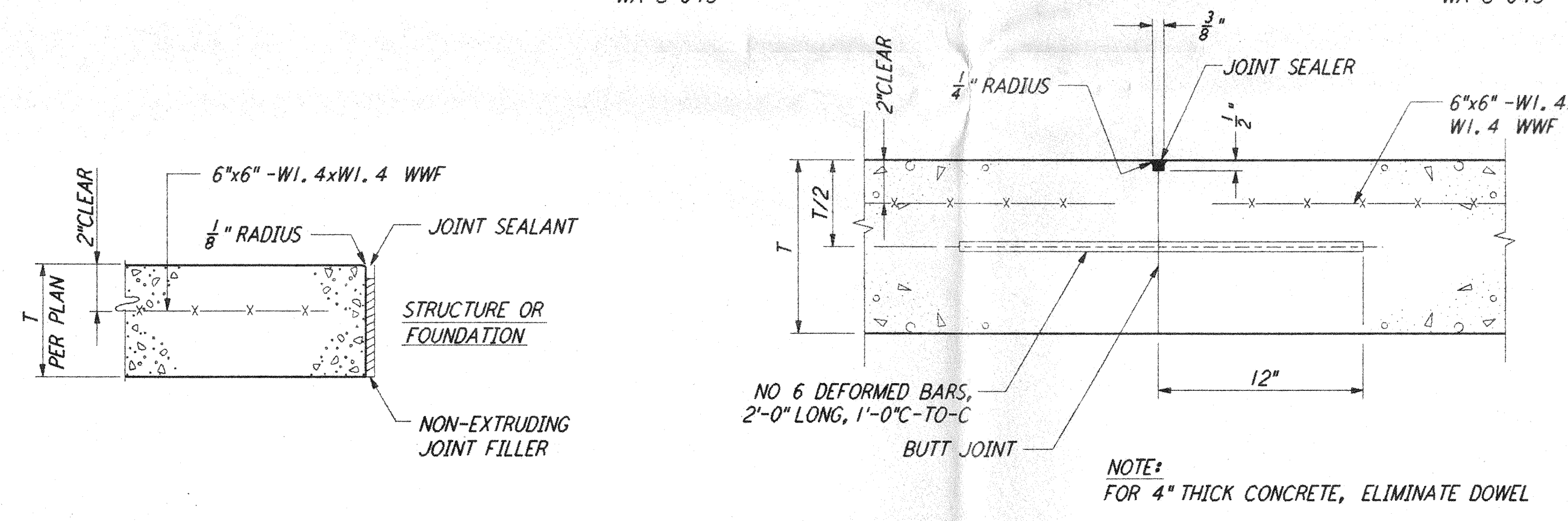

**EXPANSION JOINT (EJ)** (5) REF: WA-C-051, WA-C-505, WA-C-006, WA-C-021, WA-C-025, WA-C-041, WA-C-045  
 NOT TO SCALE

**CONSTRUCTION JOINT (CJ)** (6) REF: WA-C-051, WA-C-505, WA-C-006, WA-C-021, WA-C-025, WA-C-041, WA-C-045  
 NOT TO SCALE (SEPARATE POURS OR END OF DAY)

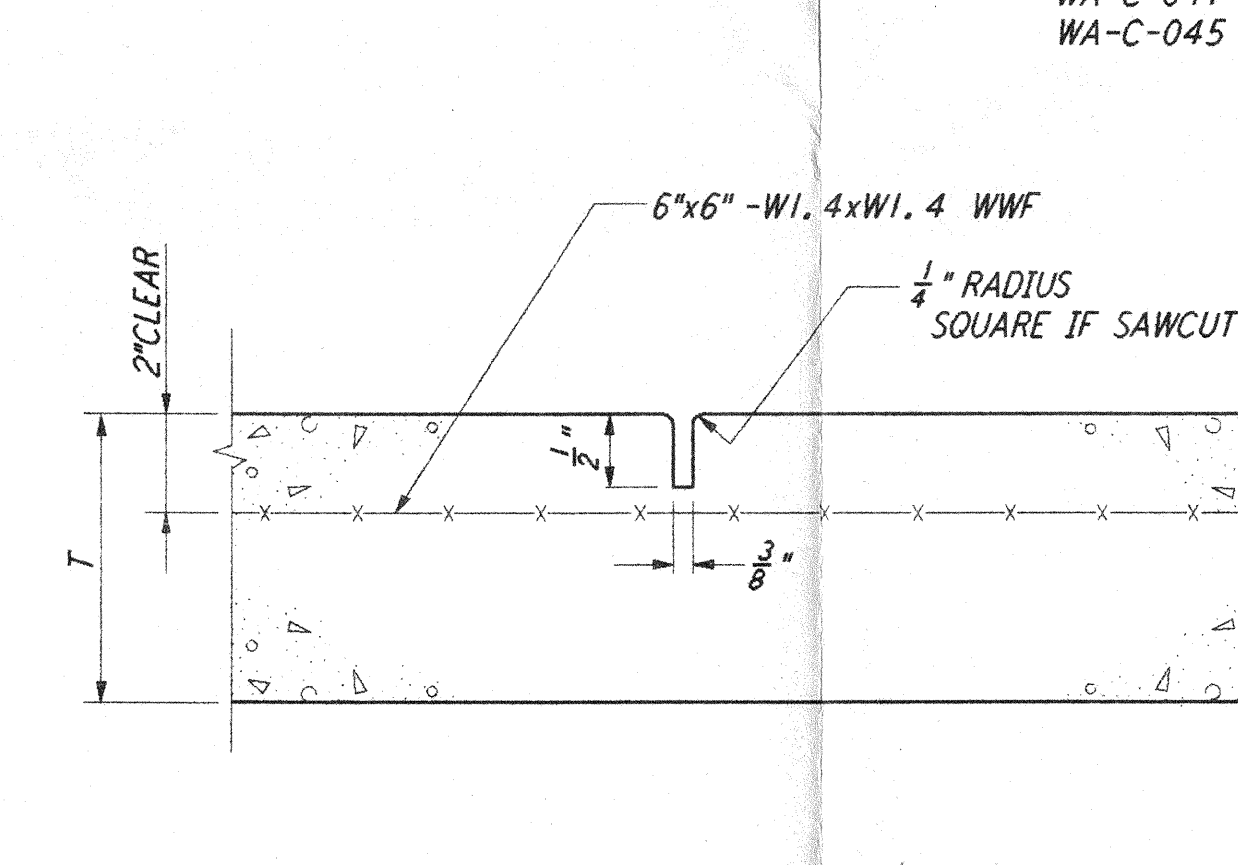

**CONTRACTION JOINT (CO)** (7) REF: WA-C-051, WA-C-505, WA-C-006, WA-C-021, WA-C-025, WA-C-041, WA-C-045  
 NOT TO SCALE (SPACING: 20' MAX)

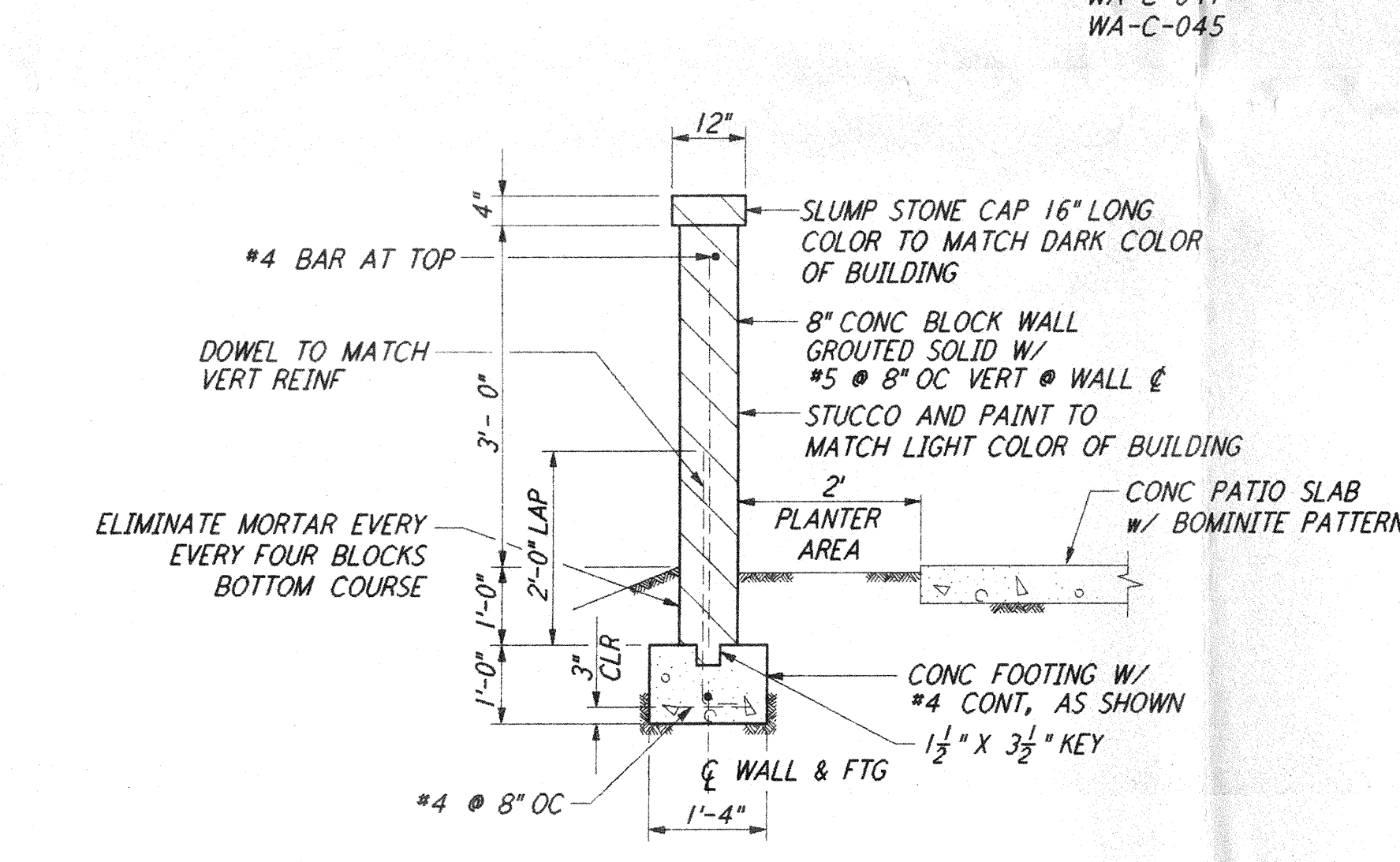

**PATIO WALL** (8) REF: WA-C-051, WA-C-505, WA-C-006  
 NOT TO SCALE

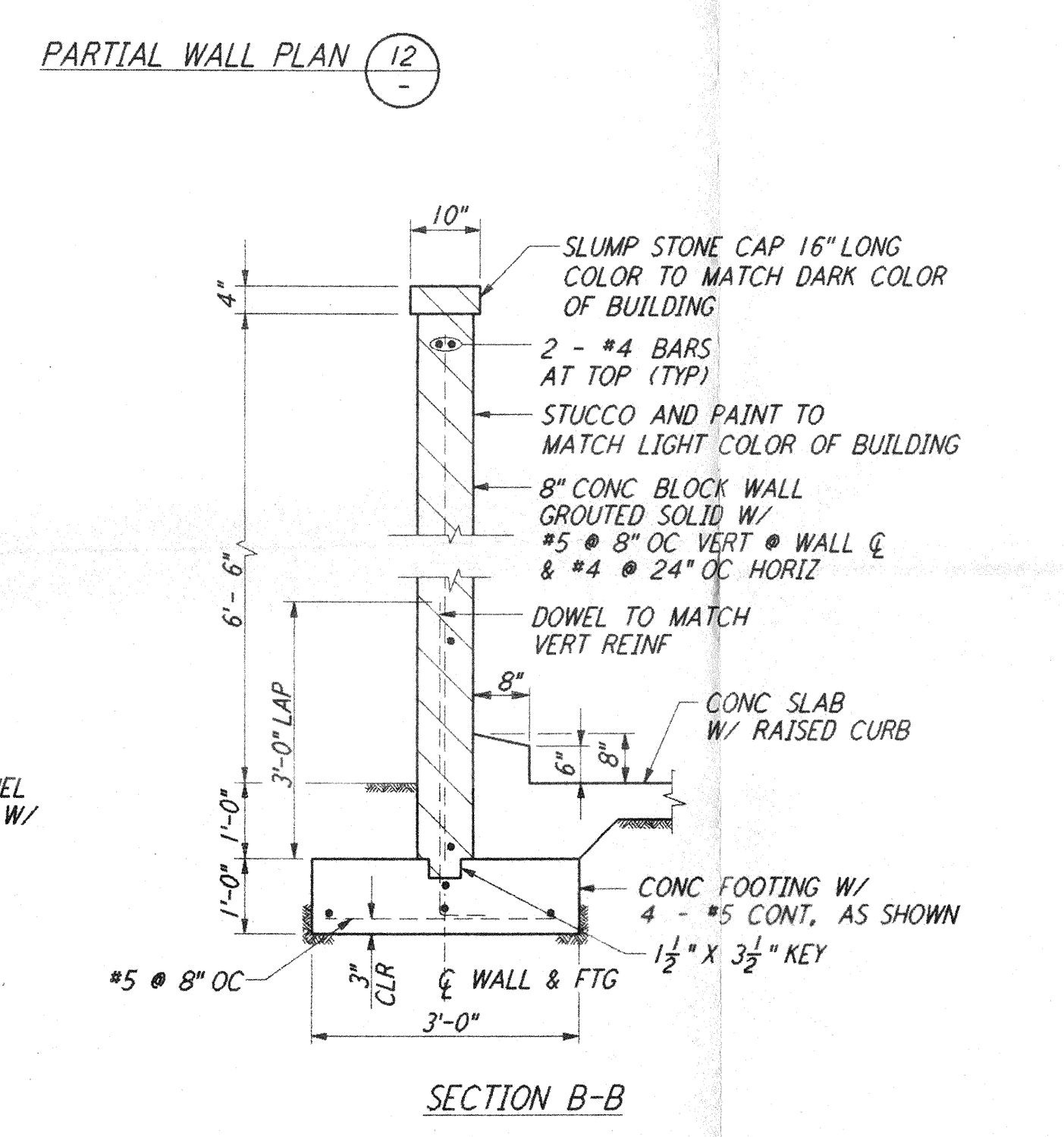
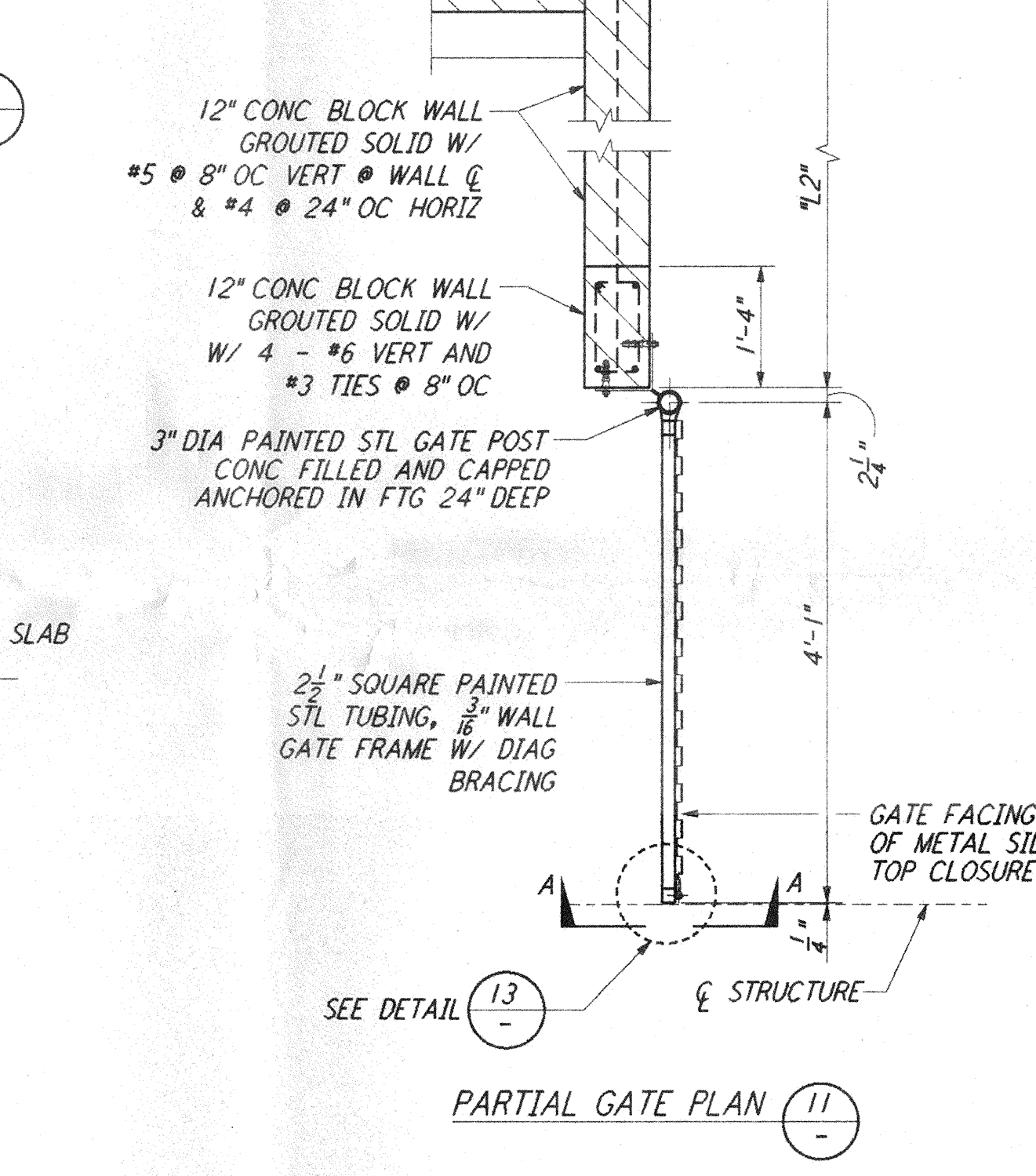
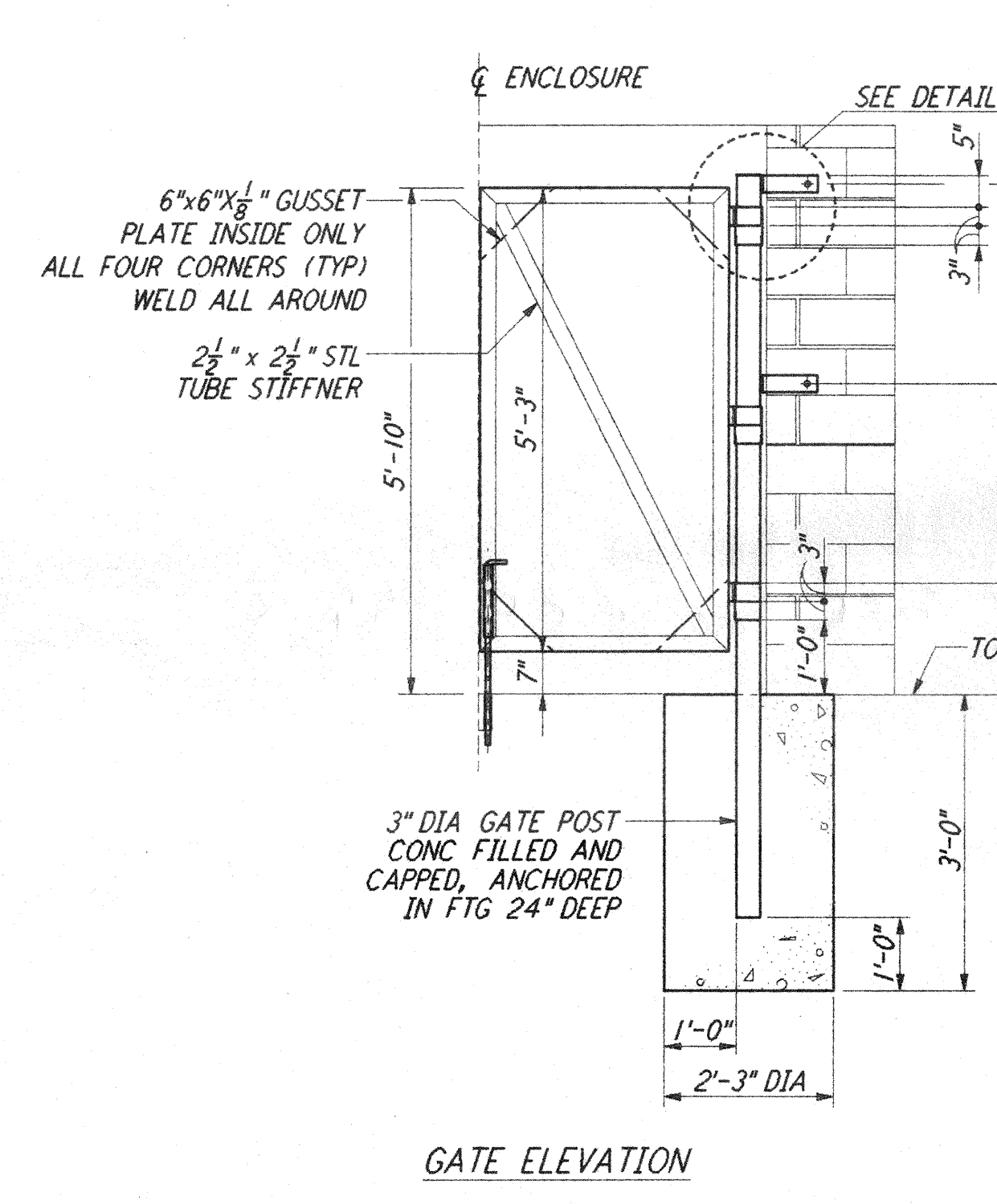
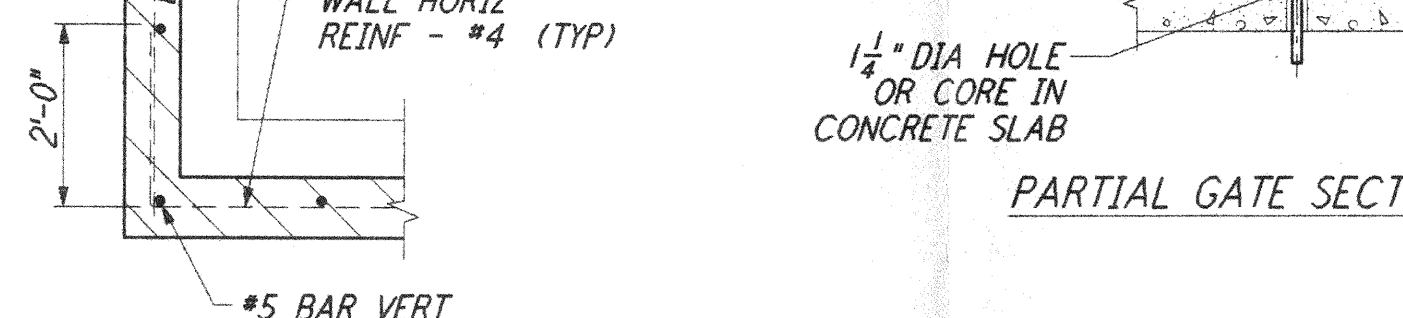
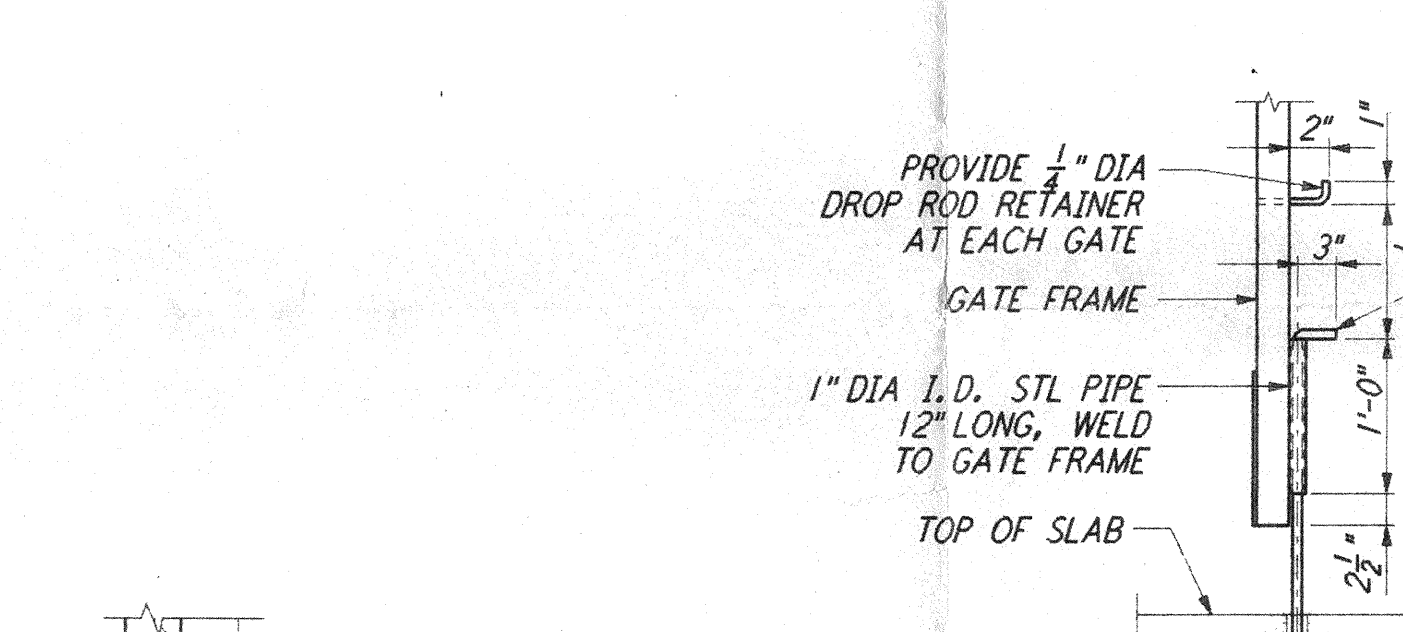
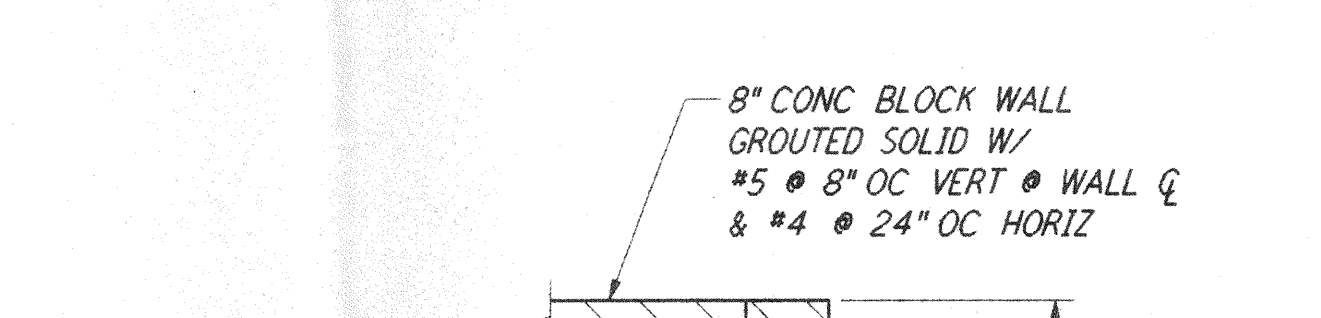
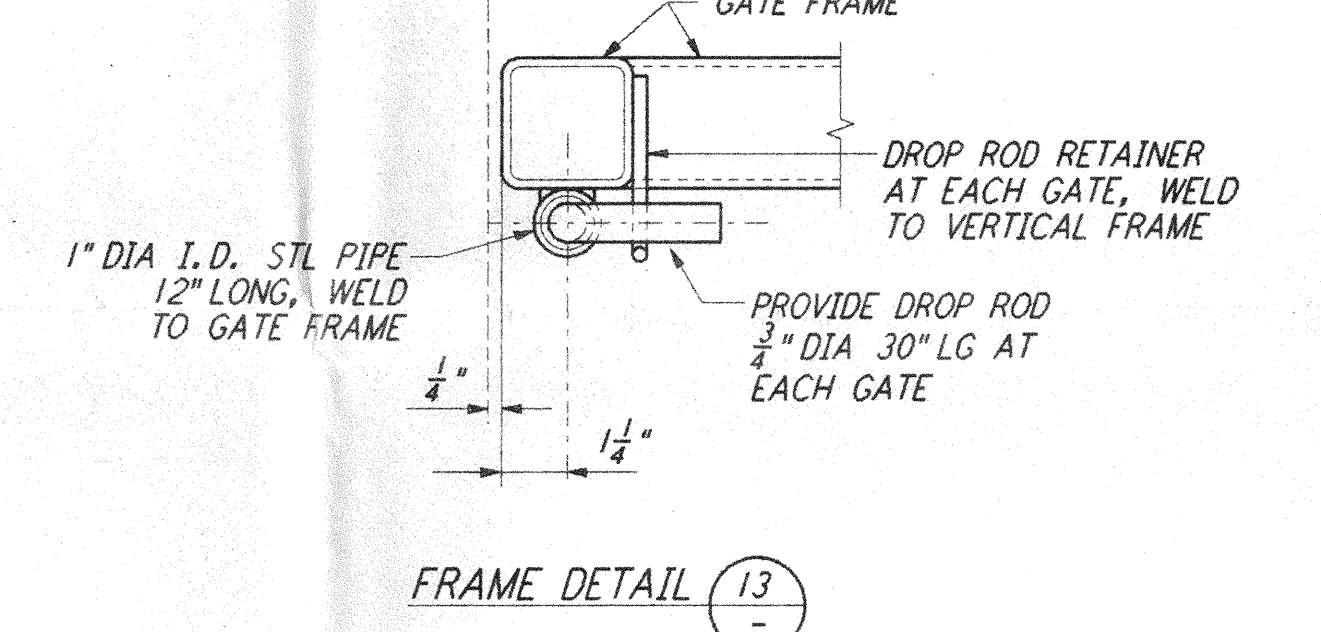
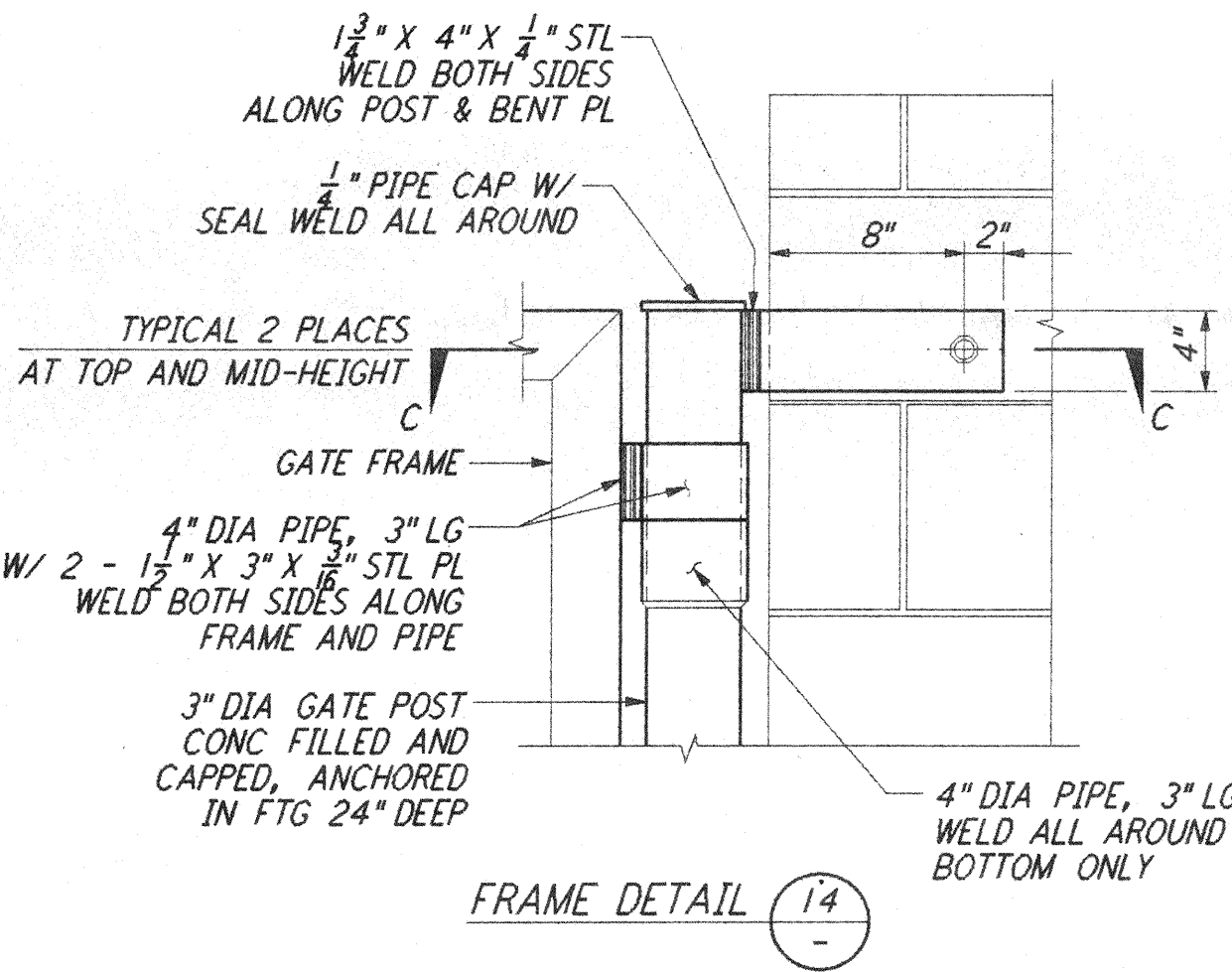

BLOCK WALL ENCLOSURE DIMENSIONS					
	"L"	"L1"	"L2"	"W"	"W1"
HAZARDOUS WASTE STORAGE	30'	28'-4"	10'-8 1/2"	15'	13'-8"
TRASH ENCLOSURE	18'	16'-4"	4'-8 1/2"	10'	8'-8"

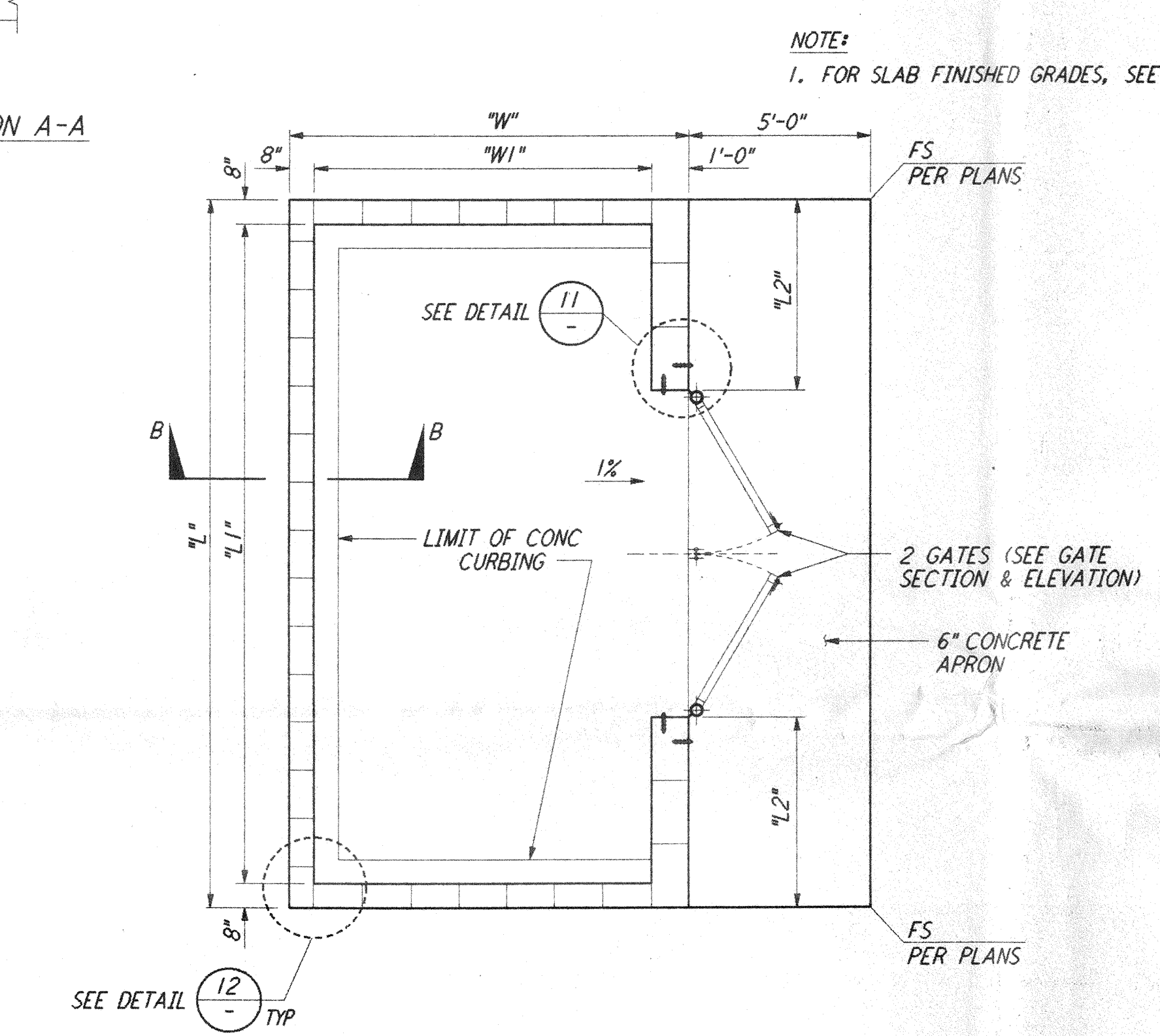

**BLOCK WALL ENCLOSURE FOR TRASH AND HAZARDOUS WASTE STORAGE** (10) REF: WA-C-051, WA-C-505, WA-C-006  
 NOT TO SCALE

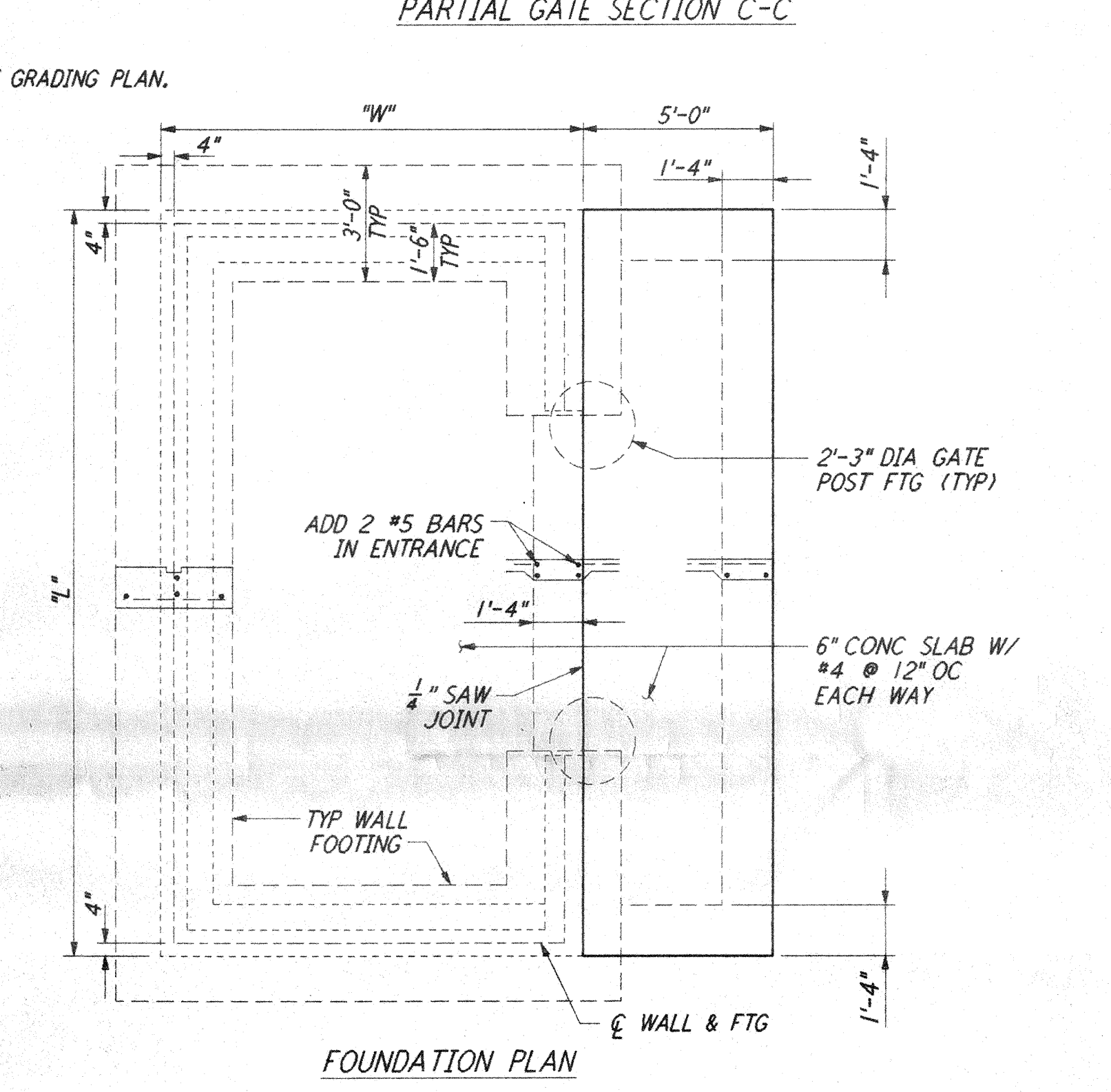
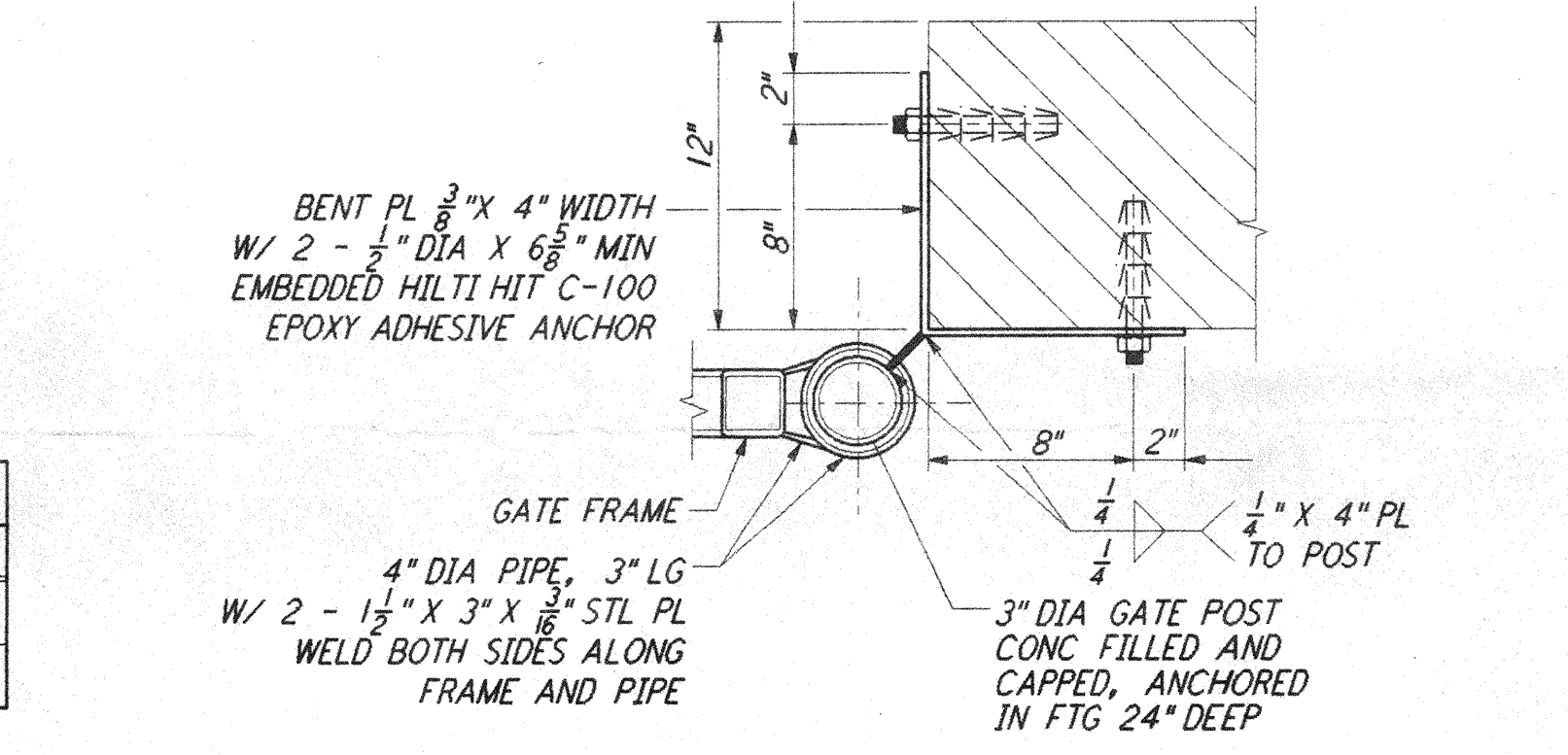

This document and the design it covers are the property of PARSONS. They are loaned only with the borrower's expressed written agreement that they will not be reproduced, copied, loaned, exhibited, or used in any other way, except by written consent from PARSONS to the borrower.

This document and the design it covers are the property of PARSONS. They are loaned only with the borrower's expressed written agreement that they will not be reproduced, copied, loaned, exhibited, or used in any other way, except by written consent from PARSONS to the borrower.

NO.	DATE	BY	CHK'D	ENGR	PROJ	DESCRIPTION

FOR CONSTRUCTION			
DRAWN	WRB	9/28/95	
CHECKED		7/7/96	
ENGINEER		7/19/96	
PROJ		7/19/96	

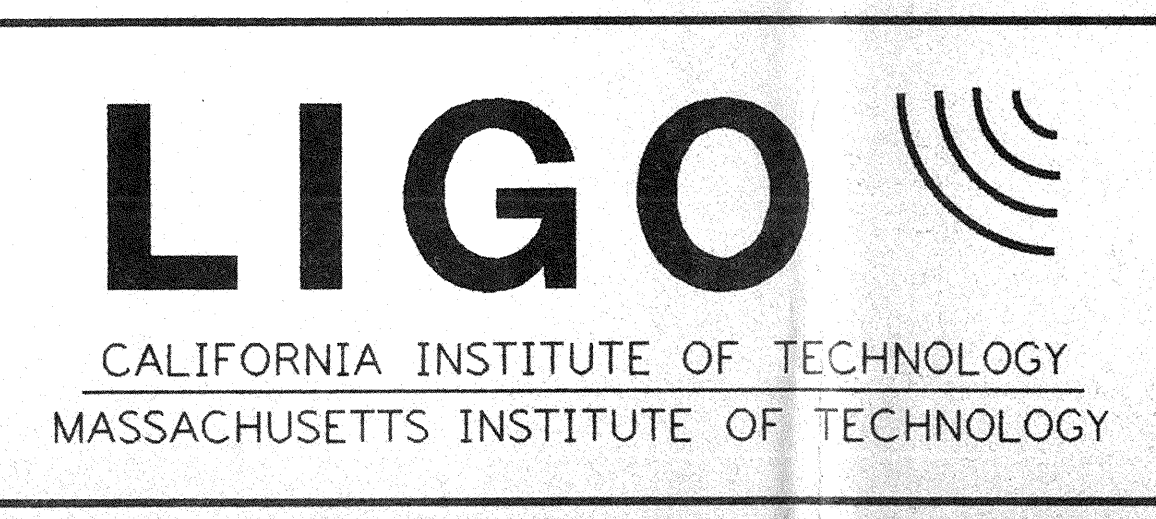
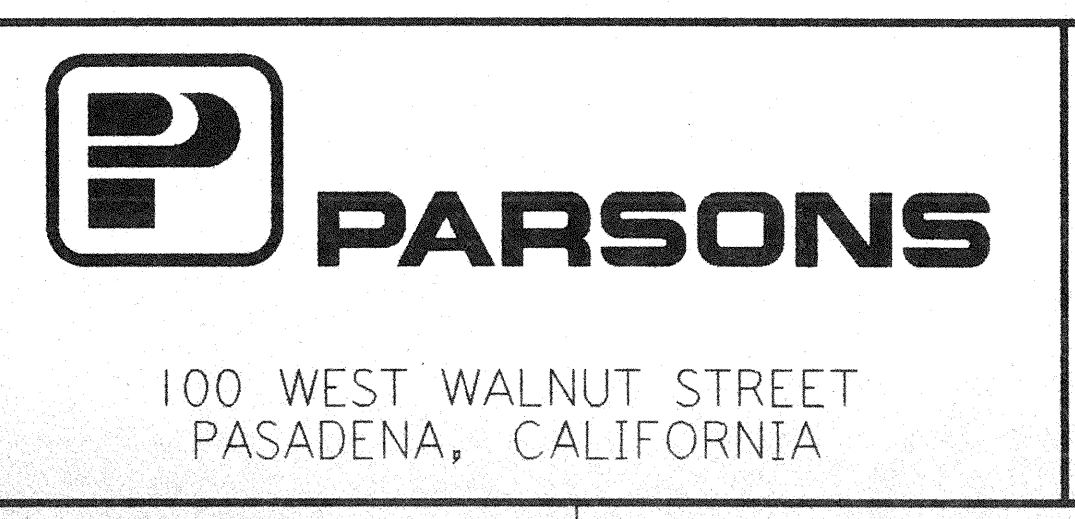
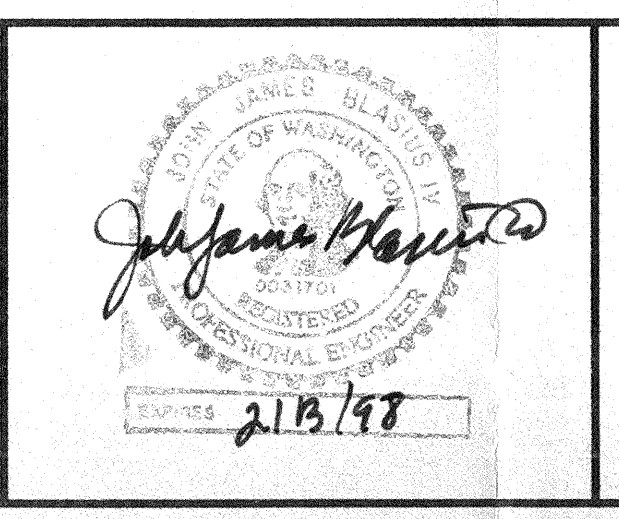

LASER INTERFEROMETER GRAVITATIONAL-WAVE OBSERVATORY SITE NO. 1 - HANFORD, WASHINGTON		
TITLE	CIVIL SITWORK DETAILS SHEET 1	AS NOTED PPI50969 8094
SHEET NUMBER		WA-C-051
PROJECT NUMBER		LIGO-D960235-00-0