

PROFILE ALONG & OVERPASS
 SCALES: HORIZ: 1" = 50'
 VERT: 1" = 10'

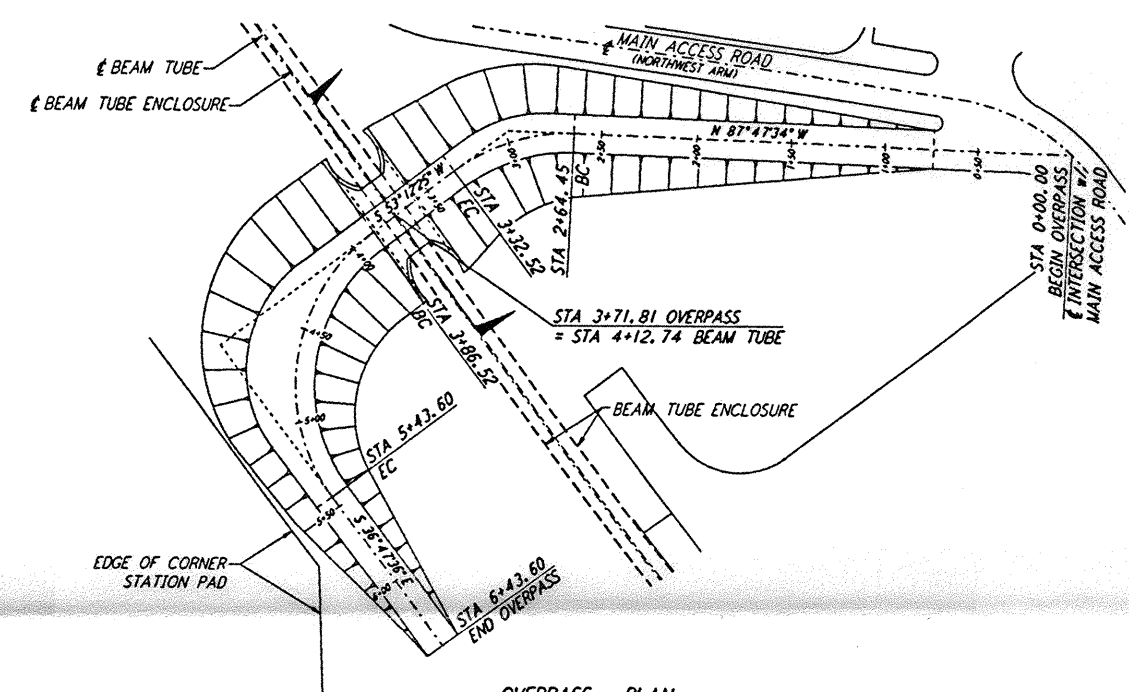

OVERPASS - PLAN
 SCALE: 1" = 50'

OVERPASS (1) NOT TO SCALE

NO.	DATE	BY	CHKD	ENGR	PROJ	DESCRIPTION
A	4/19/96	WRB				FINAL DESIGN REVIEW & BID

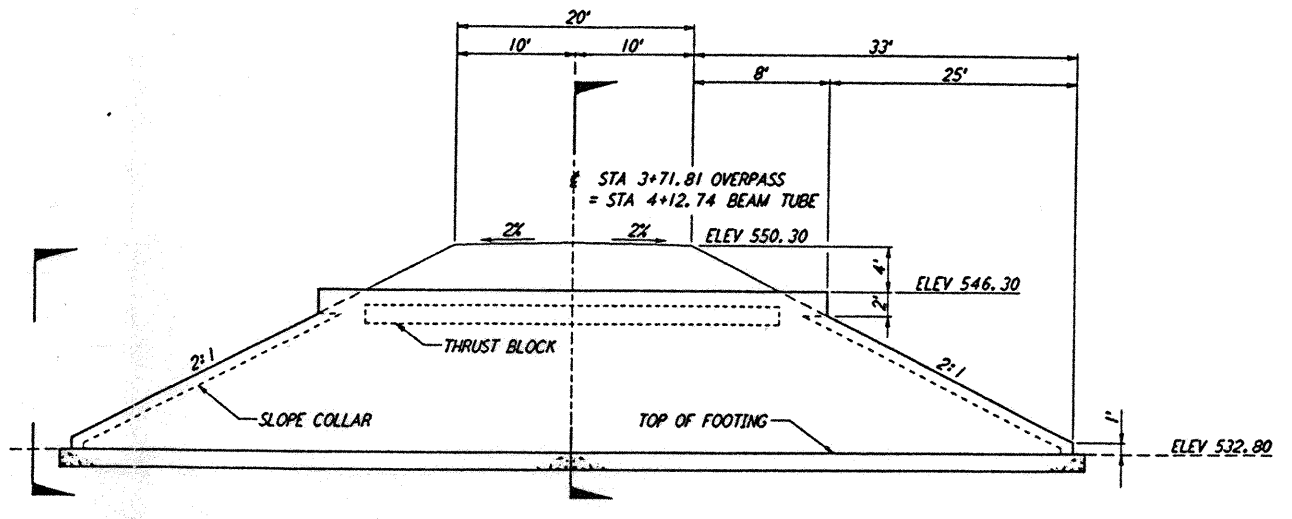

LONGITUDINAL SECTION THRU ARCH STRUCTURE

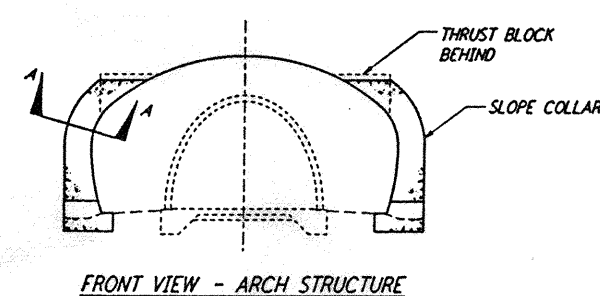

FRONT VIEW - ARCH STRUCTURE

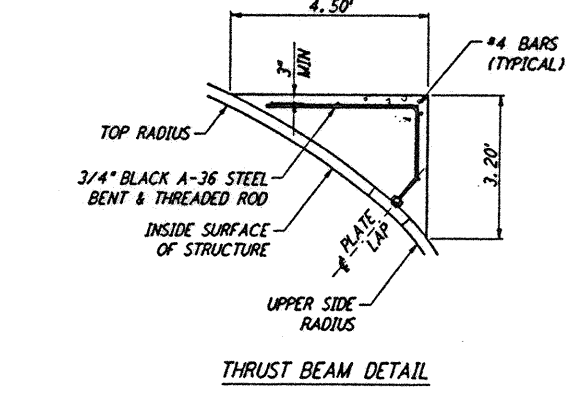

THRUST BEAM DETAIL

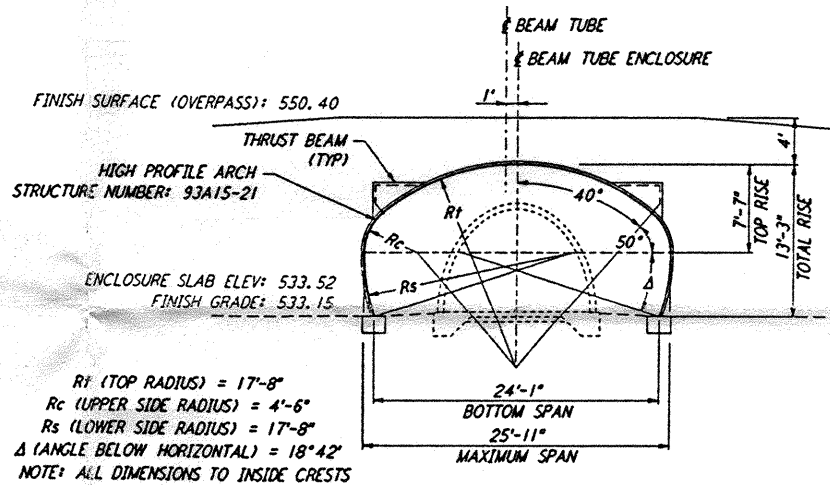

SECTION THRU ARCH STRUCTURE
 NOTE: ARCH STRUCTURE SHALL BE IN ACCORDANCE WITH 'CONTECH' REQUIREMENTS OR EQUAL.

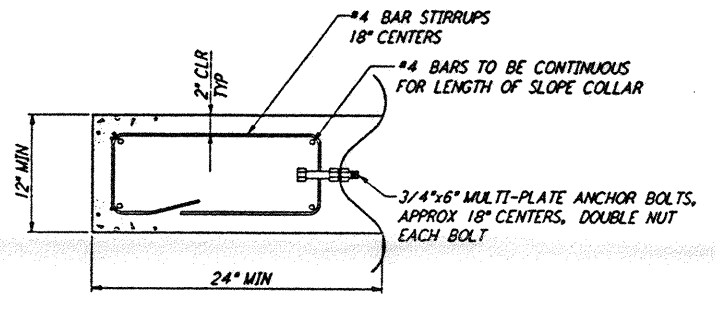

SECTION A-A TYPICAL SLOPE COLLAR

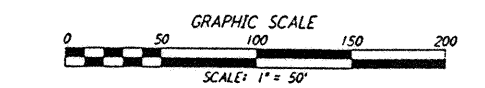

This document and the design it covers are the property of PARSONS. They are loaned only with the borrower's expressed written agreement that they will not be reproduced, copied, loaned, exhibited, or used in any other way, except by written consent from PARSONS to the borrower.

NO.	DATE	BY	CHKD	ENGR	PROJ	DESCRIPTION
A	4/19/96	WRB				FINAL DESIGN REVIEW & BID

PARSONS
 100 WEST WALNUT STREET
 PASADENA, CALIFORNIA

LIGO
 CALIFORNIA INSTITUTE OF TECHNOLOGY
 MASSACHUSETTS INSTITUTE OF TECHNOLOGY

LASER INTERFEROMETER
 GRAVITATIONAL-WAVE OBSERVATORY
 SITE NO. 1 - HANFORD, WASHINGTON

TITLE	SCALE	CONTRACT NUMBER	PROJECT NUMBER
CIVIL GRADING SECTIONS & DETAILS SHEET 1	AS NOTED	PP150969	8094
SHEET NUMBER		REVISION	
WA-C-053		A	

LIGO-D960237-A-01