

This document and the design it covers are the property of PARSONS. They are loaned only with the borrower's expressed written agreement that they will not be reproduced, copied, loaned, exhibited, or used in any other way, except by written consent from PARSONS to the borrower.

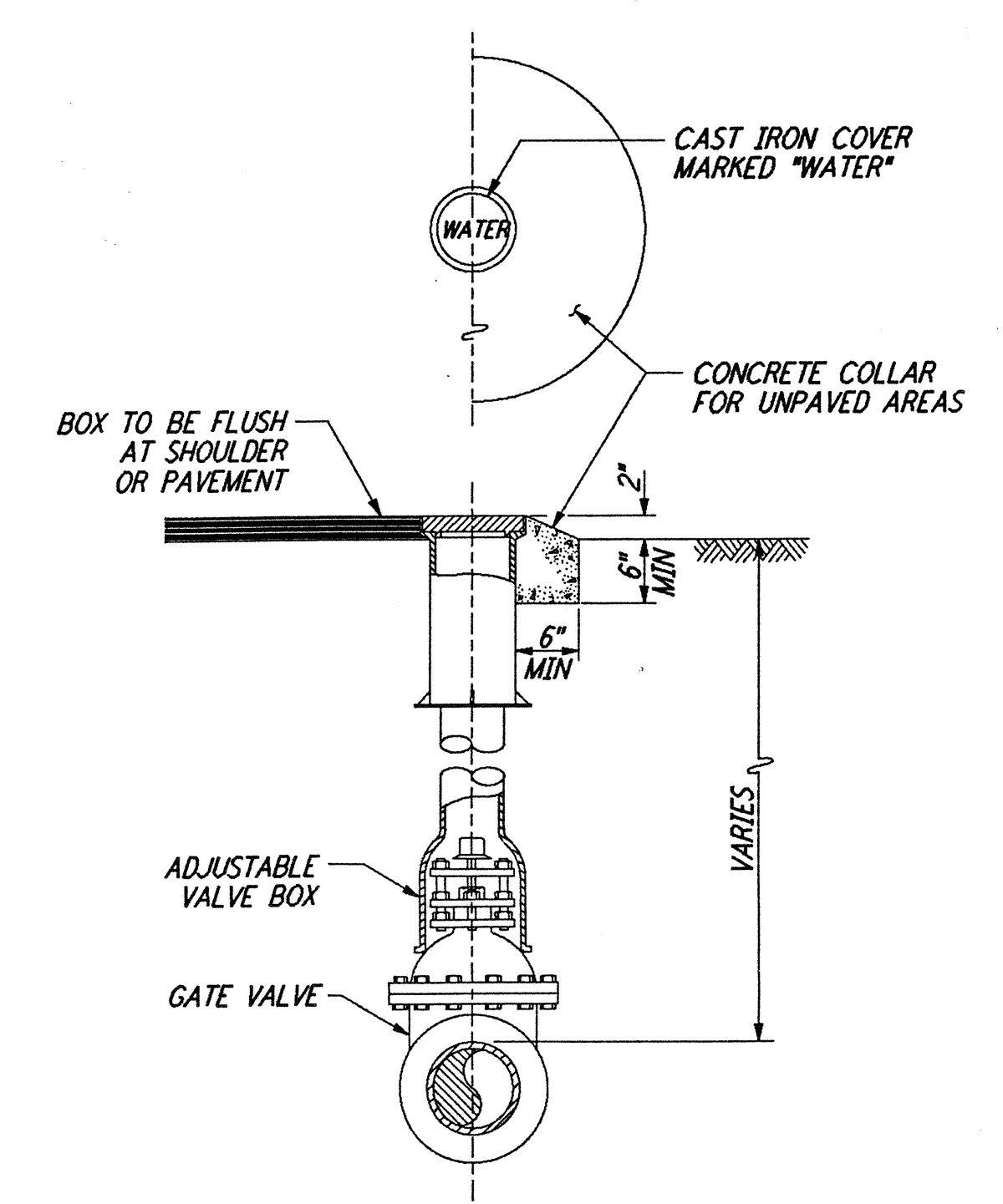

VALVE BOX (1) REF: WA-C-055, WA-C-009, WA-C-040, WA-C-509, WA-C-510
 NOT TO SCALE
 NOTE: VALVE SIZE 12" MAXIMUM

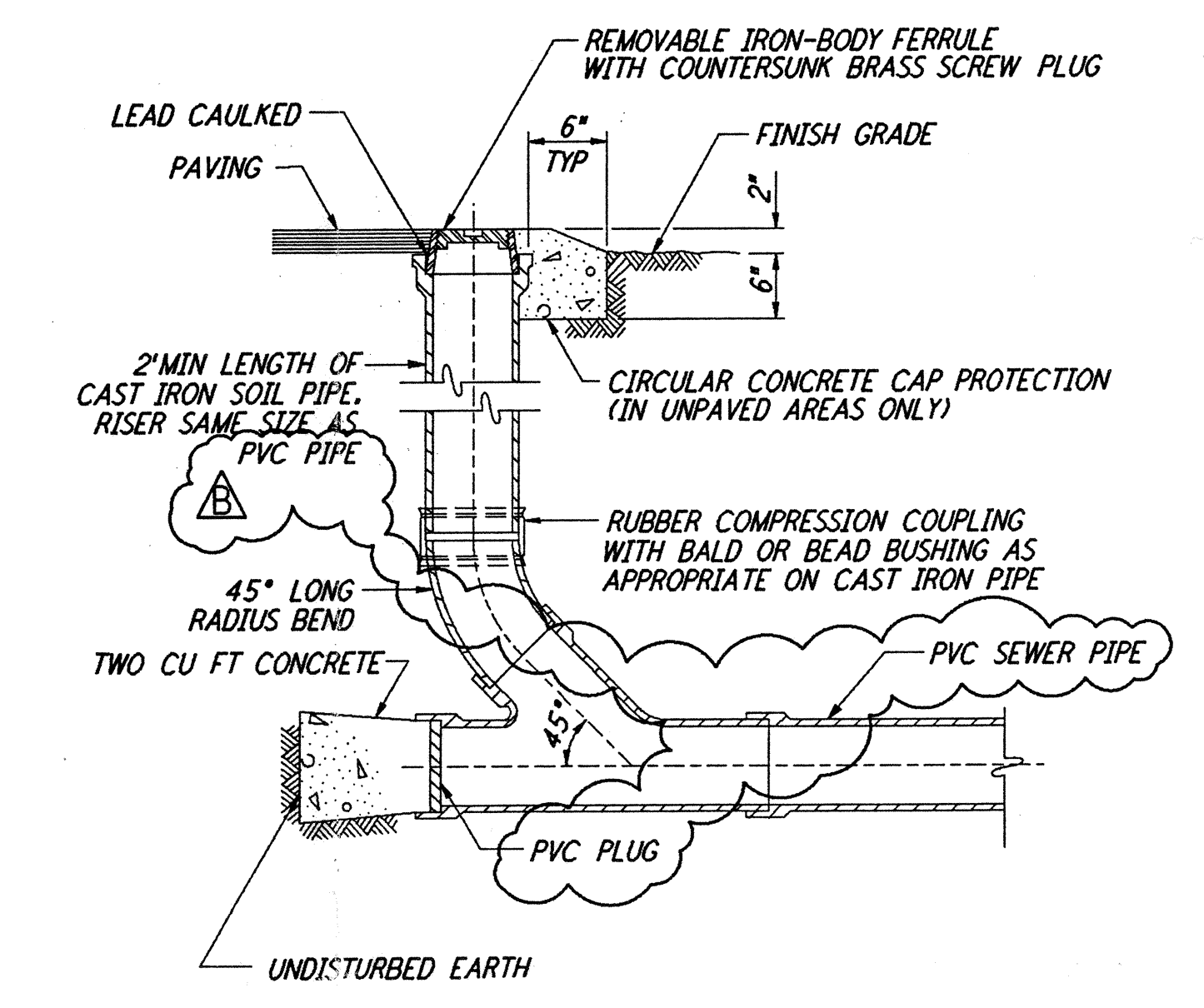

SANITARY SEWER CLEANOUT (2) REF: WA-C-055, WA-C-009, WA-C-040, WA-C-509, WA-C-510
 NOT TO SCALE

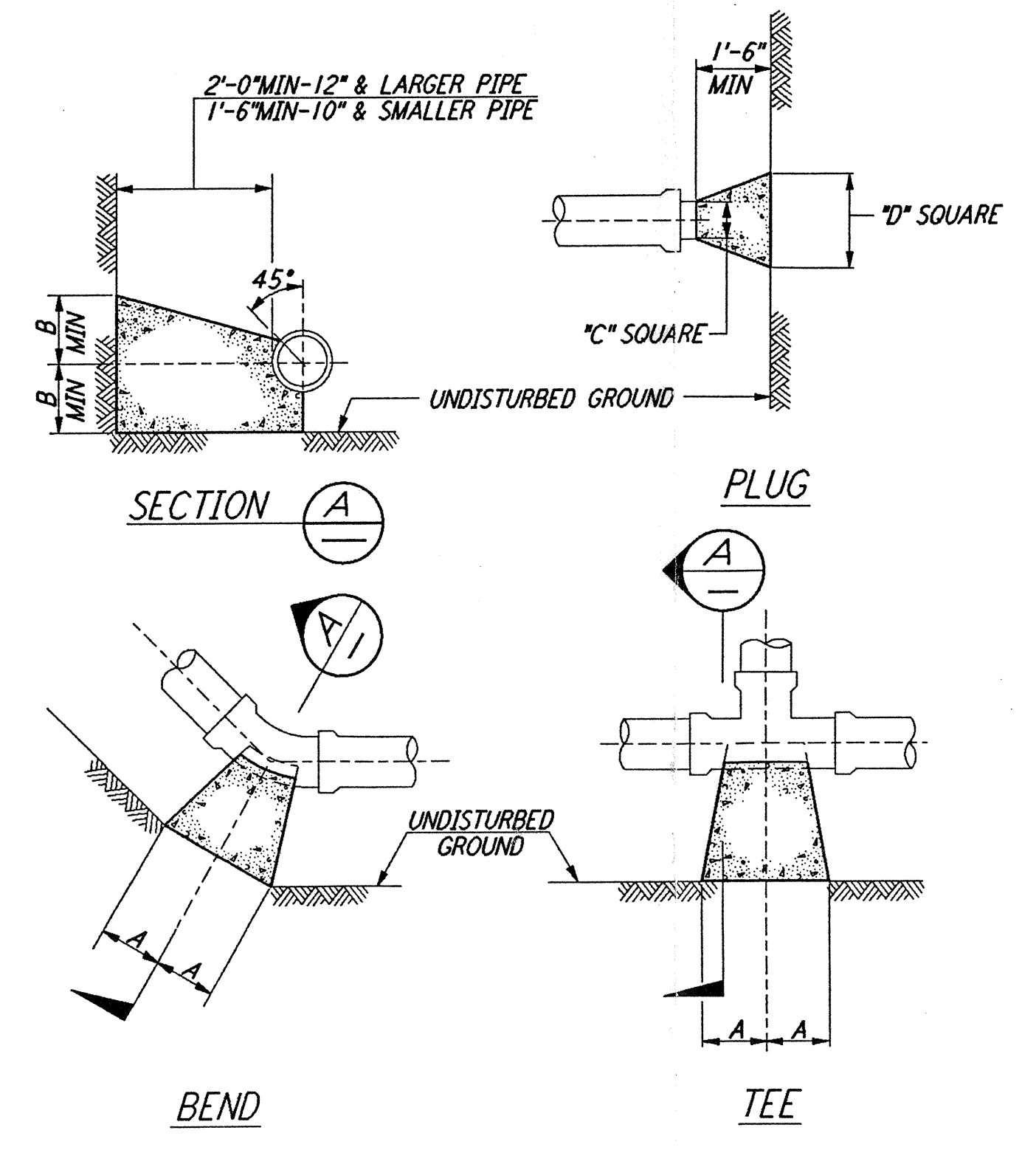

| TYPE | SIZE | 90° BEND | | 45° BEND | | 2 1/2° BEND | | TEE | | PLUG | |
|--------------------------|------|----------|-----|----------|-----|-------------|-----|-----|-----|------|-----|
| | | A | B | A | B | A | B | A | B | C | D |
| TYPE I 4000 PSF FILL | 4" | 6" | 8" | 4" | 6" | 3" | 6" | 6" | 6" | 8" | 13" |
| | 6" | 8" | 10" | 6" | 8" | 3" | 8" | 8" | 8" | 10" | 15" |
| | 8" | 12" | 12" | 8" | 10" | 5" | 9" | 9" | 12" | 12" | 20" |
| | 10" | 16" | 14" | 10" | 12" | 6" | 10" | 11" | 14" | 14" | 25" |
| | 12" | 18" | 16" | 12" | 14" | 8" | 11" | 14" | 16" | 16" | 30" |
| TYPE II 2000 PSF FILL | 4" | 14" | 8" | 7" | 8" | 4" | 6" | 8" | 10" | 8" | 19" |
| | 6" | 16" | 10" | 9" | 10" | 6" | 8" | 10" | 12" | 10" | 21" |
| | 8" | 22" | 13" | 12" | 13" | 8" | 10" | 13" | 16" | 12" | 20" |
| | 10" | 26" | 17" | 14" | 17" | 10" | 13" | 16" | 20" | 14" | 36" |
| | 12" | 29" | 21" | 16" | 21" | 11" | 16" | 18" | 24" | 16" | 41" |
| 14" | 35" | 24" | 19" | 24" | 12" | 20" | 22" | 27" | 18" | 48" | |

NOTES:
 1. BASED ON 150 PSI STATIC PRESSURE PLUS AWWA WATER HAMMER.
 2. ALL OTHER CONDITIONS MUST BE CALCULATED.

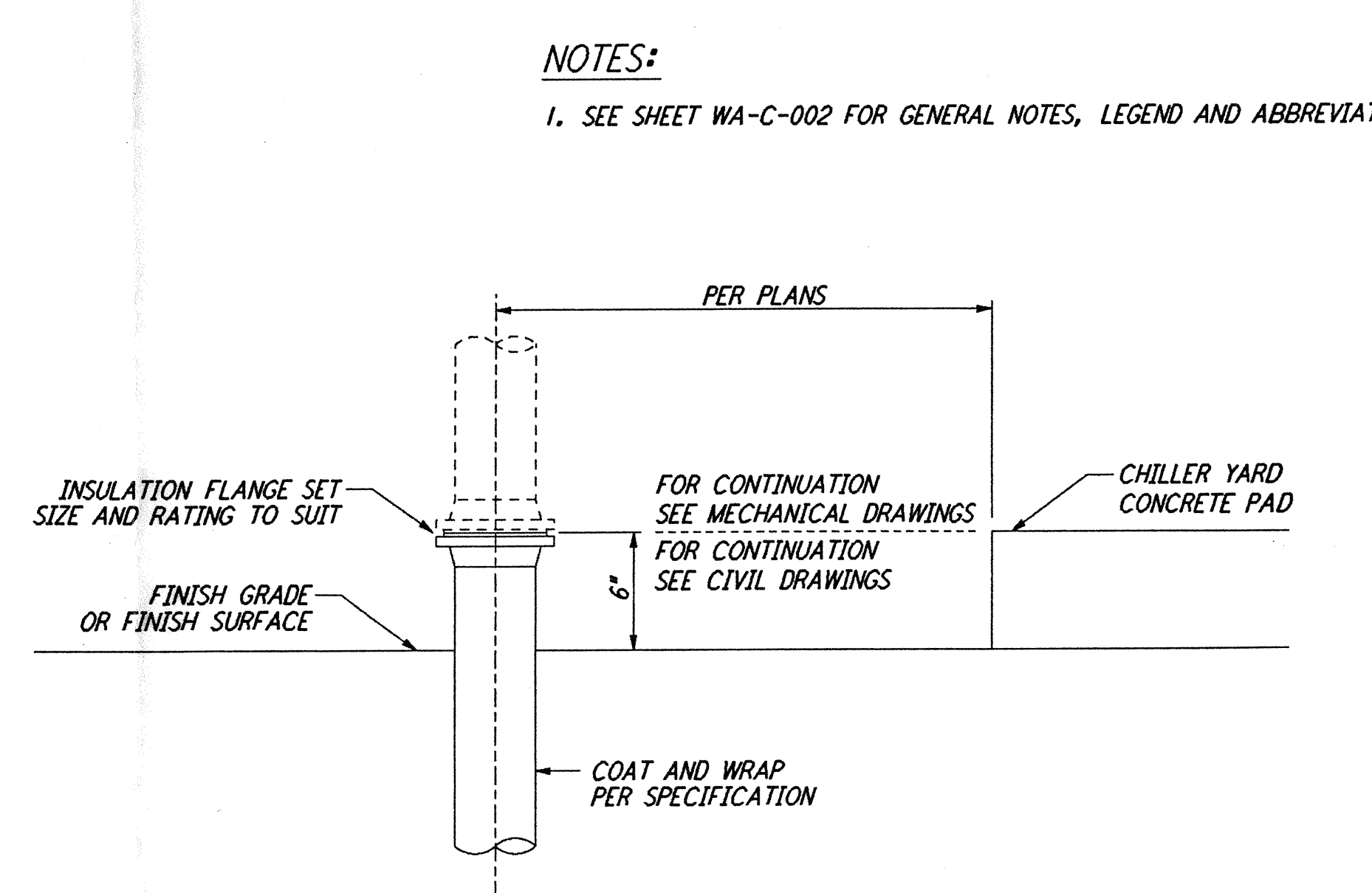

PIPE CONNECTION (4) REF: WA-C-055, WA-C-009, WA-C-023, WA-C-027, WA-C-043, WA-C-047, WA-C-509, WA-C-510
 (UNDERGROUND TO OVERHEAD)
 NOT TO SCALE

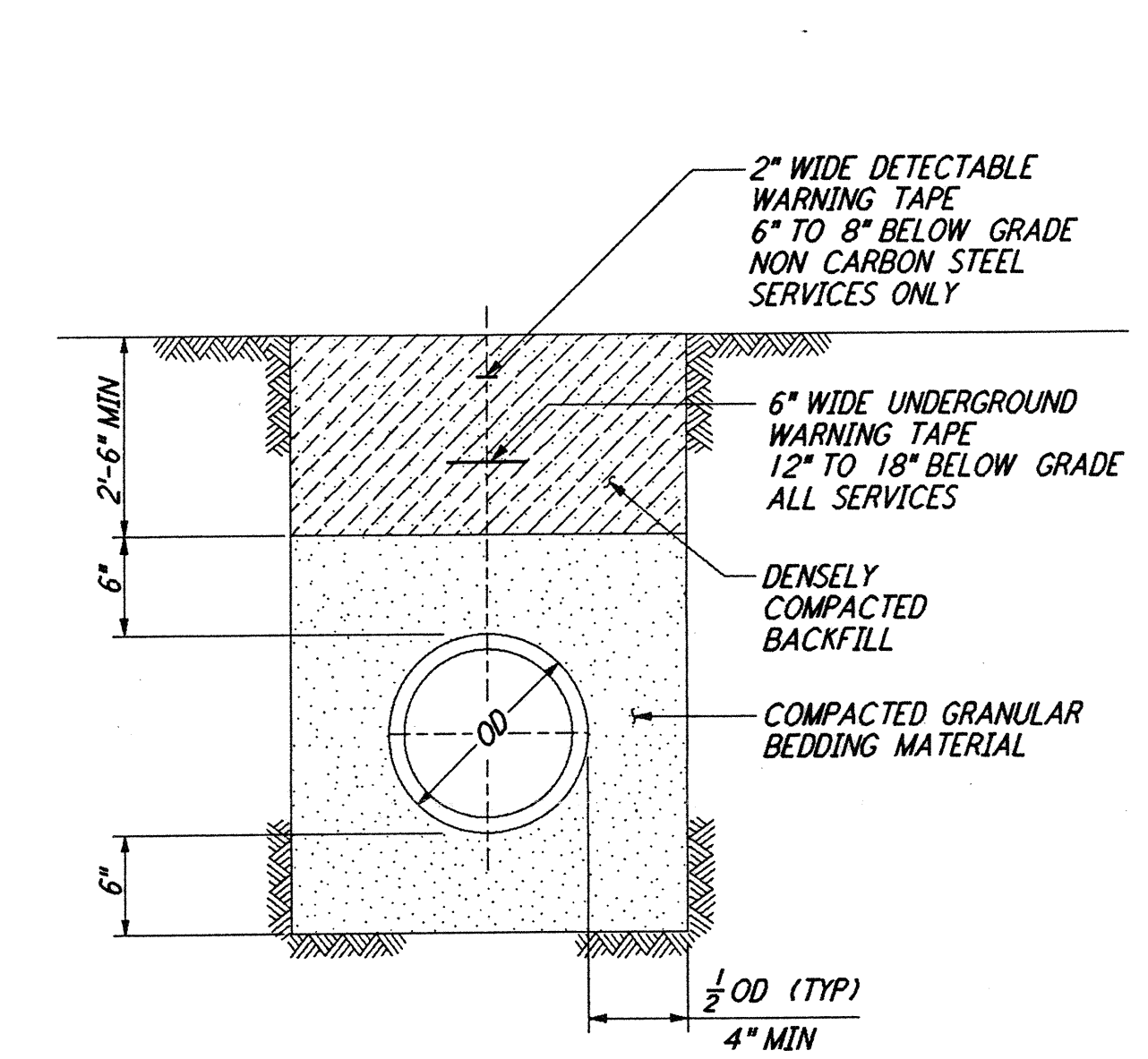

TRENCH BEDDING (5) REF: WA-C-055, WA-C-009, WA-C-023, WA-C-027, WA-C-043, WA-C-047, WA-C-509, WA-C-510
 NOT TO SCALE

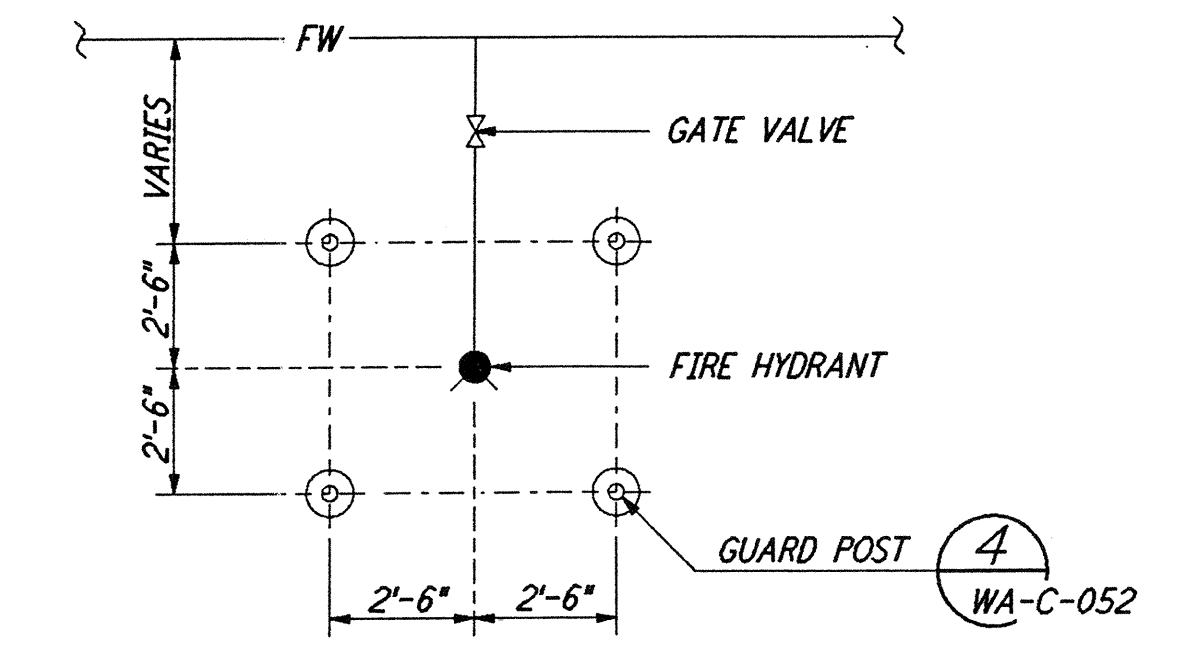

GUARD POST LOCATIONS (6) REF: WA-C-055, WA-C-009, WA-C-040, WA-C-509, WA-C-510
 (FIRE HYDRANT)
 NOT TO SCALE

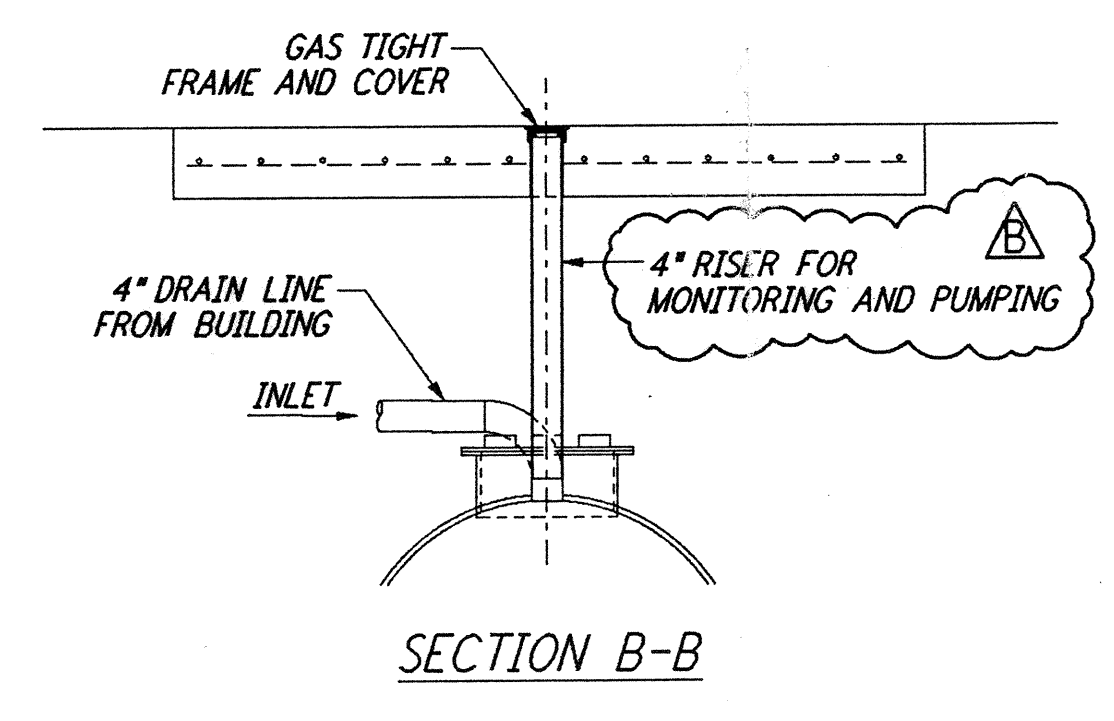

SECTION B-B

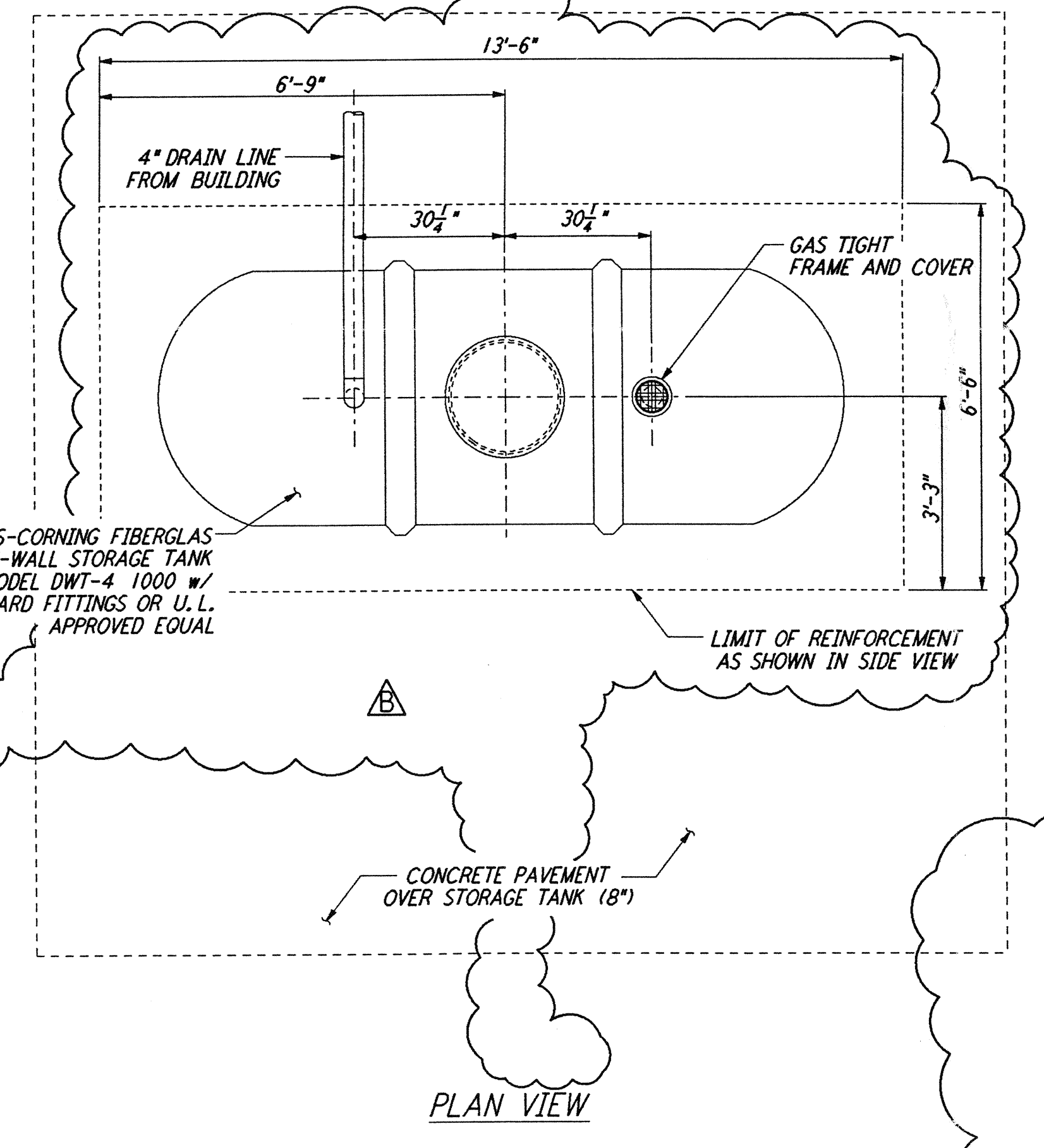

PLAN VIEW

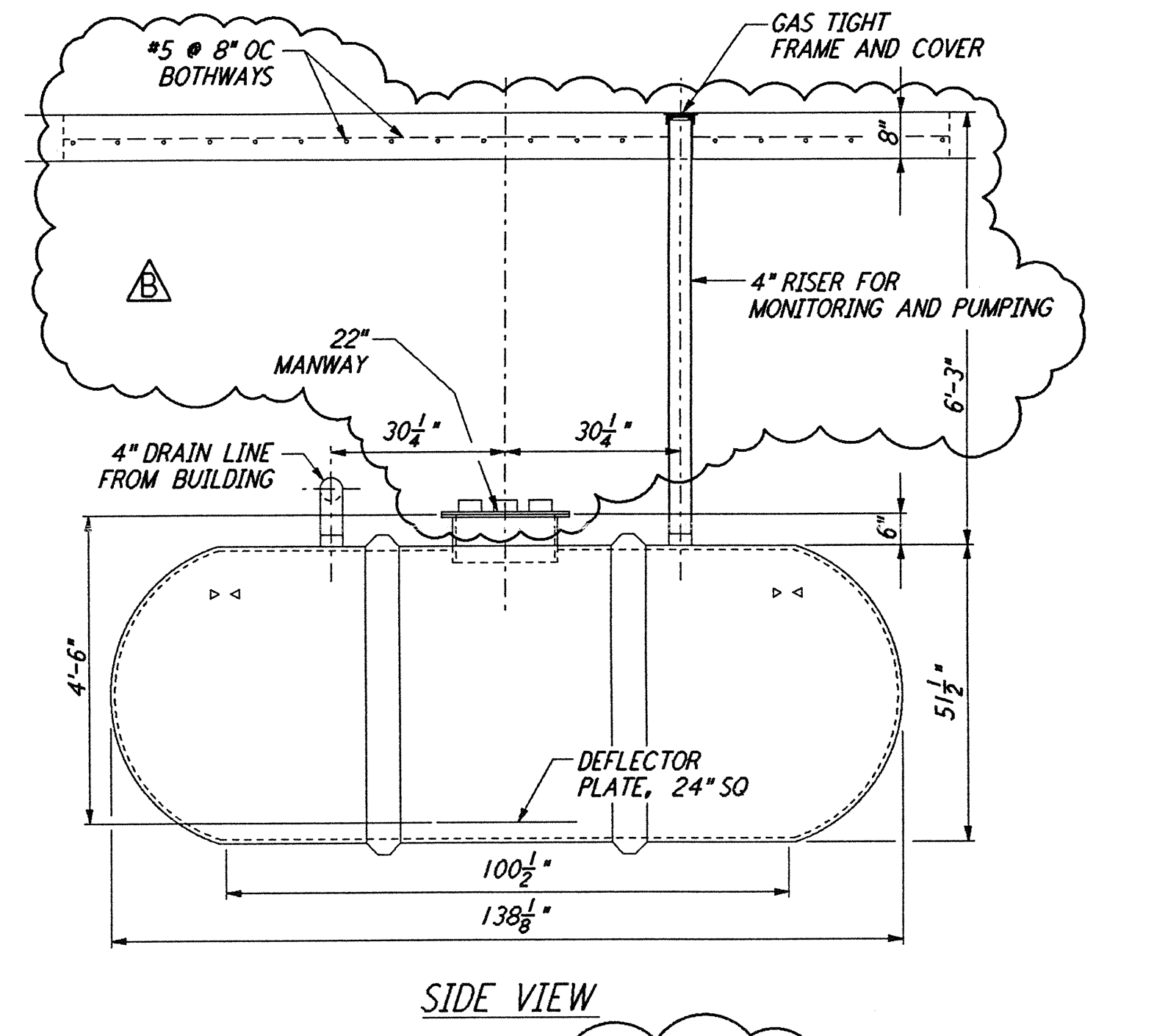

SIDE VIEW

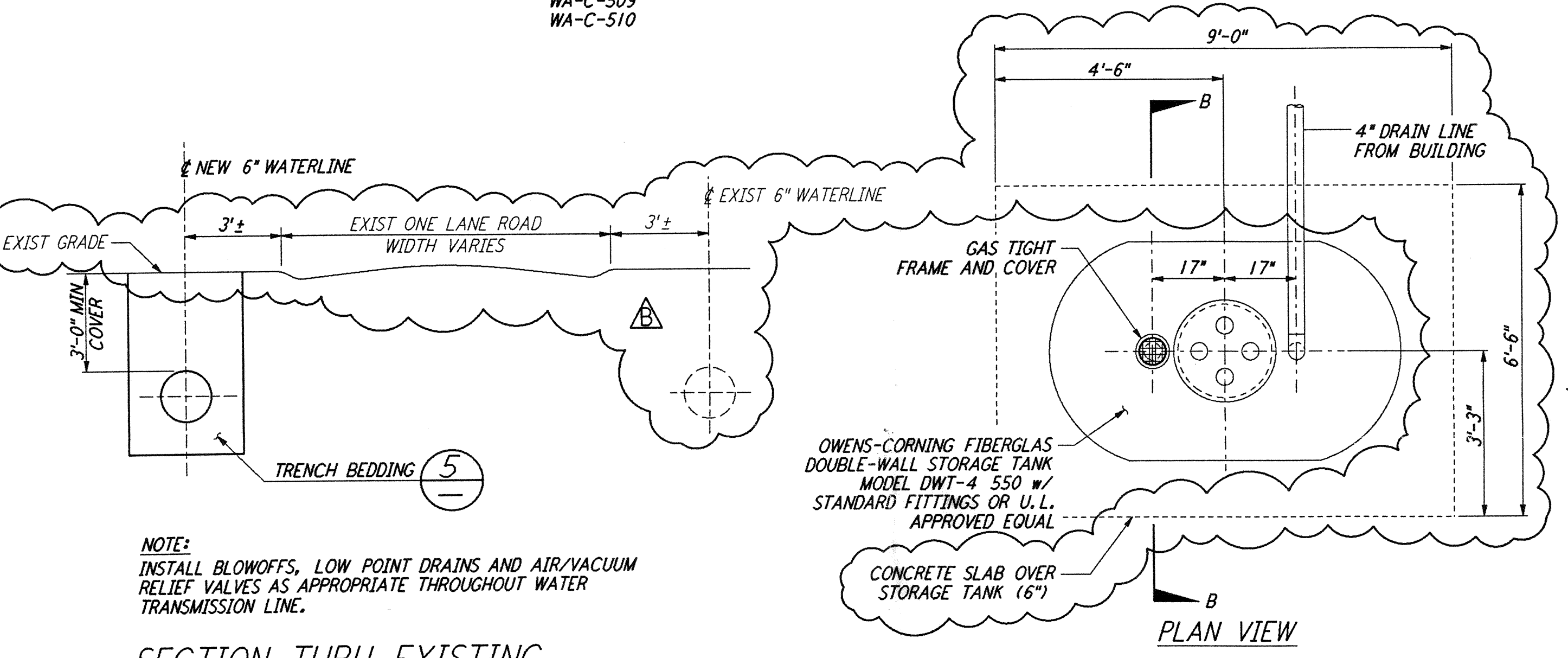

SECTION THRU EXISTING AND NEW WATERLINES (7) REF: WA-C-055
 NOT TO SCALE

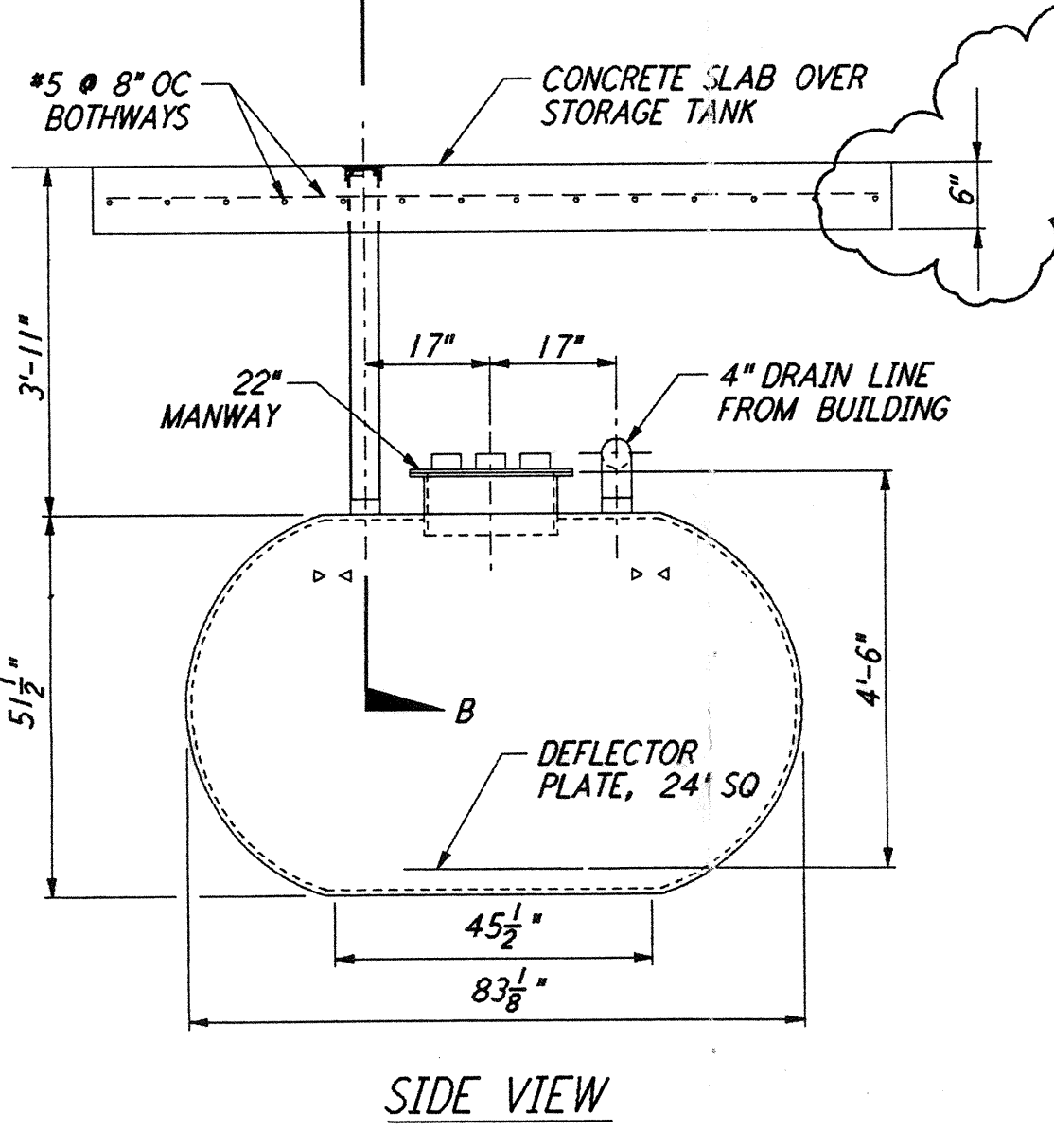

SIDE VIEW

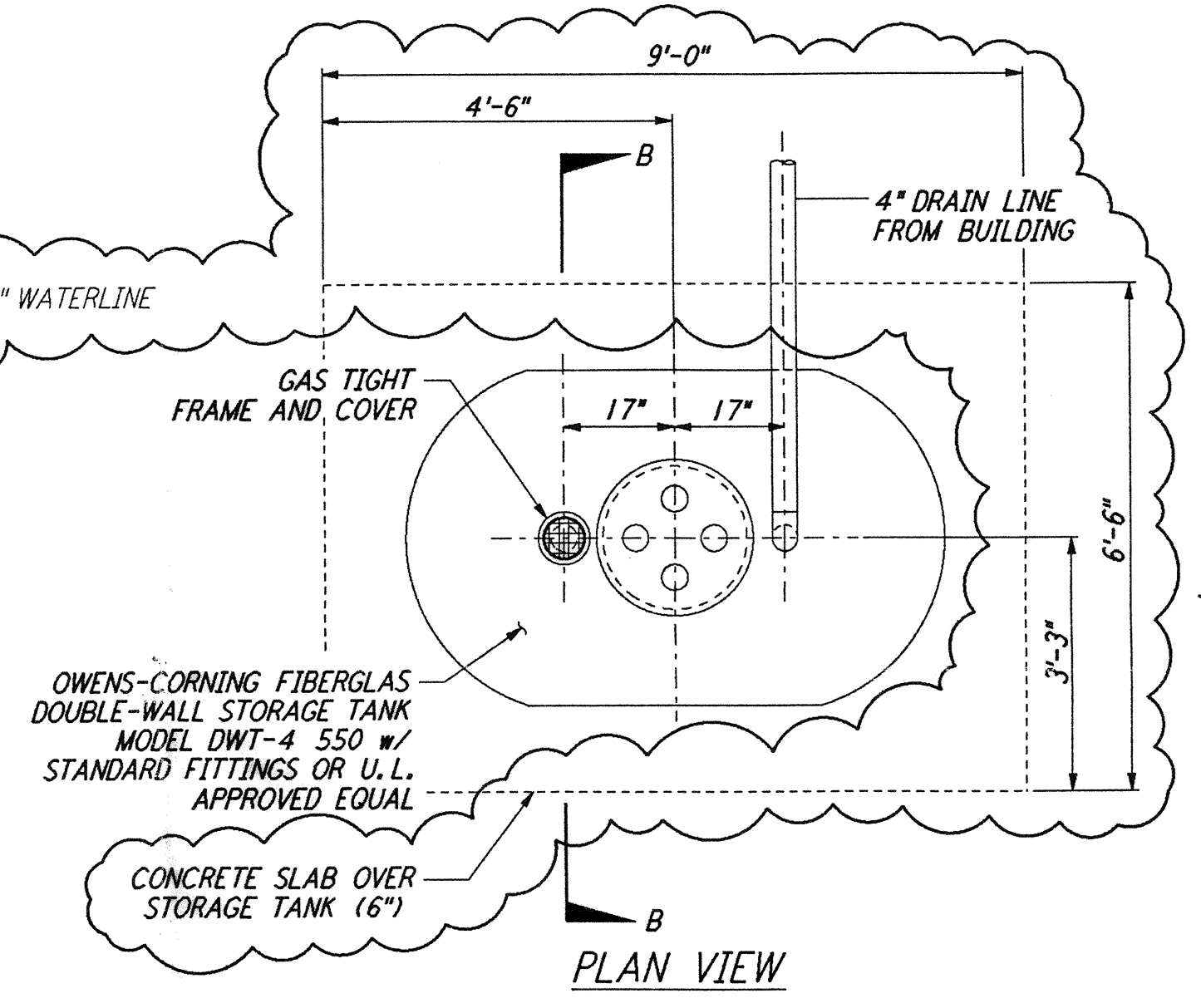

PLAN VIEW

DOUBLE-WALL HOLDING TANK
 500 GALLONS
 NOT TO SCALE

(8) REF: WA-C-055, WA-C-023, WA-C-027, WA-C-043, WA-C-047

DOUBLE-WALL HOLDING TANK
 1000 GALLONS W/ PIPING SUMP
 NOT TO SCALE

(9) REF: WA-C-055, WA-C-009, WA-C-023, WA-C-040, WA-C-509, WA-C-510

| NO. | DATE | BY | CHKD | ENGR | PROJ | DESCRIPTION |
|-----|---------|-----|------|------|------|---------------------------|
| B | 5/22/96 | WRB | ML | JB | MDW | BID ADDENDUM #2 |
| A | 4/19/96 | WRB | ML | JB | MDW | FINAL DESIGN REVIEW & BID |

| | |
|----------|-----|
| DRAWN | WRB |
| CHECKED | |
| ENGINEER | |
| PROJ | |

PARSONS
 100 WEST WALNUT STREET
 PASADENA, CALIFORNIA

LIGO
 CALIFORNIA INSTITUTE OF TECHNOLOGY
 MASSACHUSETTS INSTITUTE OF TECHNOLOGY

LASER INTERFEROMETER
 GRAVITATIONAL-WAVE OBSERVATORY
 SITE NO. 1 - HANFORD, WASHINGTON

CIVIL
 UTILITY DETAILS
 SHEET 1

SCALE: AS NOTED
 CONTRACT NUMBER: PPI50969
 PROJECT NUMBER: 8094

WA-C-055