

This document and the design it covers are the property of PARSONS. They are loaned only with the borrower's expressed written agreement that they will not be reproduced, copied, loaned, exhibited, or used in any other way, except by written consent from PARSONS to the borrower.

This document and the design it covers are the property of PARSONS. They are loaned only with the borrower's expressed written agreement that they will not be reproduced, copied, loaned, exhibited, or used in any other way, except by written consent from PARSONS to the borrower.

NOTES:
 1. SEE SHEET WA-C-002 FOR GENERAL NOTES, LEGEND AND ABBREVIATIONS.

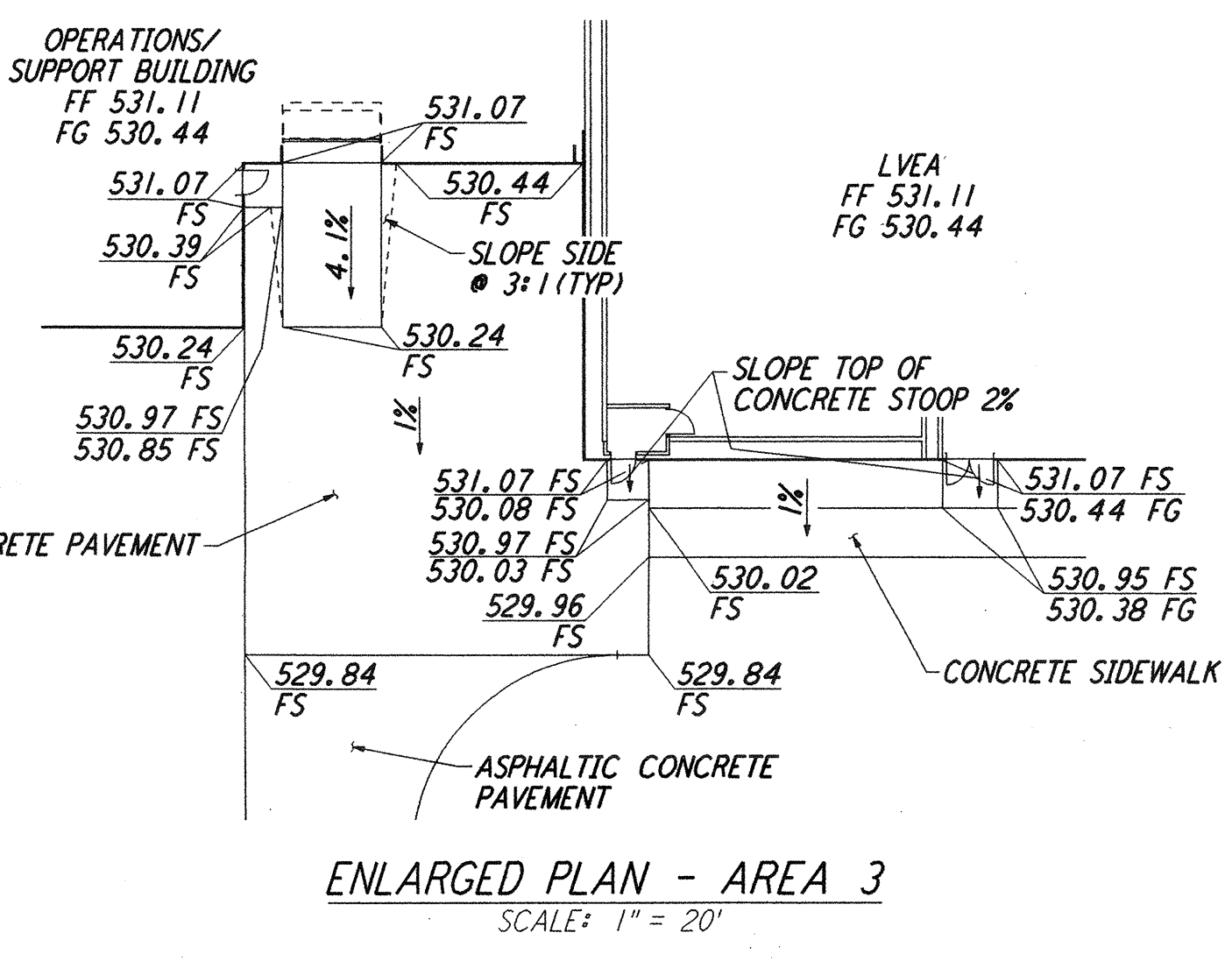
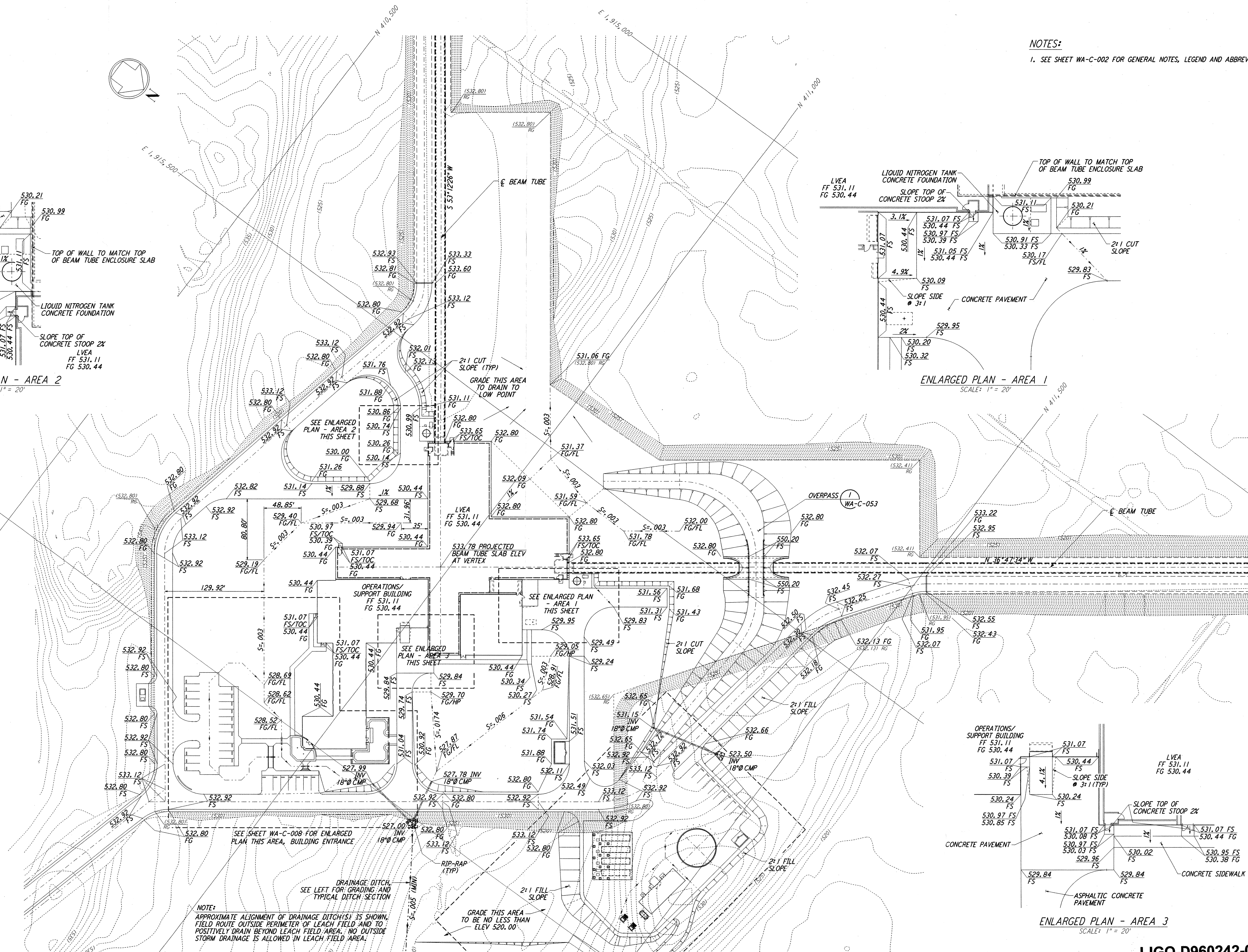
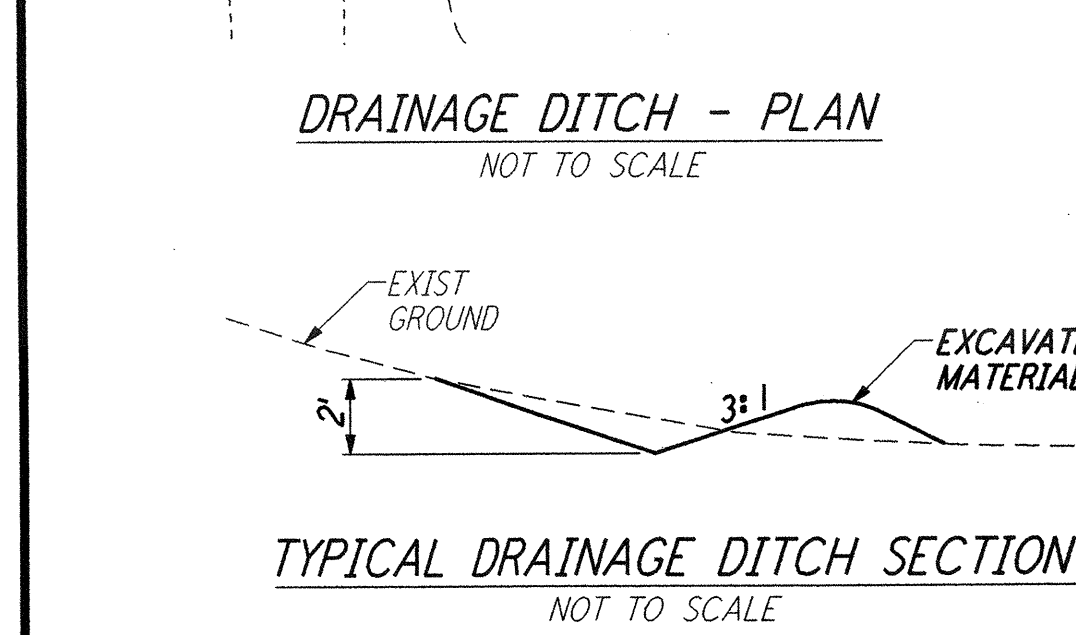
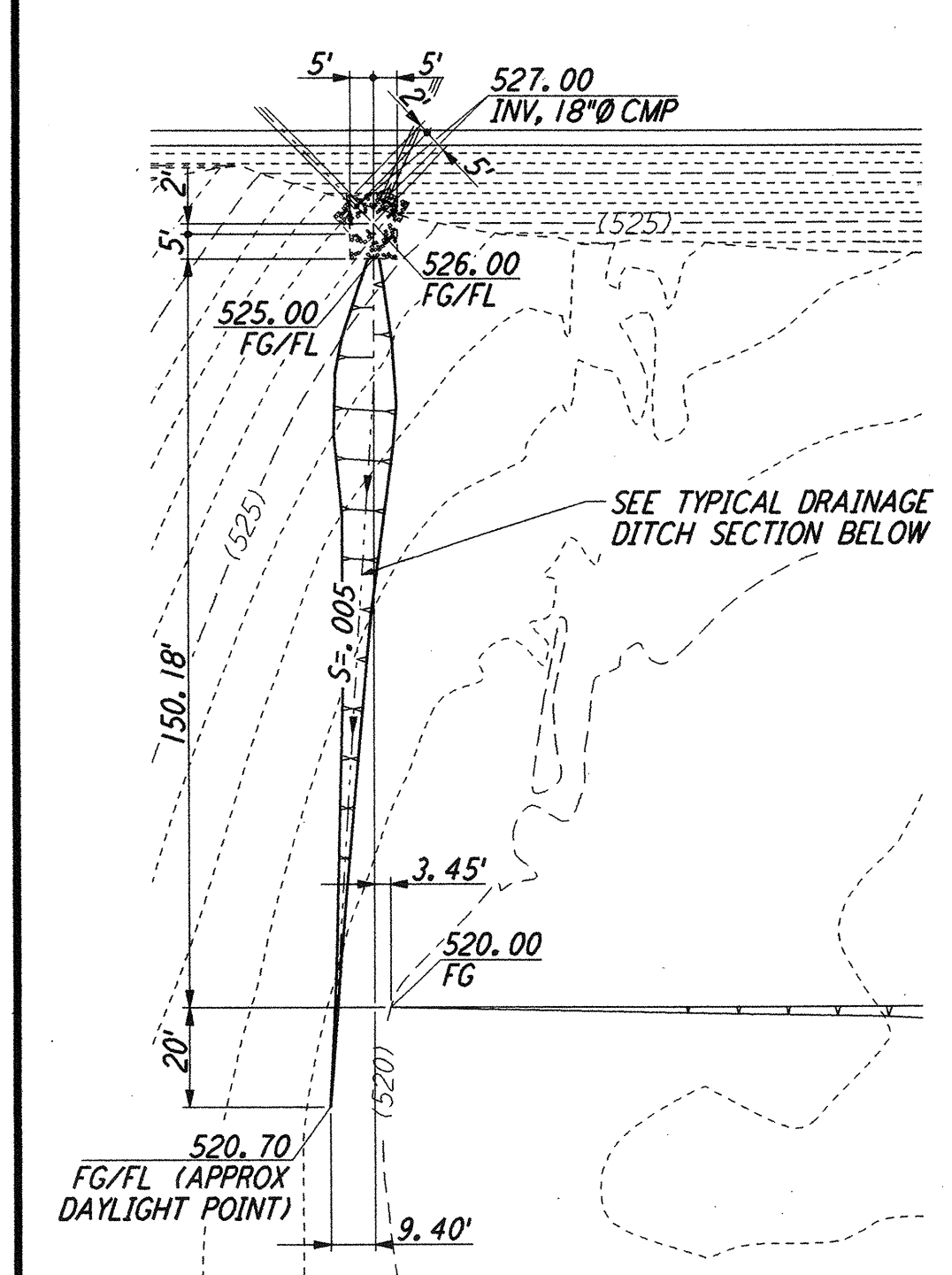
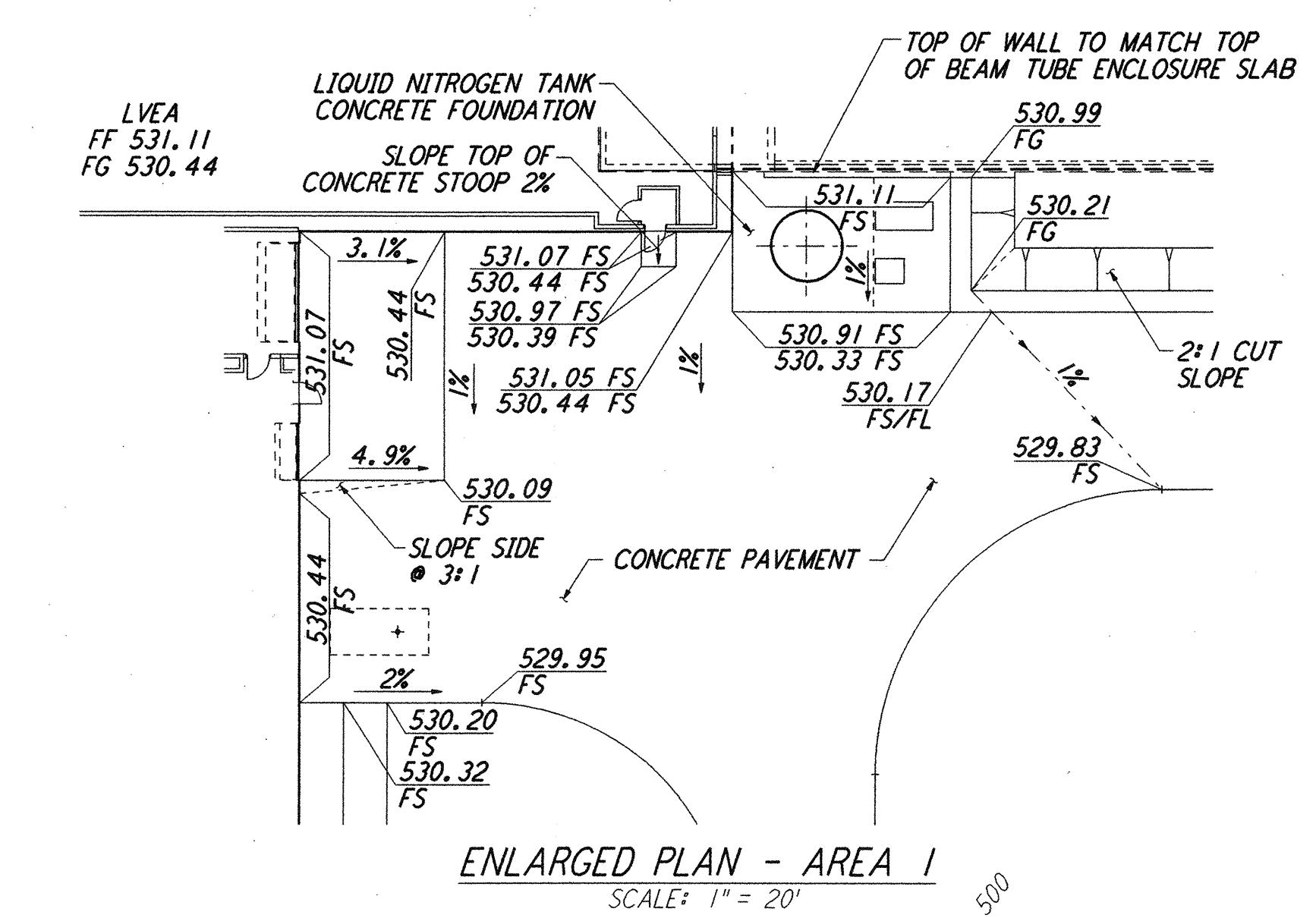
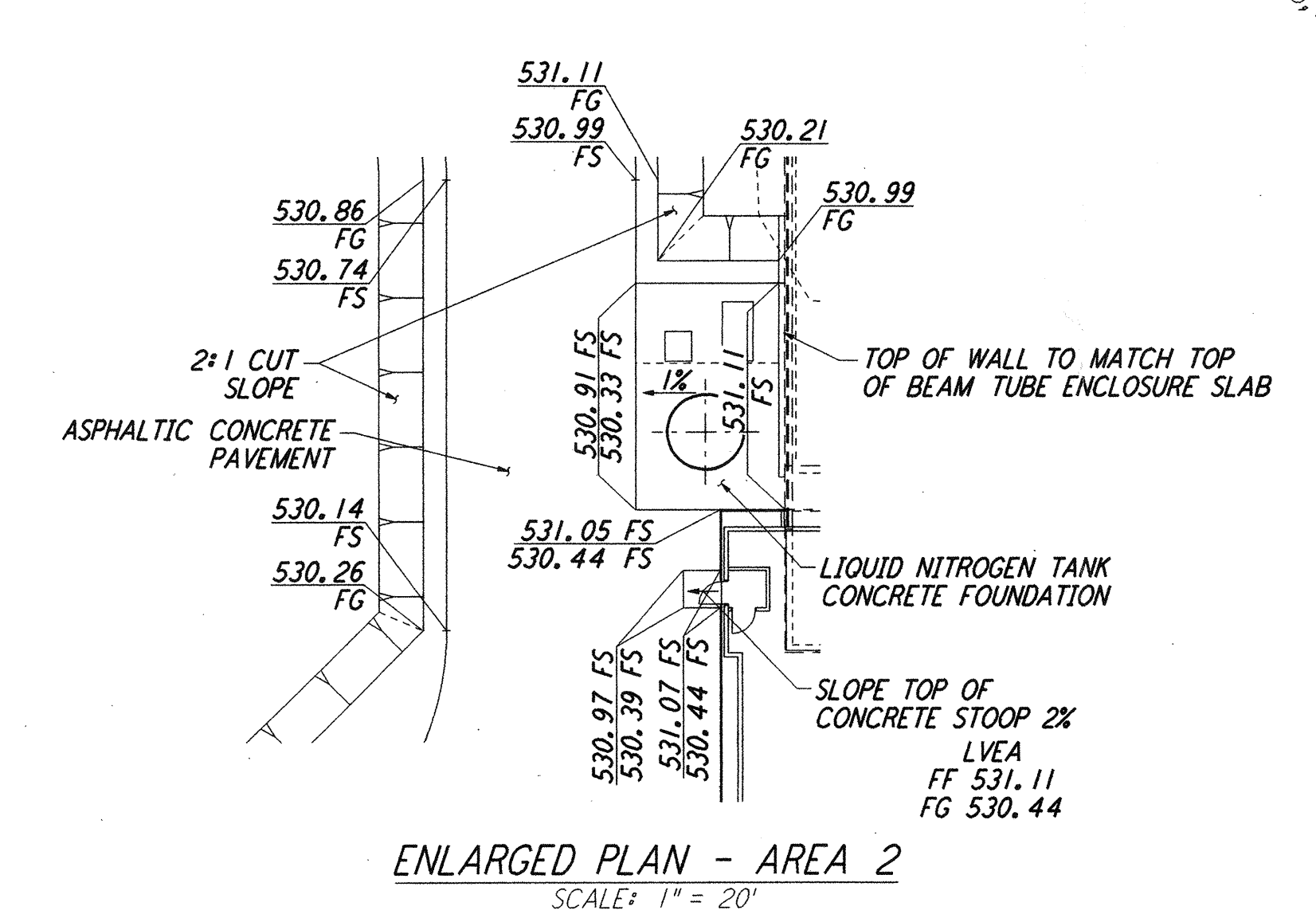

NOTE:
 APPROXIMATE ALIGNMENT OF DRAINAGE DITCH(S) IS SHOWN. FIELD ROUTE OUTSIDE PERIMETER OF LEACH FIELD AND TO POSITIVELY DRAIN BEYOND LEACH FIELD AREA. NO OUTSIDE STORM DRAINAGE IS ALLOWED IN LEACH FIELD AREA.

SEE SHEET WA-C-008 FOR ENLARGED PLAN THIS AREA, MAINTENANCE YARD

SEE SHEET WA-C-008 FOR ENLARGED PLAN THIS AREA, BUILDING ENTRANCE

AS-BUILT DRAWINGS

| DRAWING NO. | DESCRIPTION | NO. | DATE | BY | CHKD | ENGR | PROJ | DESCRIPTION |
|-------------|-------------|-----|------|----|------|------|------|--|
| 2 | 5/15/98 | WRB | ML | JB | MDW | | | ISSUED FOR AS-BUILT |
| 1 | 2-28-97 | WRB | ML | JB | MDW | | | ADDED WALK/WALL OPENING, REVISED GRADING |

| FOR CONSTRUCTION | DATE |
|------------------|-------------|
| DRAWN | WRB 10/5/95 |
| CHECKED | ML 7/9/96 |
| ENGINEER | JB 7/9/96 |
| PROJ | MDW 7/9/96 |

PARSONS
 100 WEST WALNUT STREET
 PASADENA, CALIFORNIA

LIGO
 CALIFORNIA INSTITUTE OF TECHNOLOGY
 MASSACHUSETTS INSTITUTE OF TECHNOLOGY

**LASER INTERFEROMETER
 GRAVITATIONAL-WAVE OBSERVATORY
 SITE NO. 1 - HANFORD, WASHINGTON**

CIVIL CORNER STATION GRADING PLAN

1" = 50'

CONTRACT NUMBER: PPI50969
 PROJECT NUMBER: 8094

WA-C-507

