

NOTES:
 1. SEE SHEET WA-C-002 FOR GENERAL NOTES, LEGEND AND ABBREVIATIONS.

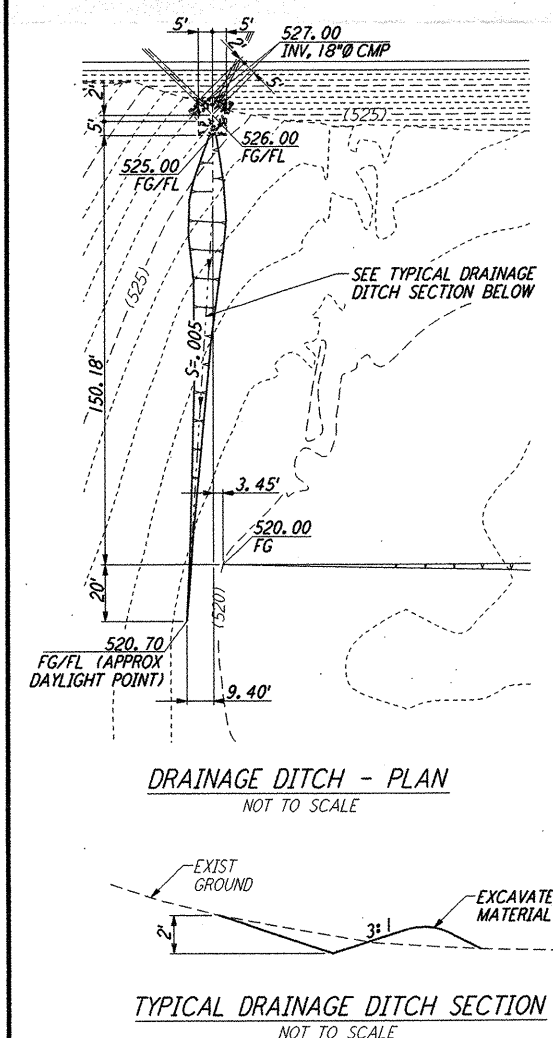

NOTE:
 APPROXIMATE ALIGNMENT OF DRAINAGE DITCH(S) IS SHOWN. FIELD ROUTE OUTSIDE PERIMETER OF LEACH FIELD AND TO POSITIVELY DRAIN BEYOND LEACH FIELD AREA. NO OUTSIDE STORM DRAINAGE IS ALLOWED IN LEACH FIELD AREA.

SEE SHEET WA-C-008 FOR ENLARGED PLAN THIS AREA, MAINTENANCE YARD

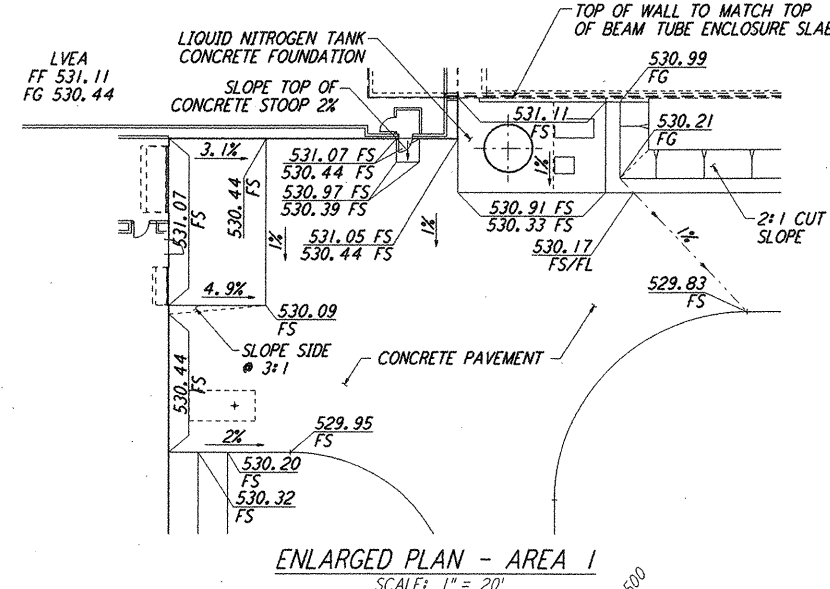
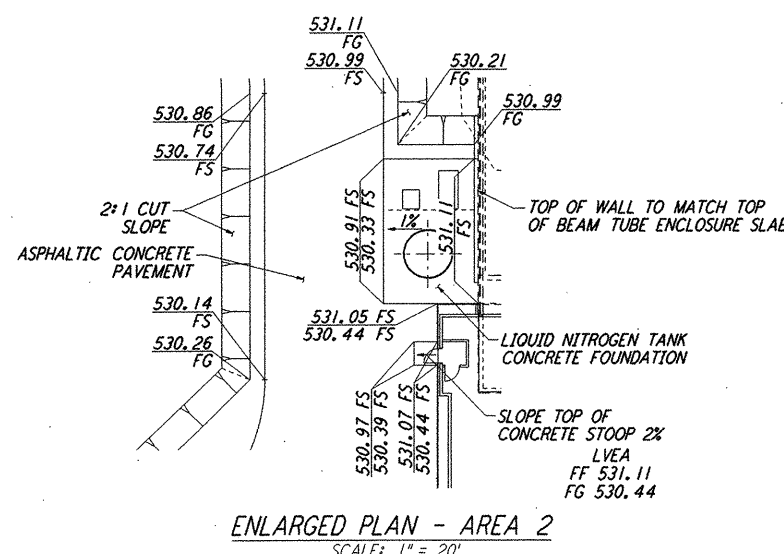
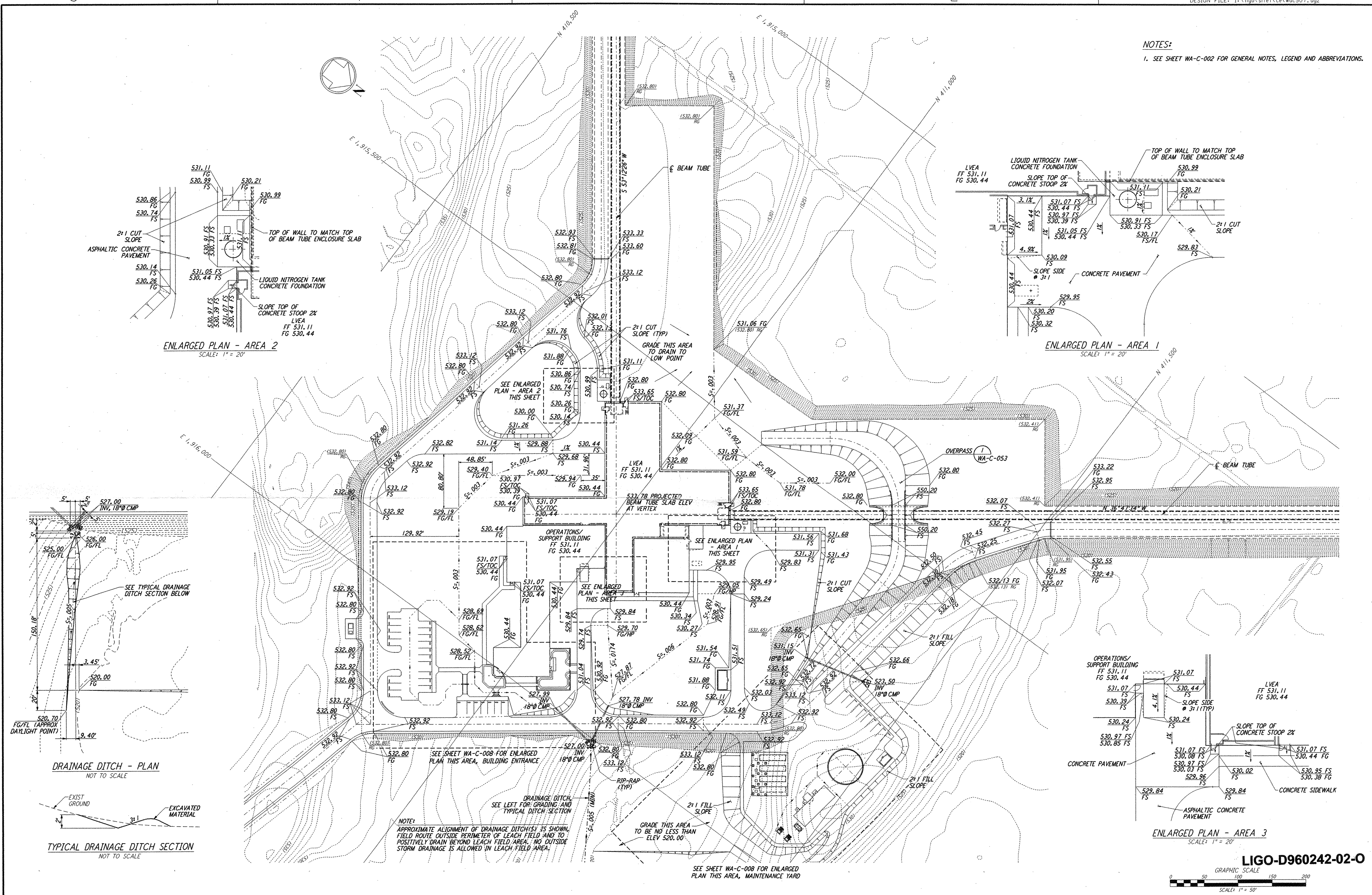
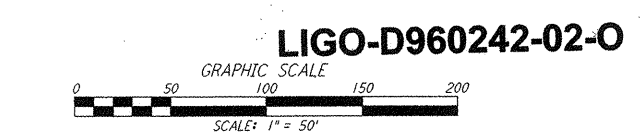

This document and the design it covers are the property of PARSONS. They are loaned only with the borrower's expressed written agreement that they will not be reproduced, copied, loaned, exhibited, or used in any other way, except by written consent from PARSONS to the borrower.

NO.	DATE	BY	CHKD	ENGR	PROJ	DESCRIPTION
2	5/15/98	WRB	ML	JB	MDW	ISSUED FOR AS-BUILT
1	2-28-97	WRB	ML	JB	MDW	ADDED WALK/WALL OPENING, REVISED GRADING

FOR CONSTRUCTION		
DRAWN	WRB	10/5/95
CHECKED	ML	7/9/96
ENGINEER	JB	7/9/96
PROJ	MDW	7/9/96

AS-BUILT DRAWINGS

100 WEST WALNUT STREET
 PASADENA, CALIFORNIA

CALIFORNIA INSTITUTE OF TECHNOLOGY
 MASSACHUSETTS INSTITUTE OF TECHNOLOGY

LASER INTERFEROMETER GRAVITATIONAL-WAVE OBSERVATORY SITE NO. 1 - HANFORD, WASHINGTON	
TITLE	PROJECT NUMBER
CIVIL CORNER STATION GRADING PLAN	8094
SCALE: 1" = 50'	SHEET NUMBER
	WA-C-507