

This document and the design it covers are the property of PARSONS. They are loaned only with the borrower's expressed written agreement that they will not be reproduced, copied, loaned, exhibited, or used in any other way, except by written consent from PARSONS to the borrower.

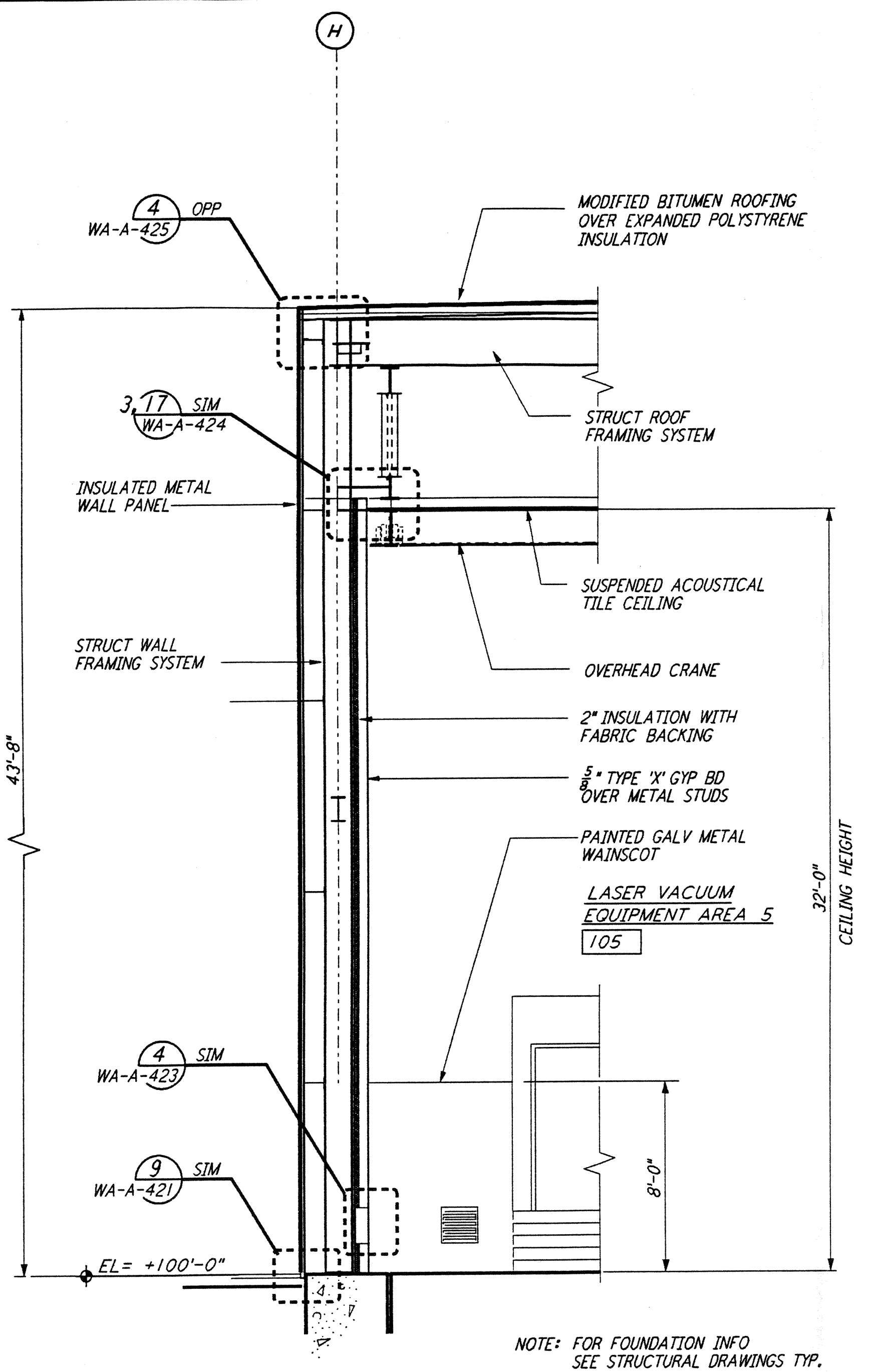

WALL SECTION
 $\frac{1}{4}'' = 1'-0''$ (G) REF WA-A-162 WA-A-552

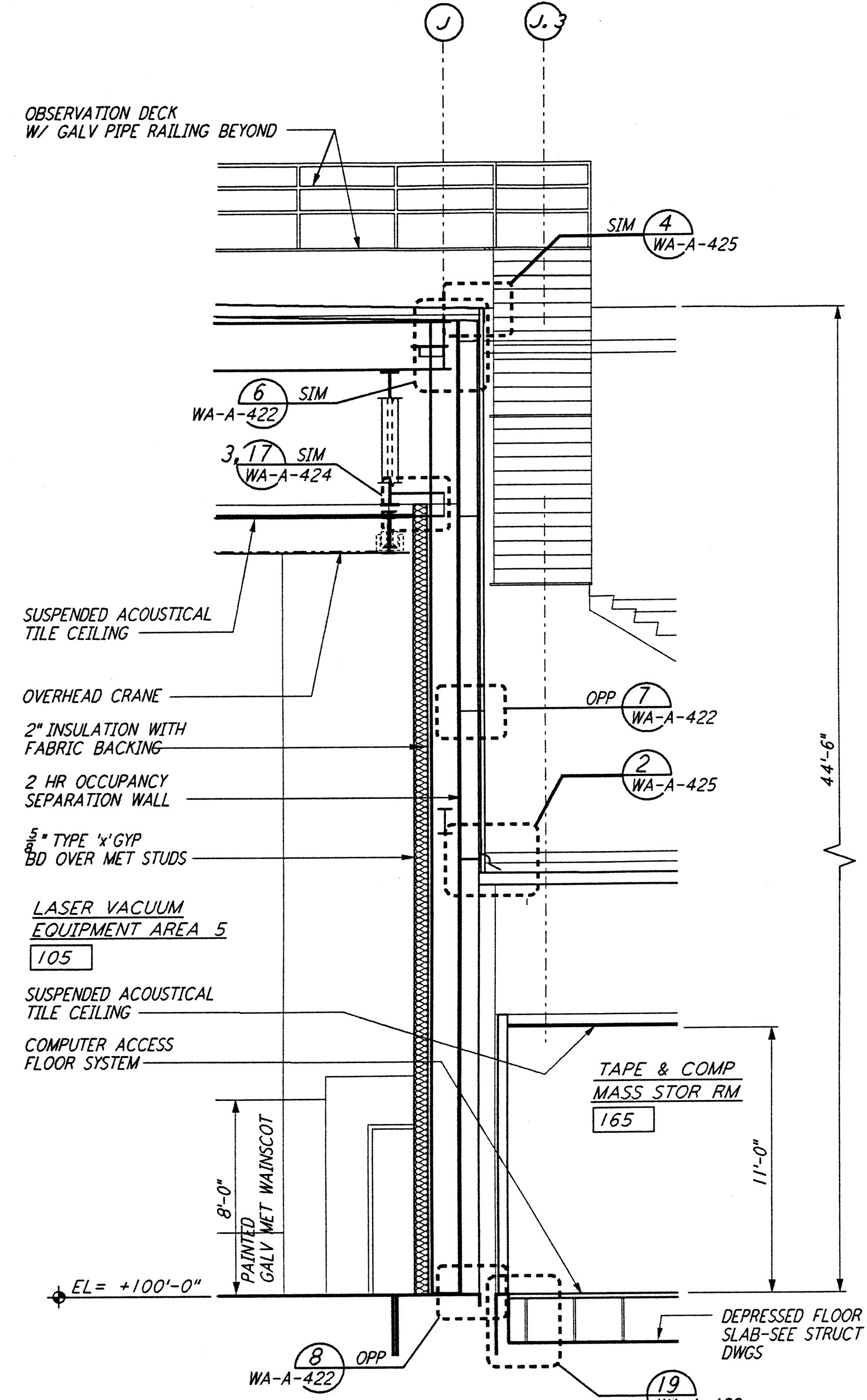

WALL SECTION
 $\frac{1}{4}'' = 1'-0''$ (E) REF WA-A-162 WA-A-552

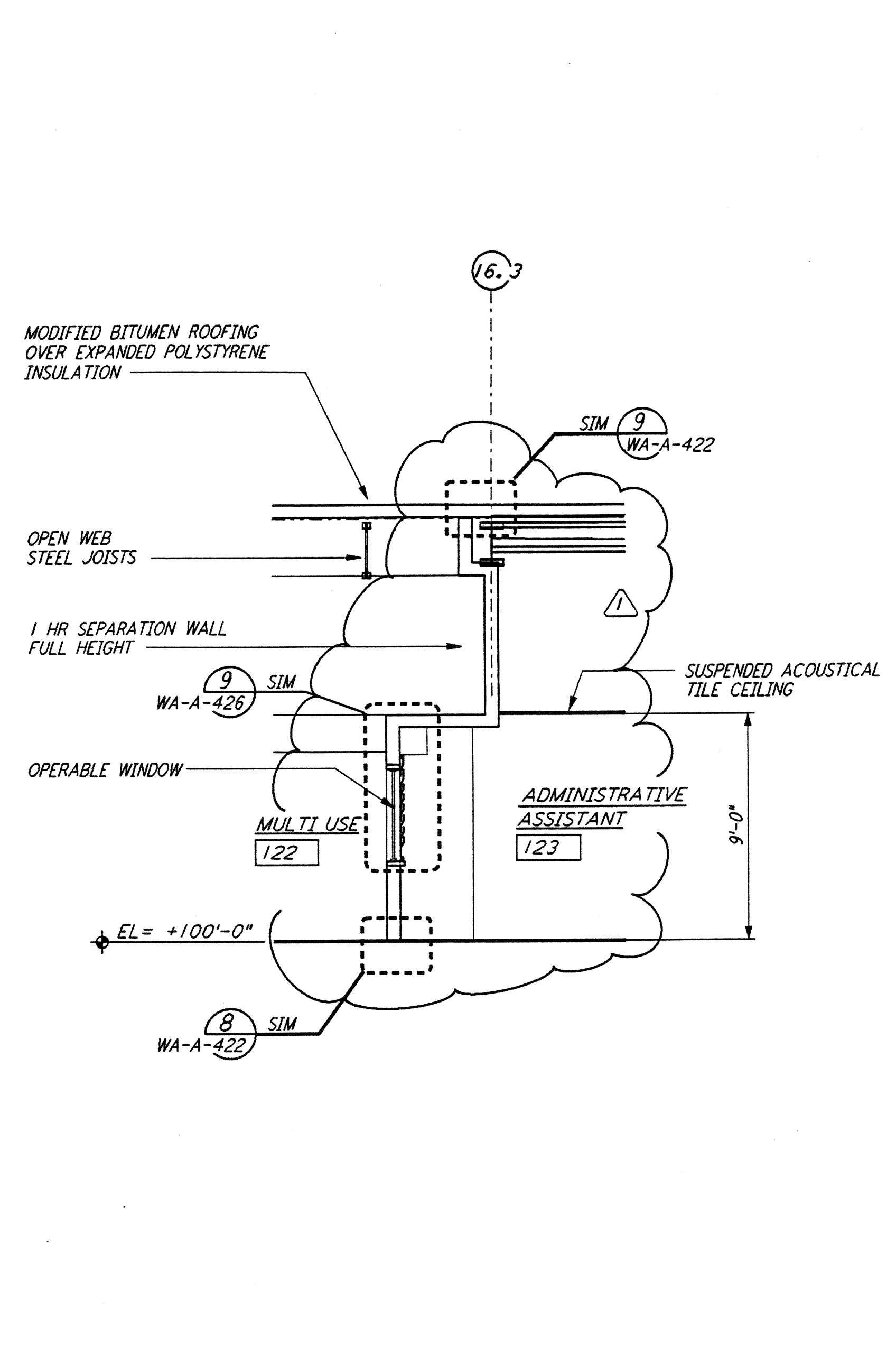

WALL SECTION
 $\frac{1}{4}'' = 1'-0''$ (C) REF WA-A-162 WA-A-552

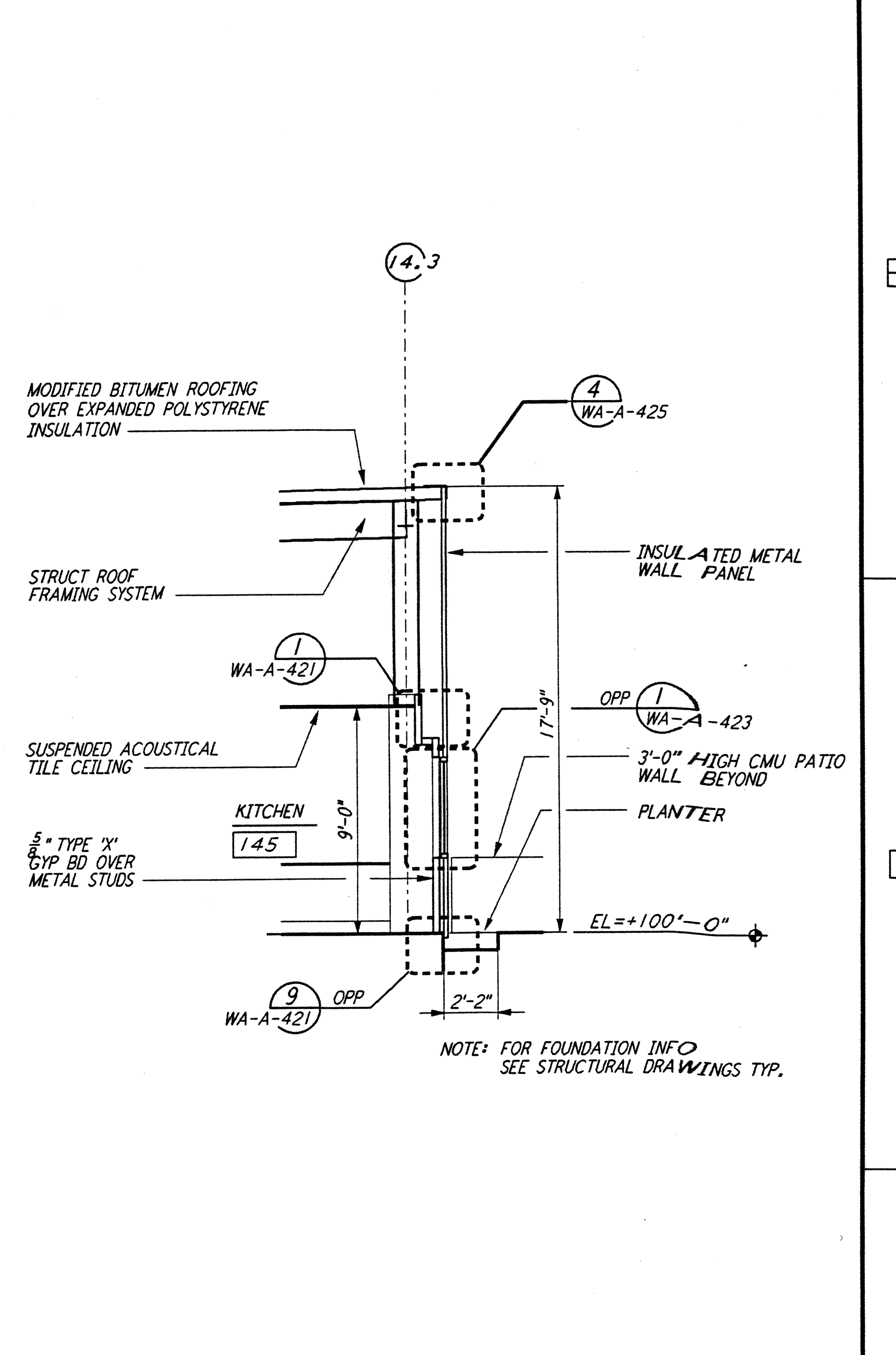

WALL SECTION
 $\frac{1}{4}'' = 1'-0''$ (A) REF WA-A-162 WA-A-552

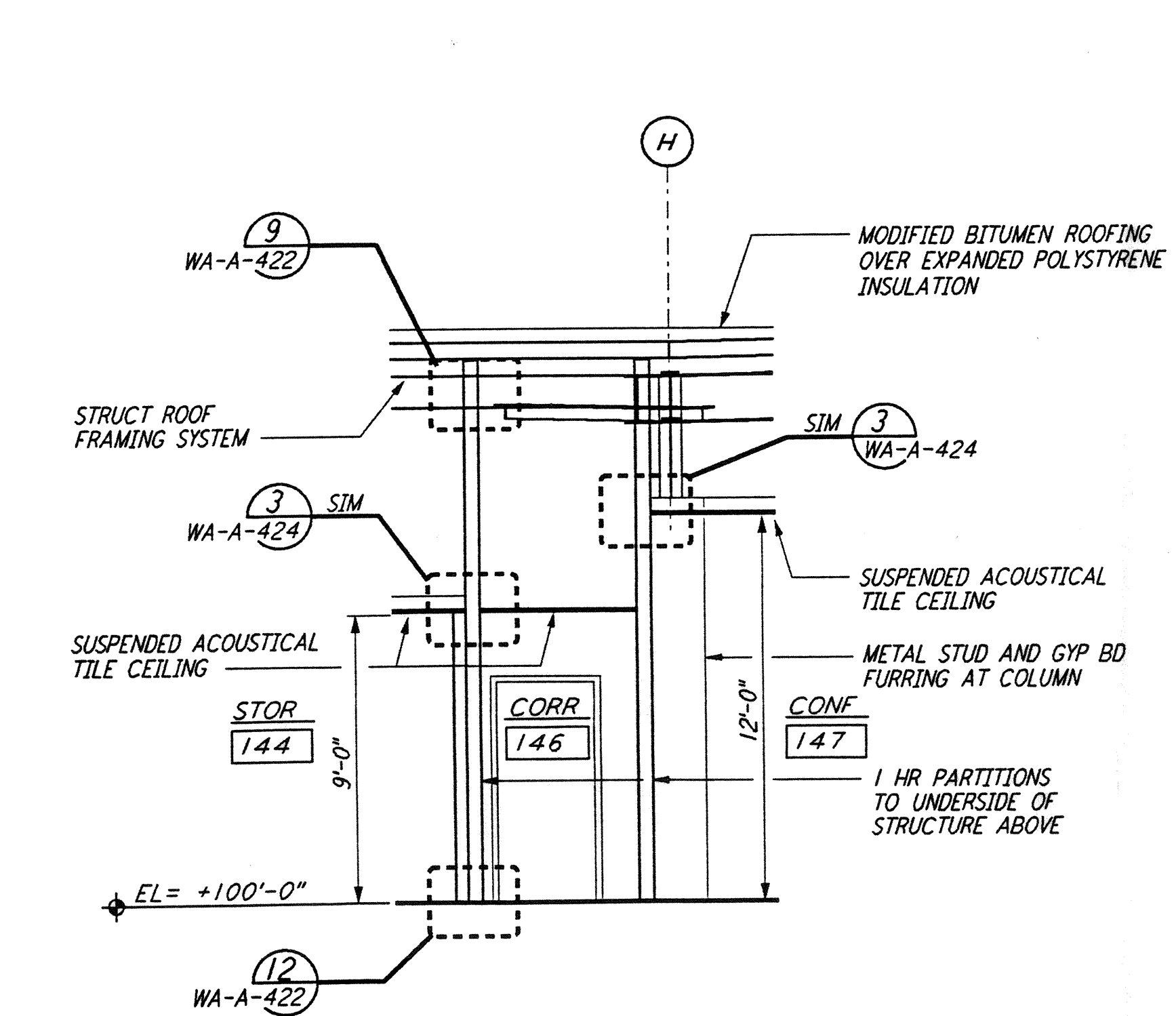

WALL SECTION
 $\frac{1}{4}'' = 1'-0''$ (H) REF WA-A-162 WA-A-552

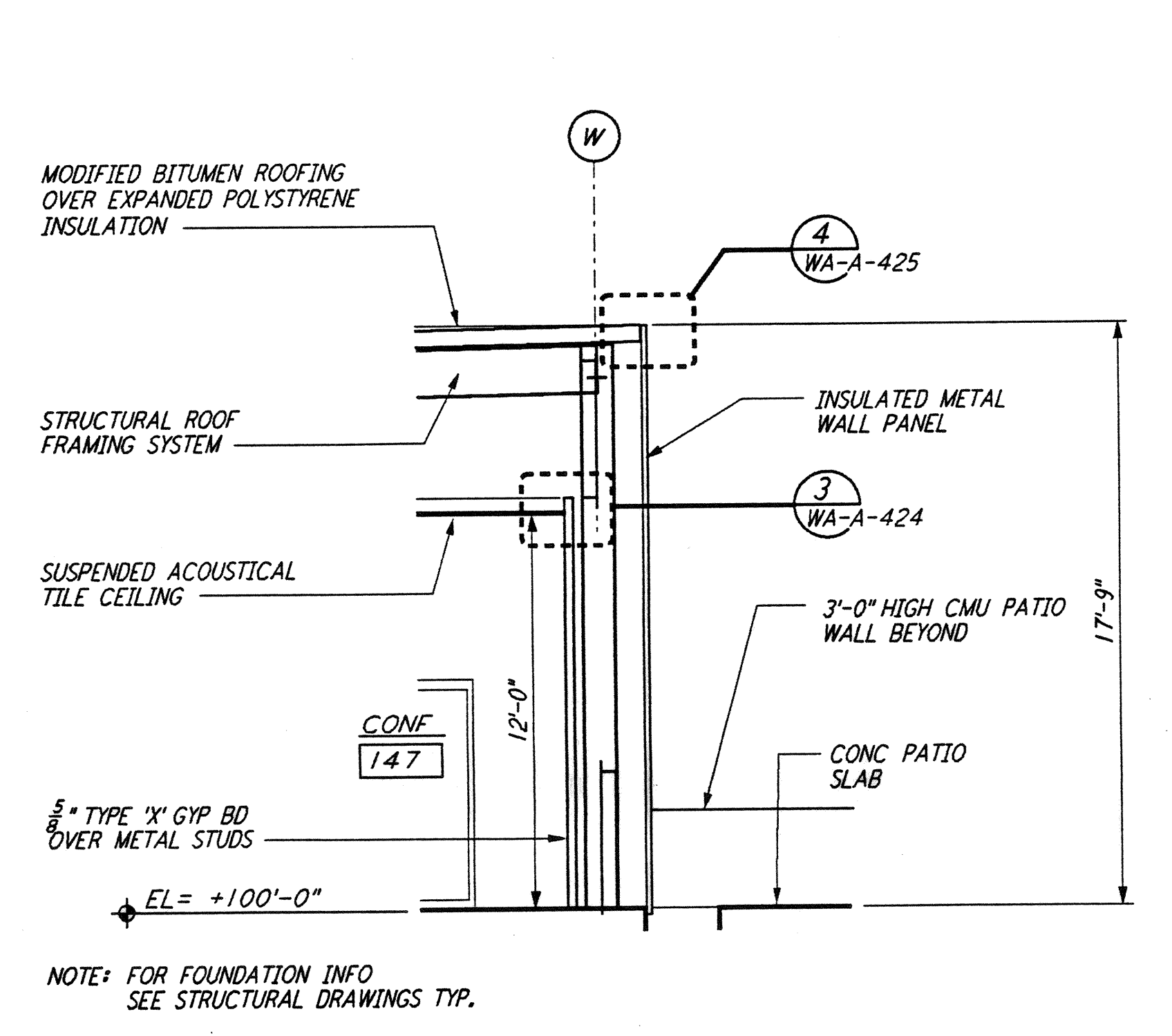

WALL SECTION
 $\frac{1}{4}'' = 1'-0''$ (F) REF WA-A-162 WA-A-552

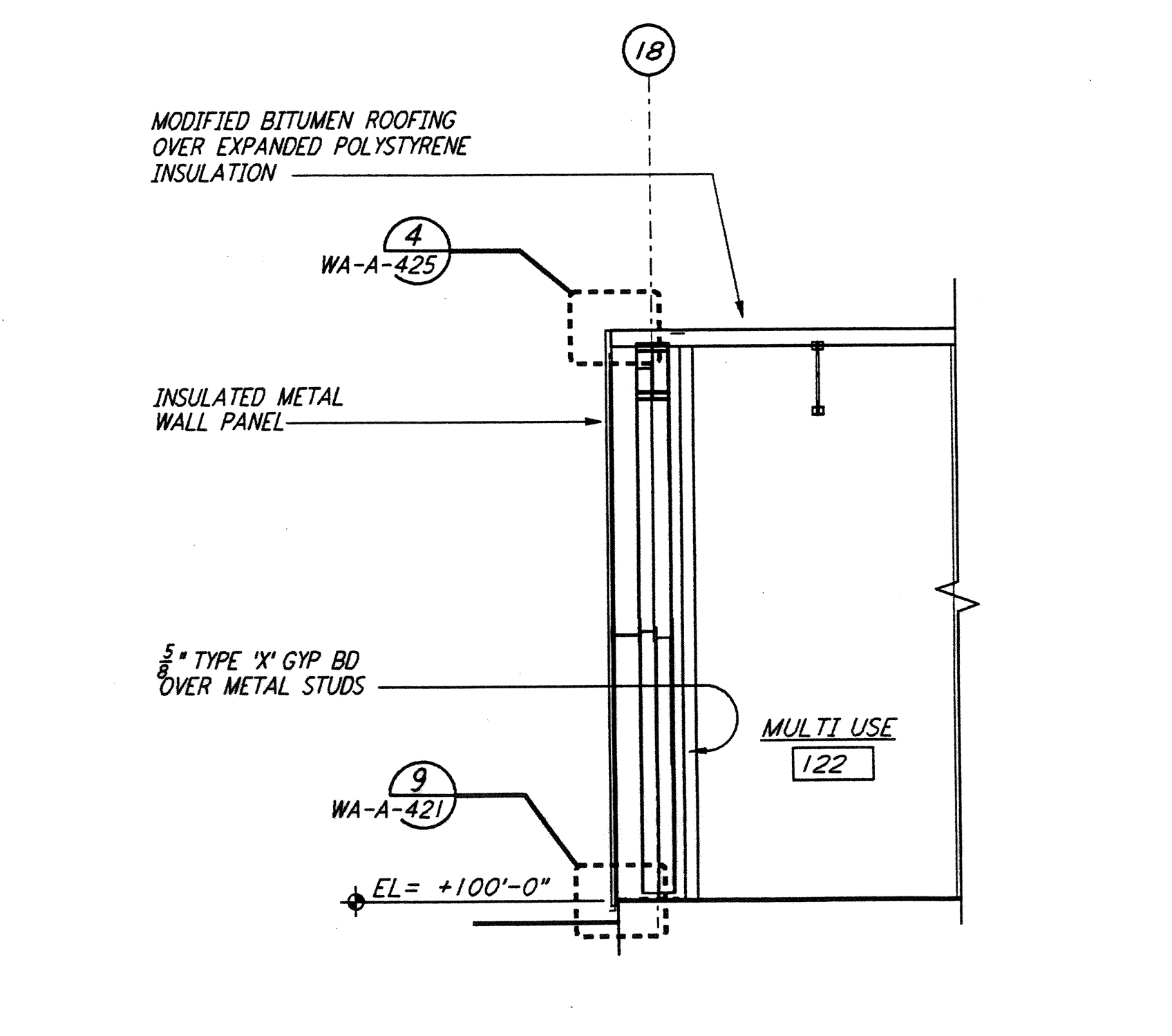

WALL SECTION
 $\frac{1}{4}'' = 1'-0''$ (D) REF WA-A-162 WA-A-552

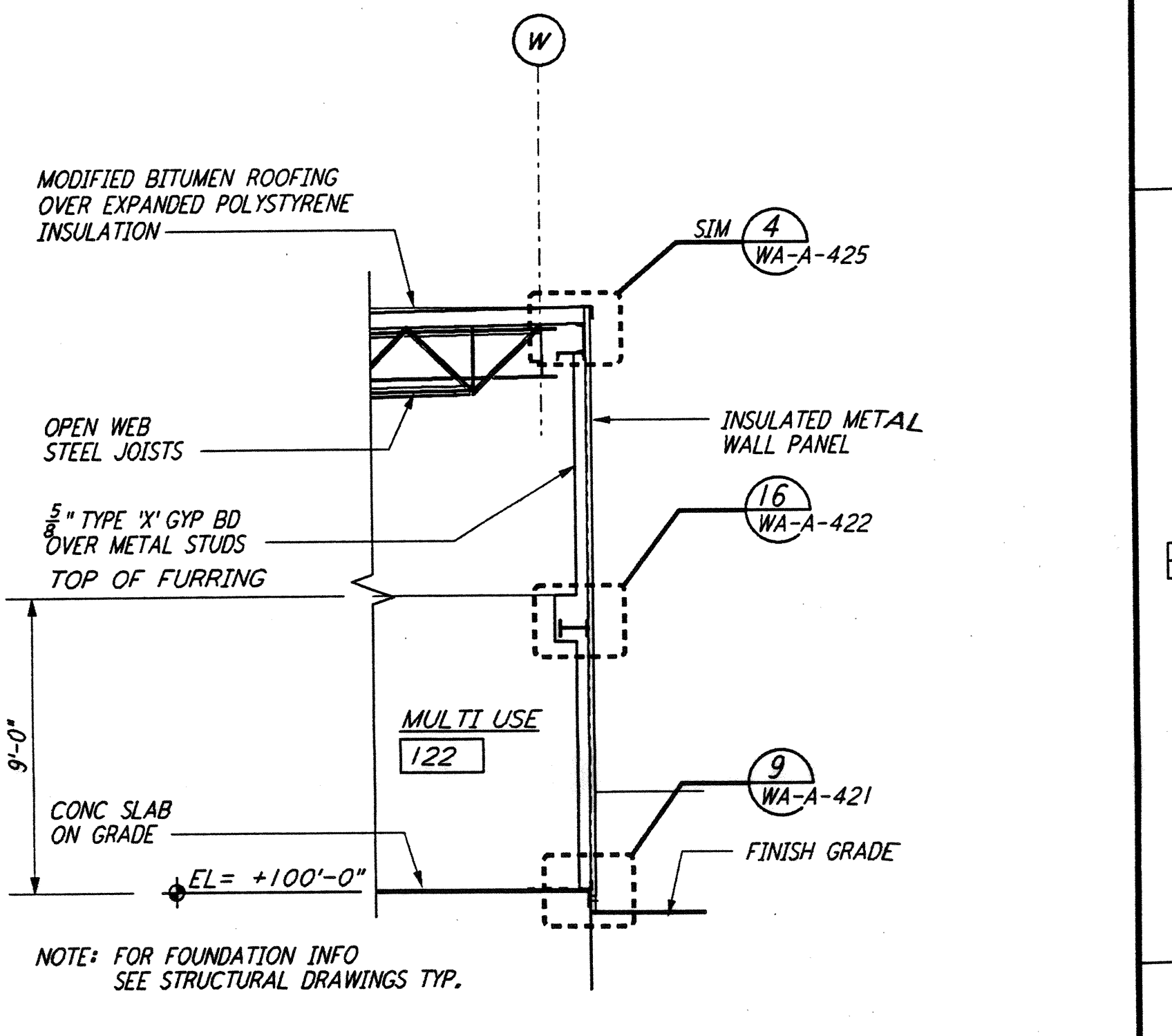

WALL SECTION
 $\frac{1}{4}'' = 1'-0''$ (B) REF WA-A-162 WA-A-552

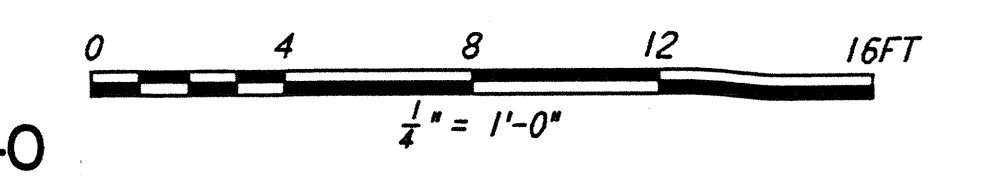

NO.	DATE	BY	CHKD	ENGR	PROJ	OSB REVISION	DESCRIPTION
1	2-28-97	CKT	TB	AK	TDM		

ISSUED FOR CONSTRUCTION
 DRAWN BK/CKT 5-12-96
 CHECKED TB 5-26-96
 ENGINEER bkk 7-12-96
 PROJ MDW 7-12-96

6829 REGISTERED ARCHITECT
 ALEXANDER KRILL
 STATE OF WASHINGTON
 3/25/97

PARSONS
 100 WEST WALNUT STREET
 PASADENA, CALIFORNIA

LIGO
 CALIFORNIA INSTITUTE OF TECHNOLOGY
 MASSACHUSETTS INSTITUTE OF TECHNOLOGY

LASER INTERFEROMETER
 GRAVITATIONAL-WAVE OBSERVATORY
 SITE NO. 1 - HANFORD, WASHINGTON

ARCHITECTURAL
 CORNER STATION
 WALL SECTIONS
 SHEET 2

SCALE: CONTRACT NUMBER: PROJECT NUMBER:
 PP150969 8094

SHEET NUMBER: REVISIONS:
WA-A-162