

not be reproduced, copied, loaned, exhibited, or used in any other way, except by written consent from PARSONS to the borrower.

This document and the design it covers are the property of PARSONS. They are loaned only with the borrower's expressed written agreement that they will

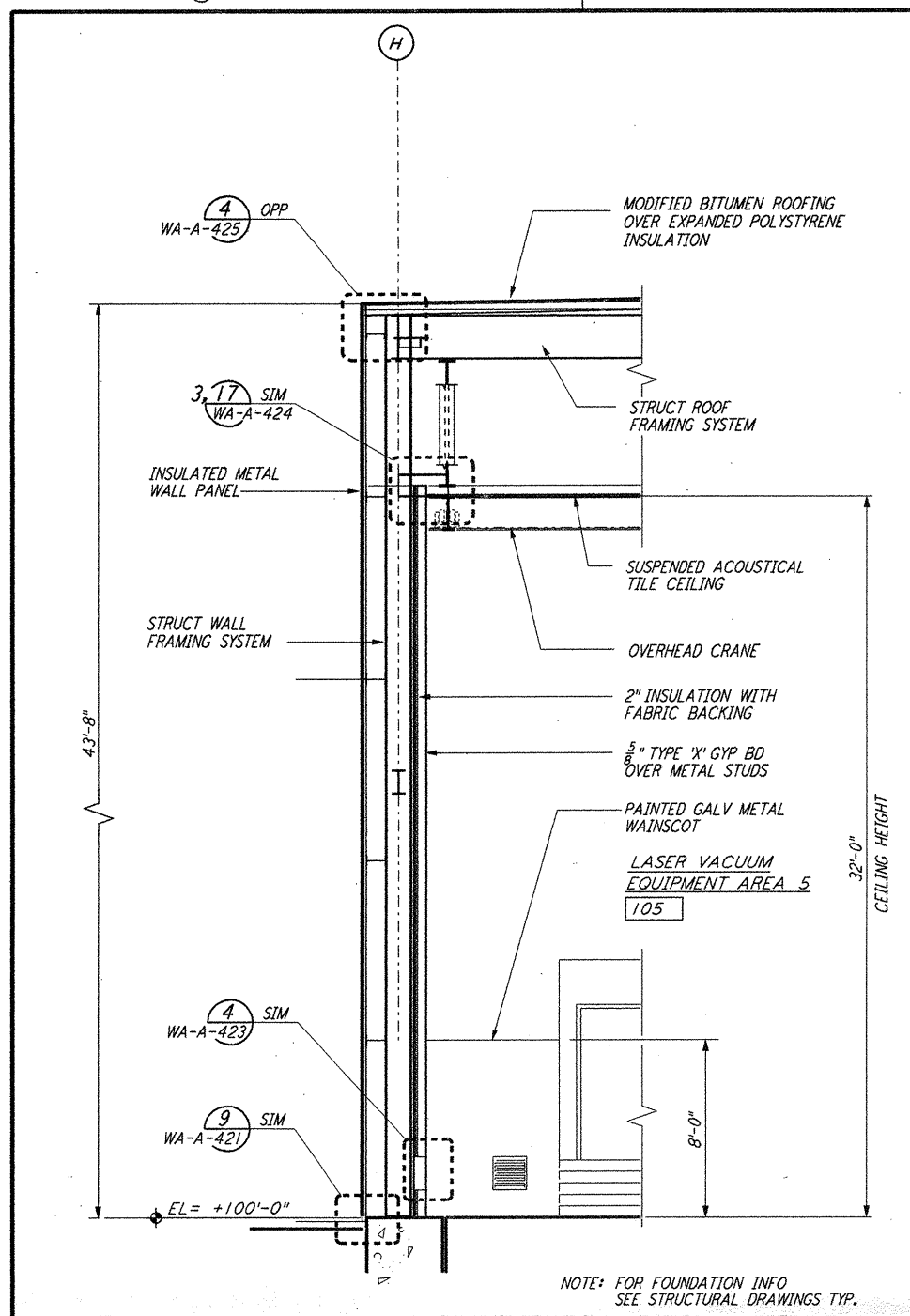

WALL SECTION  
 1/4" = 1'-0"  
 G REF  
 WA-A-162 WA-A-552

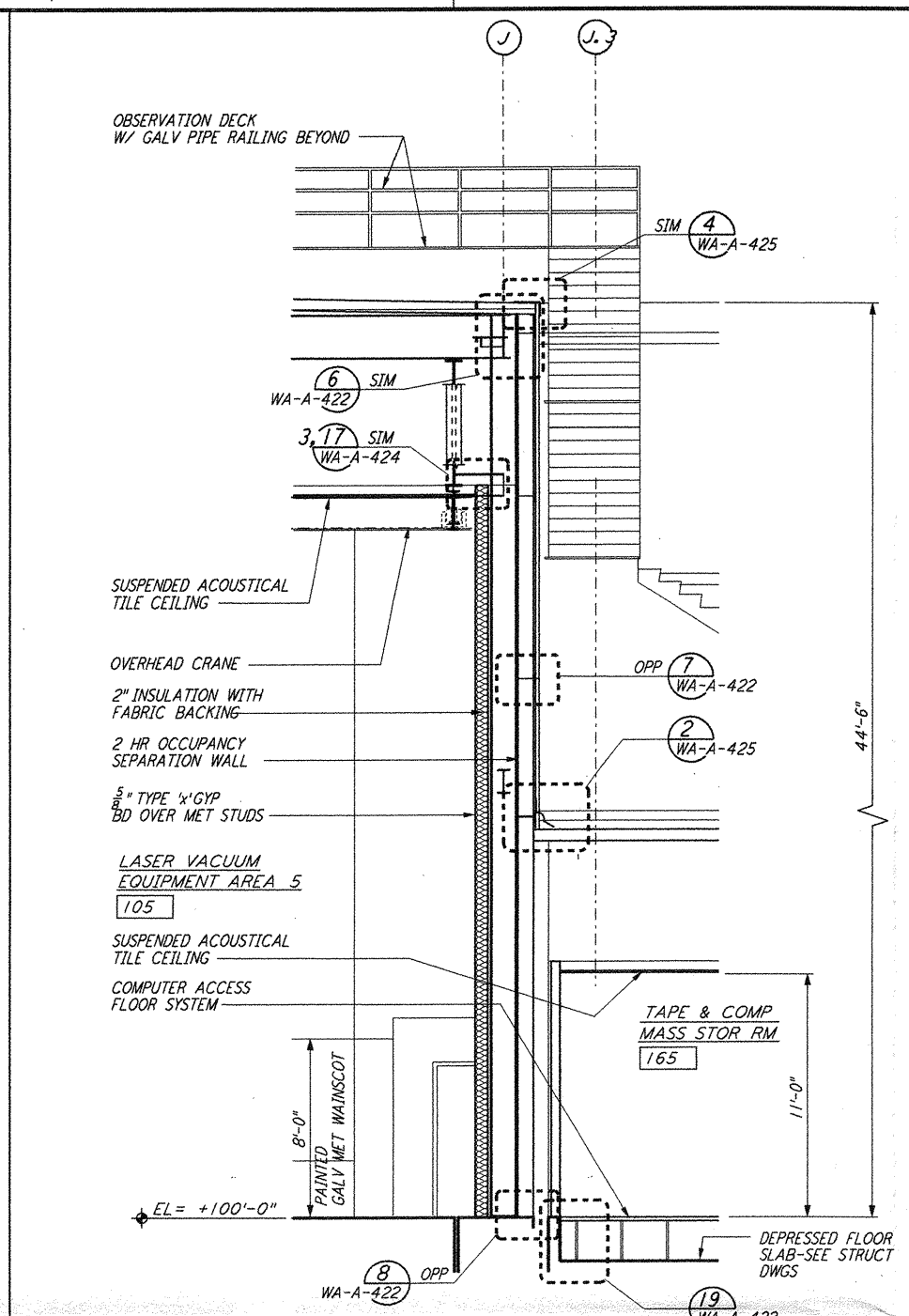

WALL SECTION  
 1/4" = 1'-0"  
 E REF  
 WA-A-162 WA-A-552

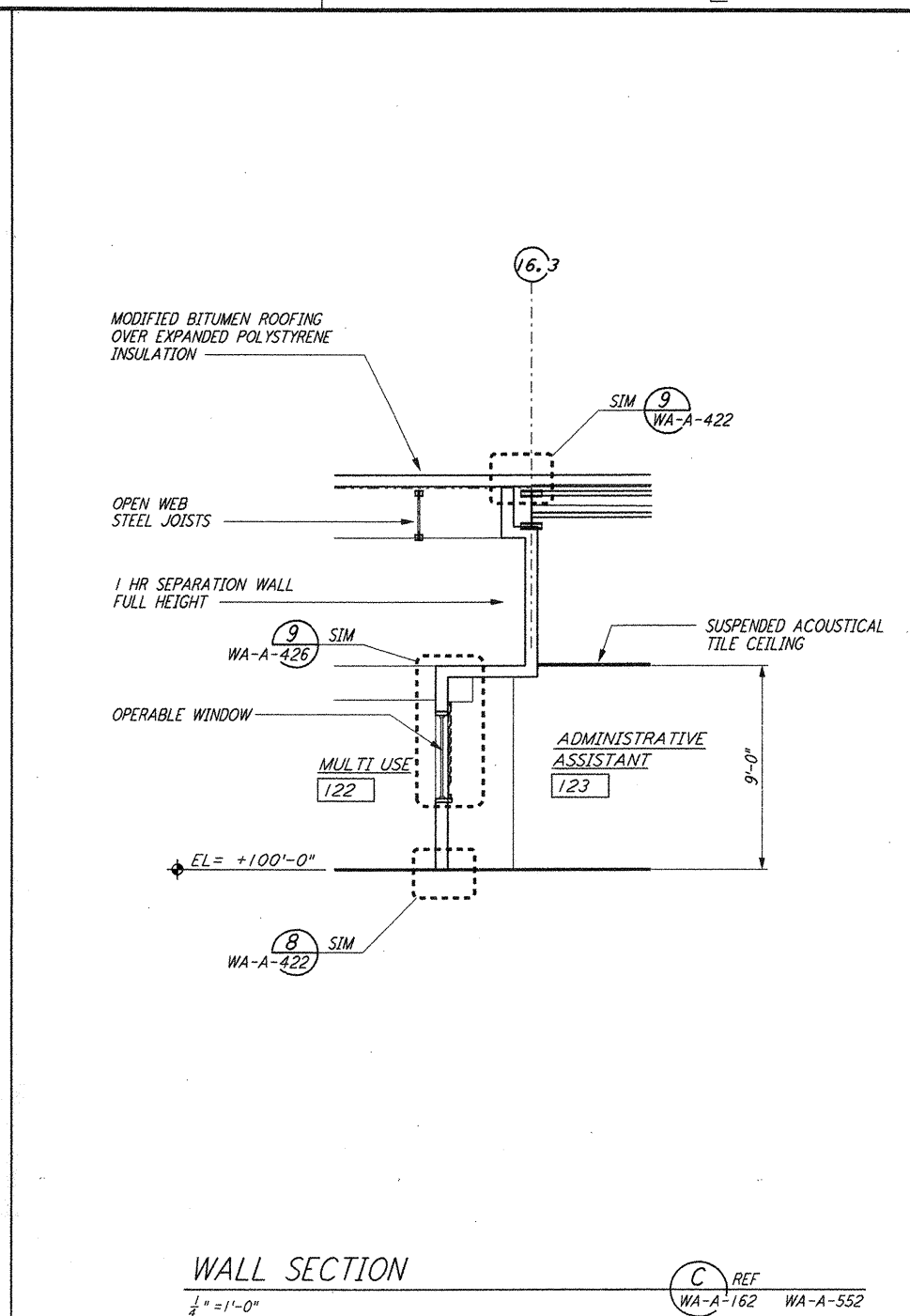

WALL SECTION  
 1/4" = 1'-0"  
 C REF  
 WA-A-162 WA-A-552

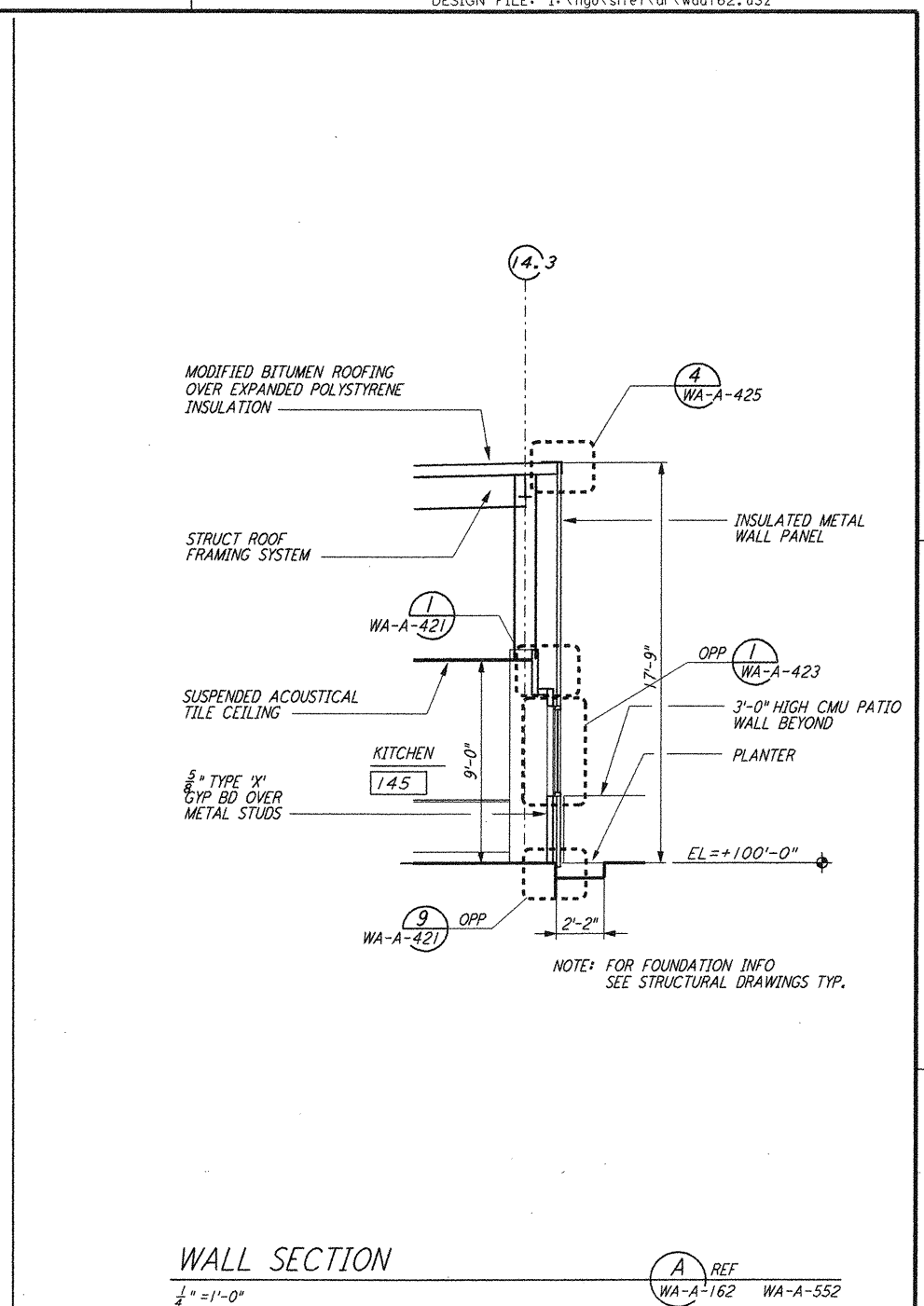

WALL SECTION  
 1/4" = 1'-0"  
 A REF  
 WA-A-162 WA-A-552

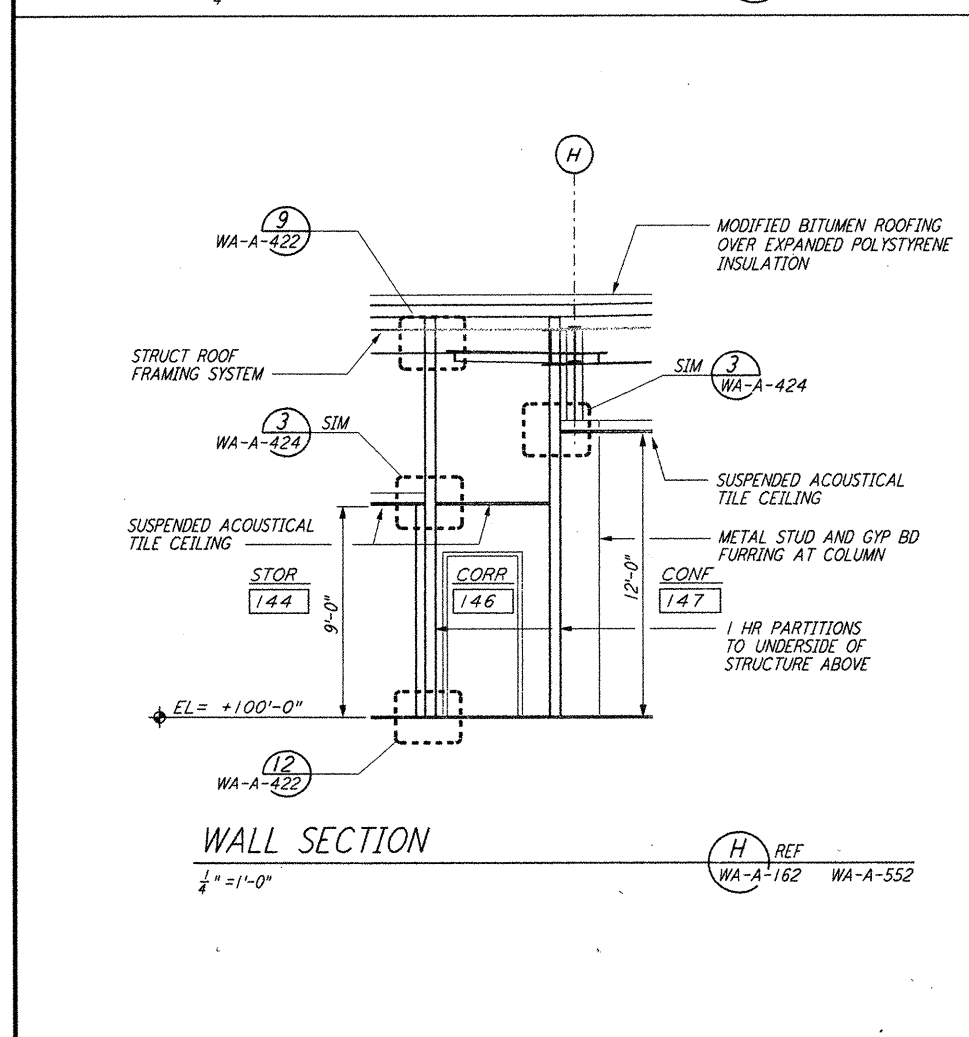

WALL SECTION  
 1/4" = 1'-0"  
 H REF  
 WA-A-162 WA-A-552

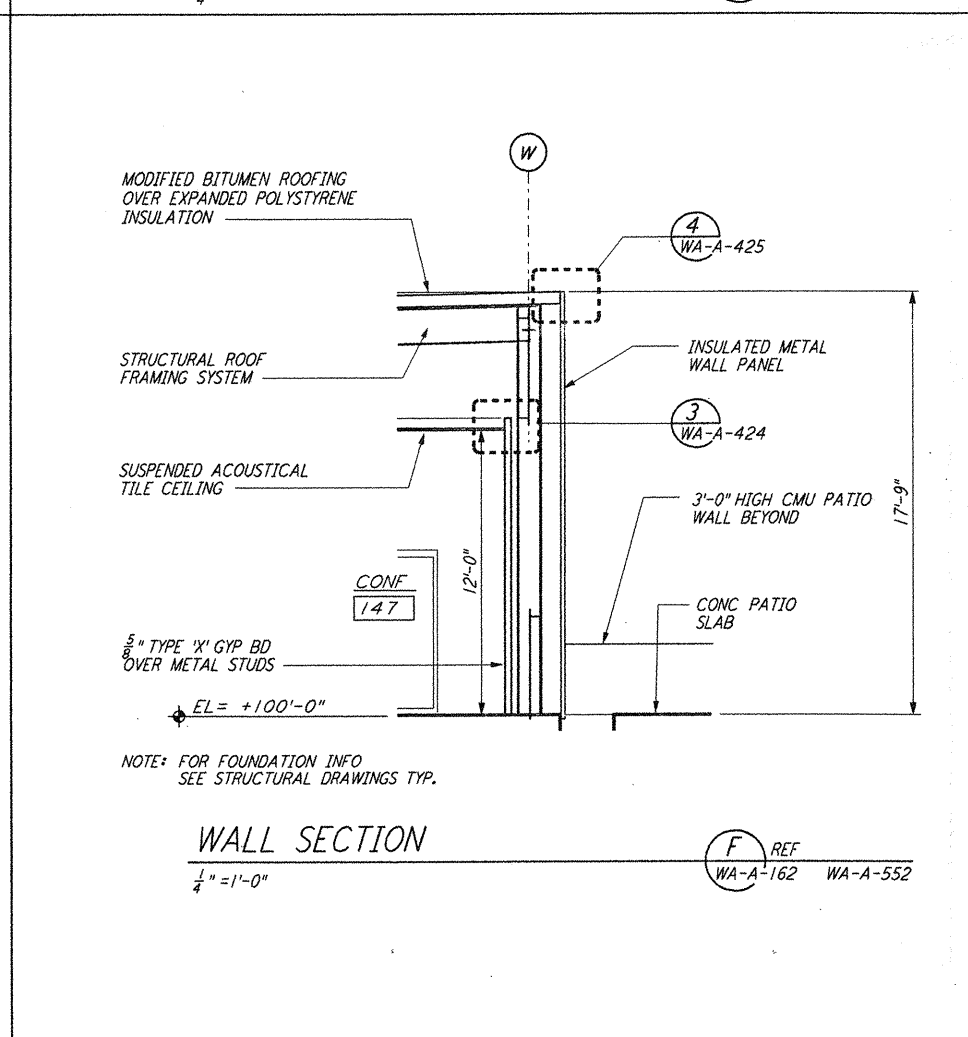

WALL SECTION  
 1/4" = 1'-0"  
 F REF  
 WA-A-162 WA-A-552

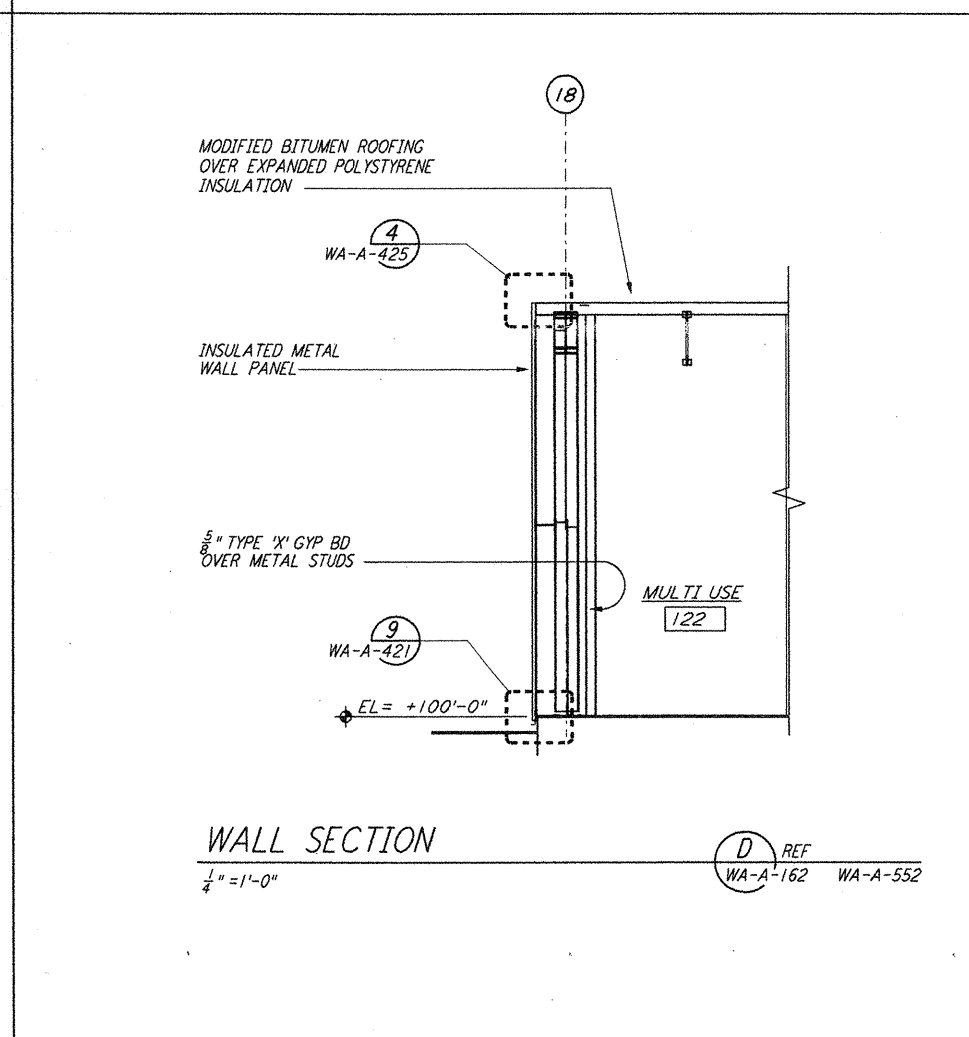

WALL SECTION  
 1/4" = 1'-0"  
 D REF  
 WA-A-162 WA-A-552

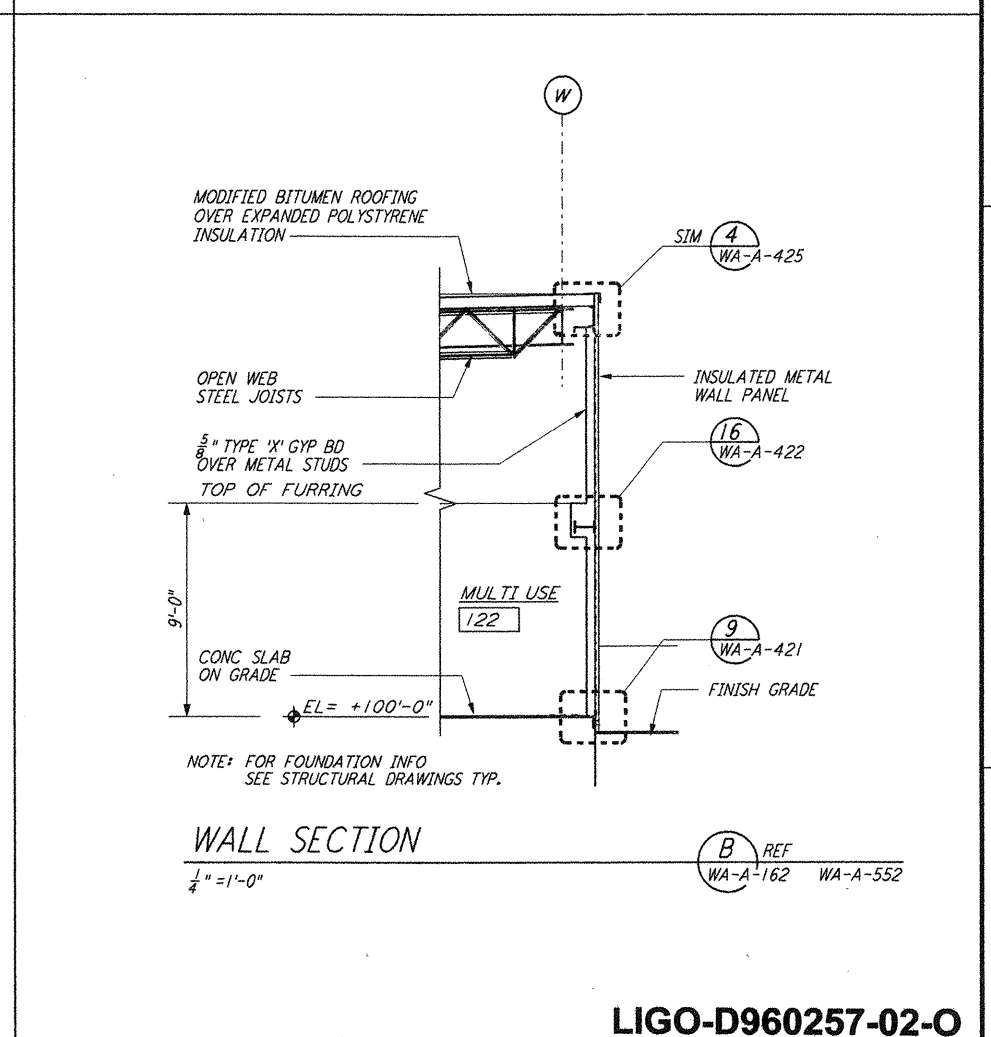

WALL SECTION  
 1/4" = 1'-0"  
 B REF  
 WA-A-162 WA-A-552

NO.	DATE	BY	CHKD	ENGR	PROJ	DESCRIPTION
2	5-15-98	CKT	AK	AK	AK	ISSUED FOR AS-BUILT
1	2-28-97	CKT	TB	AK	TDM	OSB REVISION

ISSUED FOR CONSTRUCTION  
 DRAWN CKT 5-12-96  
 CHECKED TB 5-26-96  
 ENGINEER DRK 7-12-96  
 PROJ MDW 7-12-96

**AS-BUILT DRAWINGS**



**LIGO-D960257-02-O**

LASER INTERFEROMETER  
 GRAVITATIONAL-WAVE OBSERVATORY  
 SITE NO. 1 - HANFORD, WASHINGTON

ARCHITECTURAL  
 CORNER STATION  
 WALL SECTIONS  
 SHEET 2

AS NOTED PPI 50969 8094  
**WA-A-162**

P:\lgo\site\ar\woa162.d3z  
 50985 K:\V\9802\ar162\paf  
 17 Jun 98 11:37:48 1918 C:\PLOT\JOB\S3\9802.DCF 50985 K:\V\9802\ar162\paf