

MID STATION "B" FLOOR PLAN
 1/8" = 1'-0"
 FOR LOUVER AND OPENING LOCATIONS
 SEE MID STATION "A" FLOOR PLAN

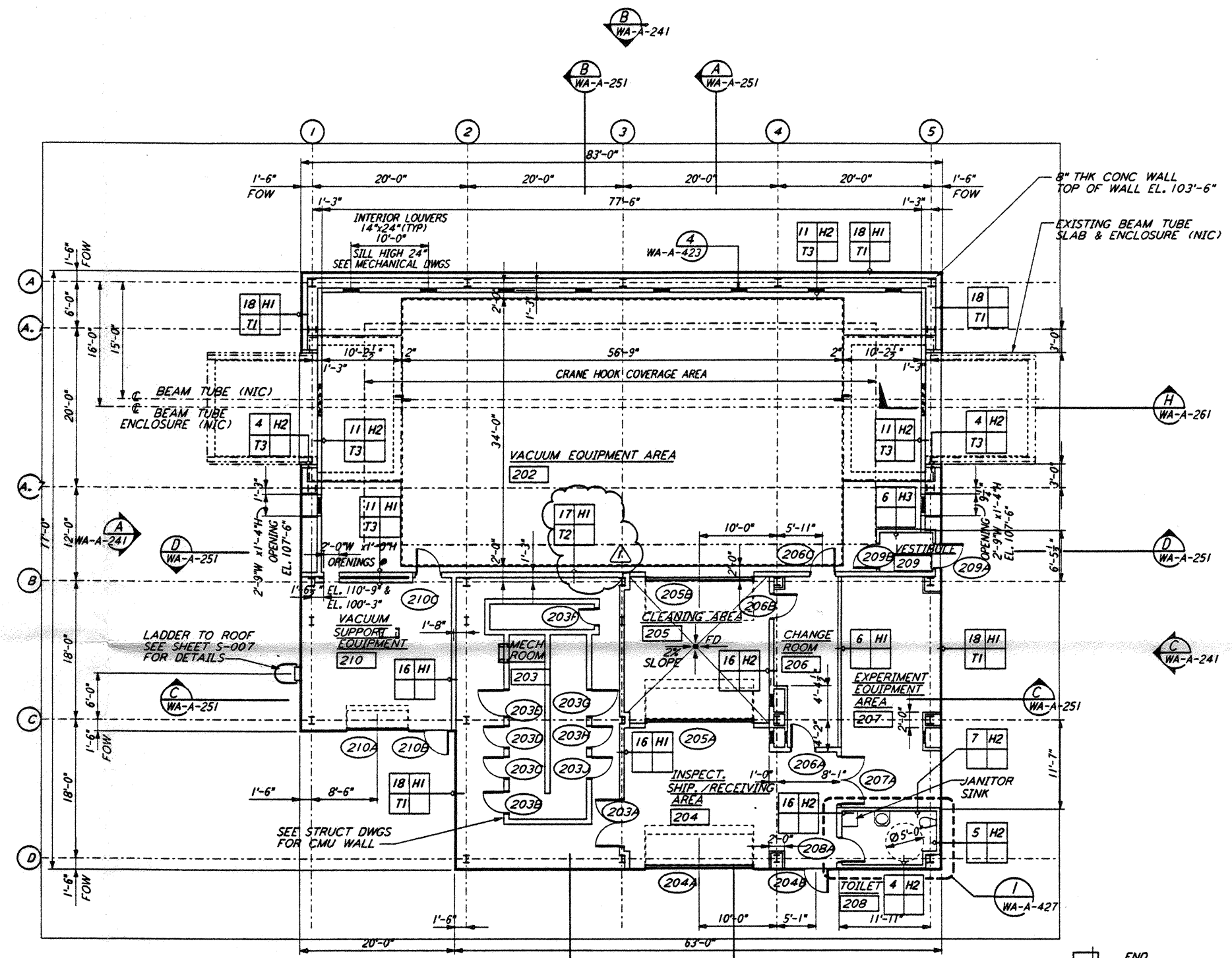

MID STATION "A" FLOOR PLAN
 1/8" = 1'-0"

LIGO-D960259-01-0
 DATUM POINT EL +100.00 = 531.11' (LVEA)
 DATUM POINT EL +100.00 = 531.11' (OSB)
 DATUM POINT EL +100.00 = 528.07' (MID NORTH)
 DATUM POINT EL +100.00 = 527.05' (END NORTH)
 DATUM POINT EL +100.00 = 532.22' (MID SOUTH WEST)
 DATUM POINT EL +100.00 = 535.26' (END SOUTH WEST)

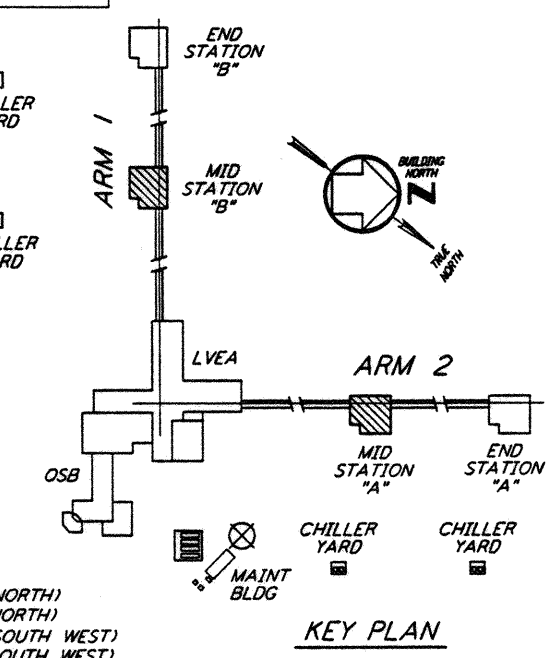

KEY PLAN

not be reproduced, copied, loaned, exhibited, or used in any other way, except by written consent from PARSONS to the borrower.

This document and the design it covers are the property of PARSONS. They are loaned only with the borrower's expressed written agreement that they will

NO.	DATE	BY	CHKD	ENGR	PROJ	MID & END STATION PARTITION	DESCRIPTION
1	2-28-97	CKT	TB	AK	TDM	MID & END STATION PARTITION	

ISSUED FOR CONSTRUCTION	CKT	5-12-96
DRAWN	TB	5-26-96
CHECKED	DRK	7-12-96
ENGINEER	MDW	7-12-96
PROJ		

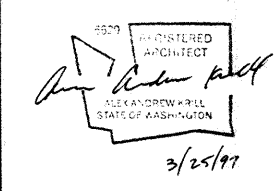

PARSONS
 100 WEST WALNUT STREET
 PASADENA, CALIFORNIA

LIGO
 CALIFORNIA INSTITUTE OF TECHNOLOGY
 MASSACHUSETTS INSTITUTE OF TECHNOLOGY

LASER INTERFEROMETER
 GRAVITATIONAL-WAVE OBSERVATORY
 SITE NO. 1 - HANFORD, WASHINGTON

SCALE: AS NOTED
 CONTRACT NUMBER: PPI50969
 PROJECT NUMBER: 8094

ARCHITECTURAL
 MID STATIONS
 FLOOR PLANS

WA-A-201

PLOT NO. 17 1/22/97 1771 51745002 NATLUI3\BREC\5\F50C\VR\201R1.DWG

PLOT NO. 17 1/22/97 1771 51745002 NATLUI3\BREC\5\F50C\VR\201R1.DWG