

MID STATION "B" FLOOR PLAN
 1"=1'-0"
 FOR LOUVER AND OPENING LOCATIONS
 SEE MID STATION "A" FLOOR PLAN

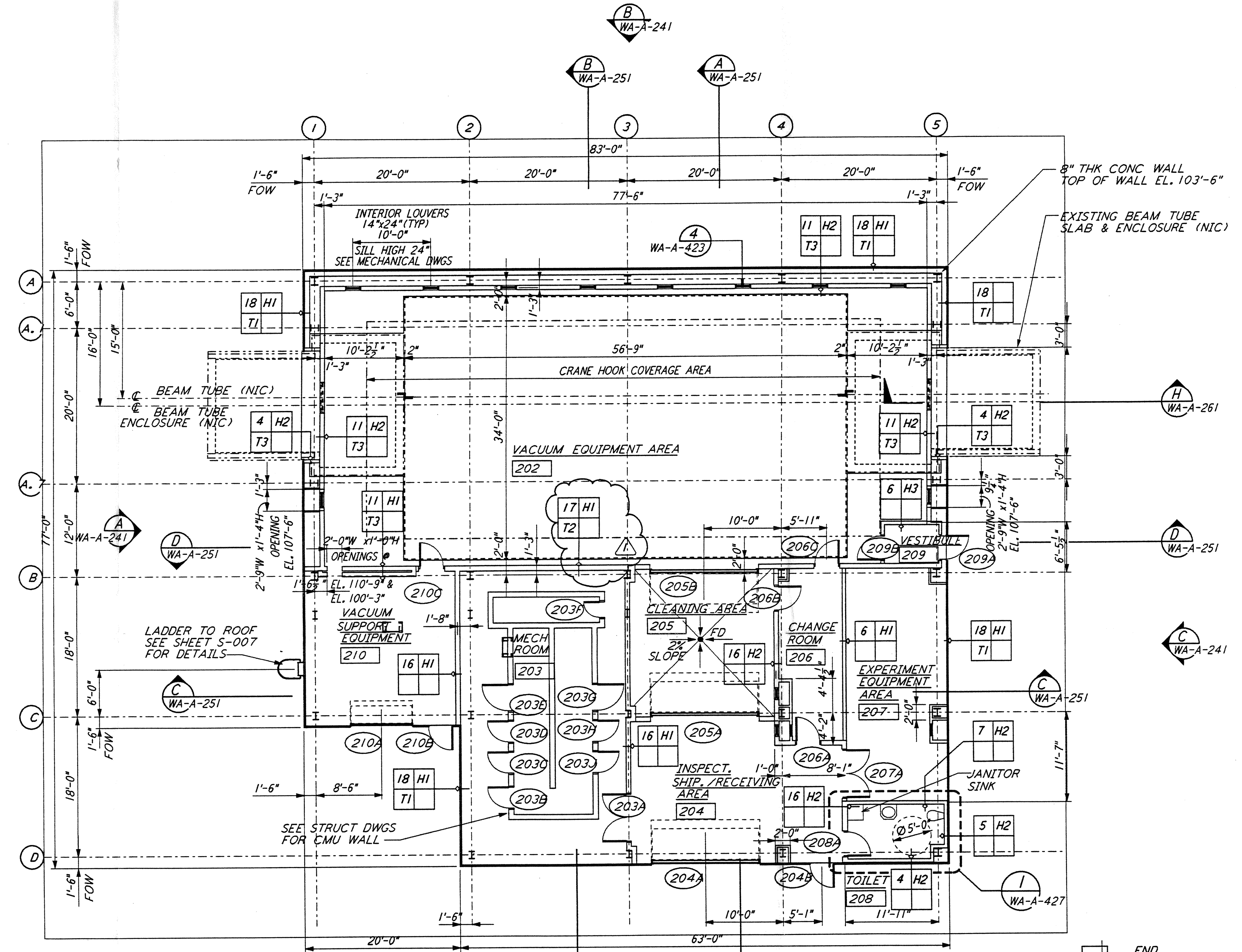

MID STATION "A" FLOOR PLAN
 1"=1'-0"

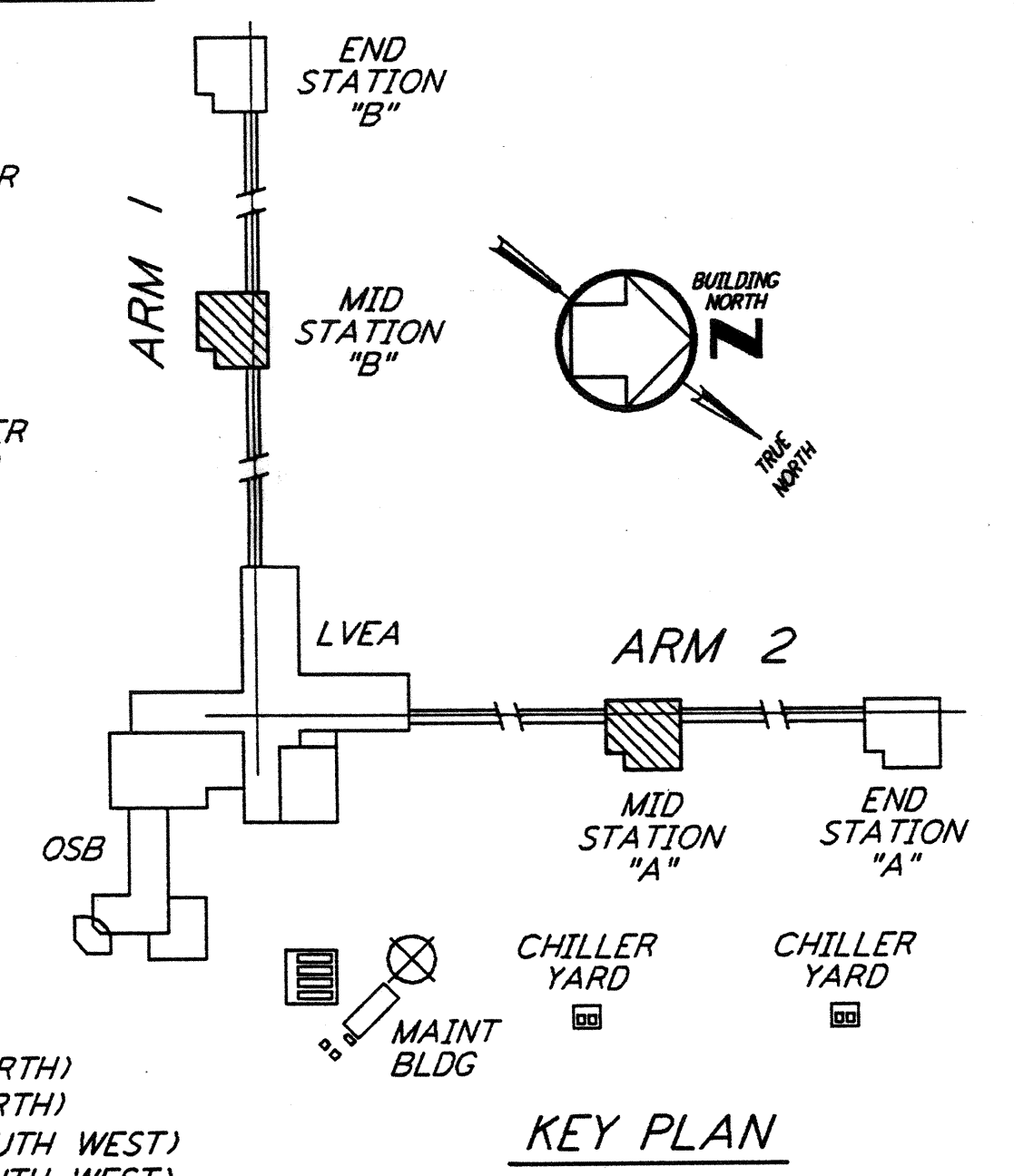

0 8 16 24 32 FT
 1"=1'-0"
 DATUM POINT EL +100.00 = 531.11' (LVEA)
 DATUM POINT EL +100.00 = 531.11' (OSB)
 DATUM POINT EL +100.00 = 528.07' (MID NORTH)
 DATUM POINT EL +100.00 = 527.05' (END NORTH)
 DATUM POINT EL +100.00 = 532.22' (MID SOUTH WEST)
 DATUM POINT EL +100.00 = 535.26' (END SOUTH WEST)

LIGO-D960259-01-0

ISSUED FOR CONSTRUCTION	
DRAWN	CKT 5-12-96
CHECKED	TB 5-26-96
ENGINEER	BKK 7-12-96
PROJ	MDW 7-12-96
MID & END STATION PARTITION	
NO.	DATE
1	2-28-97
BY	CHKD
AK	TDM
ENGR	PROJ

6529 REGISTERED ARCHITECT
 ALEX ANDREW KRILL
 STATE OF WASHINGTON
 3/25/97

PARSONS
 100 WEST WALNUT STREET
 PASADENA, CALIFORNIA

LIGO
 CALIFORNIA INSTITUTE OF TECHNOLOGY
 MASSACHUSETTS INSTITUTE OF TECHNOLOGY

LASER INTERFEROMETER
 GRAVITATIONAL-WAVE OBSERVATORY
 SITE NO. 1 - HANFORD, WASHINGTON

ARCHITECTURAL
 MID STATIONS
 FLOOR PLANS

SCALE: AS NOTED
 CONTRACT NUMBER: PPI 50969
 PROJECT NUMBER: 8094

WA-A-201

This document and the design it covers are the property of PARSONS. They are loaned only with the borrower's expressed written agreement that they will not be reproduced, copied, loaned, exhibited, or used in any other way, except by written consent from PARSONS to the borrower.

Plot No: 11 122644 1747 537002 REVISED SHEETS 2062 WAC201.PDF LIGOWAF3.BDR