

MID STATION "B" FLOOR PLAN
 1/8" = 1'-0"
 FOR LOUVER AND OPENING LOCATIONS
 SEE MID STATION "A" FLOOR PLAN
 WA-A-201

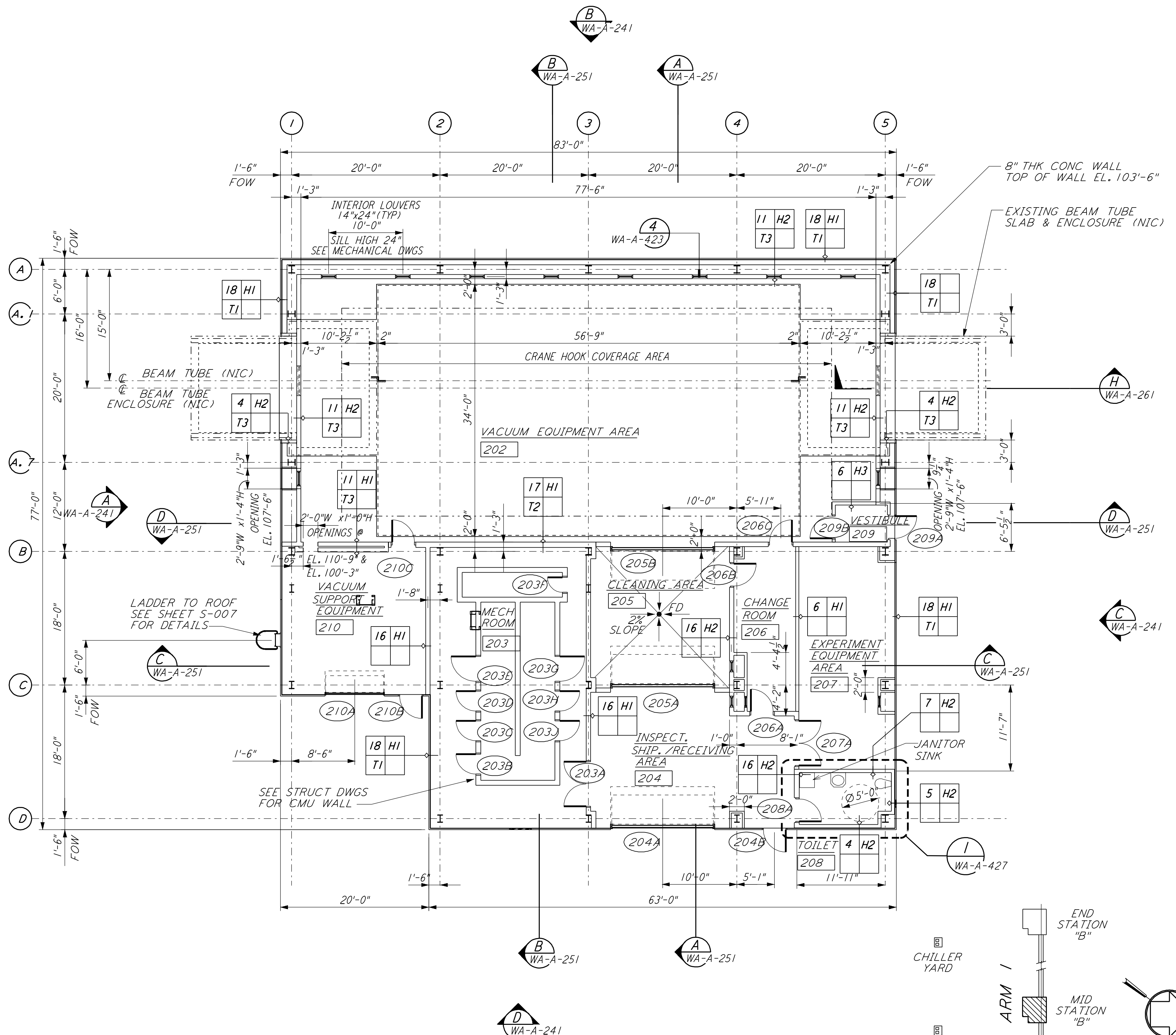

MID STATION "A" FLOOR PLAN
 1/8" = 1'-0"
 WA-A-201

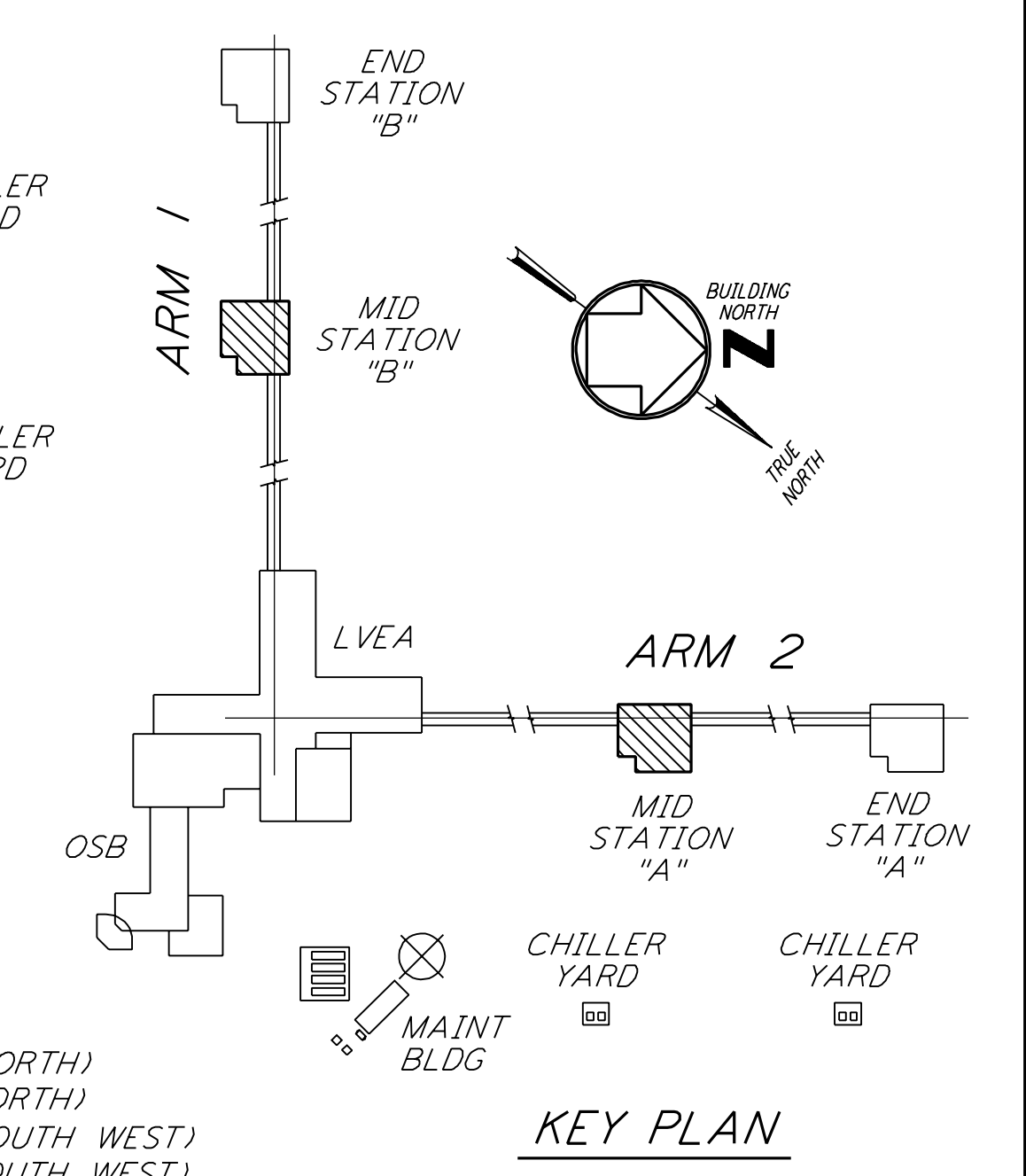

0 8 16 24 32 FT
 1/8" = 1'-0"
 DATUM POINT EL +100.00 = 531.11' (LVEA)
 DATUM POINT EL +100.00 = 531.11' (OSB)
 DATUM POINT EL +100.00 = 528.07' (MID NORTH)
 DATUM POINT EL +100.00 = 527.05' (END NORTH)
 DATUM POINT EL +100.00 = 532.22' (END SOUTH WEST)
 DATUM POINT EL +100.00 = 535.26' (END SOUTH WEST)

KEY PLAN

This document and the design it covers are the property of PARSONS. They are loaned only with the borrower's expressed written agreement that they will not be reproduced, copied, loaned, exhibited, or used in any other way, except by written consent from PARSONS to the borrower.

NO.	DATE	BY	CHKD	ENGR	PROJ	DESCRIPTION
2	5-15-98	CKT				ISSUED FOR AS-BUILT
1	2-28-97	CKT	TB	AK	TDM	MID & END STATION PARTITION

ISSUED FOR CONSTRUCTION		
DRAWN	CKT	5-12-96
CHECKED	TB	5-26-96
ENGINEER	btk	7-12-96
PROJ	MDW	7-12-96

AS-BUILT DRAWINGS

PARSONS
 100 WEST WALNUT STREET
 PASADENA, CALIFORNIA

LIGO
 CALIFORNIA INSTITUTE OF TECHNOLOGY
 MASSACHUSETTS INSTITUTE OF TECHNOLOGY

LASER INTERFEROMETER
 GRAVITATIONAL-WAVE OBSERVATORY
 SITE NO. 1 - HANFORD, WASHINGTON

TITLE	ARCHITECTURAL MID STATIONS PLANS/SECTIONS/ELEVATIONS	AS NOTED	PP150969	PROJECT NUMBER	8094
SHEET NUMBER	WA-A-201		REVISIONS		

Note 1, Linda L Turner, 04/14/99 08:47:21 AM
LIGO-D960259-02-O