

END STATION "B" FLOOR PLAN
 1/8"=1'-0"
 FOR LOUVER AND OPENING LOCATIONS
 SEE MID STATION "A" FLOOR PLAN

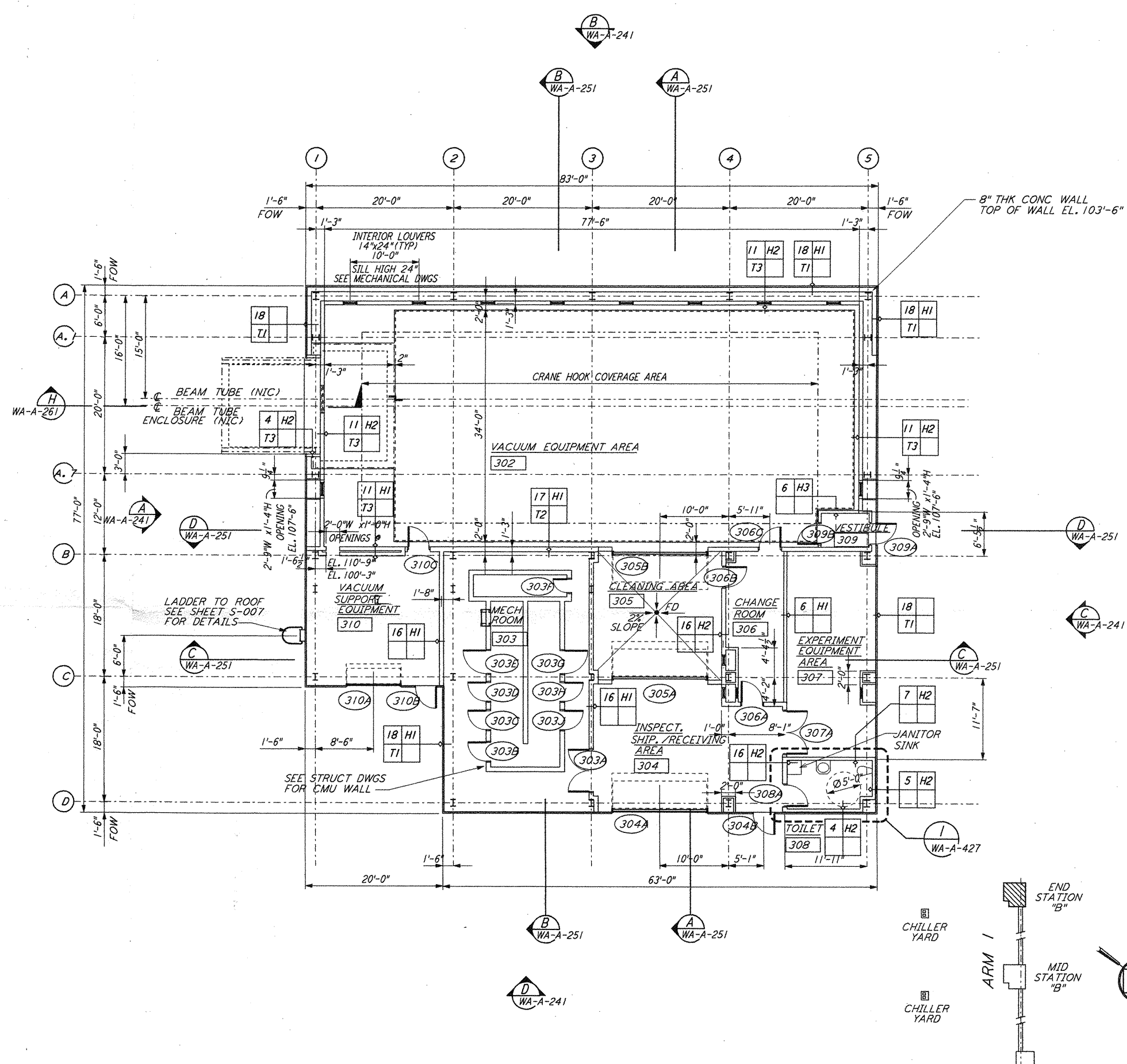

END STATION "A" FLOOR PLAN
 1/8"=1'-0"
 FOR LOUVER AND OPENING LOCATIONS
 SEE MID STATION "A" FLOOR PLAN

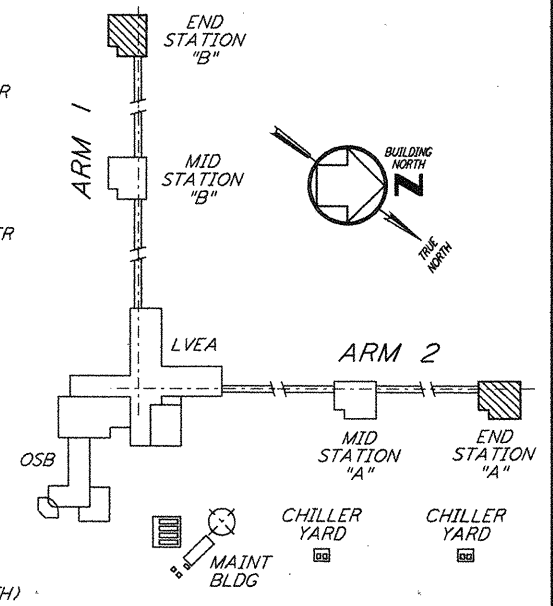

0 8 16 24 32 FT
 DATUM POINT EE #100.00 = 531.11' (LVEA)
 DATUM POINT EL +100.00 = 531.11' (OSB)
 DATUM POINT EL +100.00 = 528.07' (MID NORTH)
 DATUM POINT EL +100.00 = 527.05' (END NORTH)
 DATUM POINT EL +100.00 = 532.22' (MID SOUTH WEST)

KEY PLAN
LIGO-D960260-02-0

NO.	DATE	BY	CHKD	ENGR	PROJ	DESCRIPTION
2	5-15-98	CRT	AK	AK		ISSUED FOR AS-BUILT
1	2-28-97	CRT	TB	AK	TDM	MID & END STATION PARTITION

ISSUED FOR CONSTRUCTION	
DRAWN	CKT 5-12-96
CHECKED	TB 5-26-96
ENGINEER	bkk 7-12-96
PROJ	MDW 7-12-96

AS-BUILT DRAWINGS

PARSONS
 100 WEST WALNUT STREET
 PASADENA, CALIFORNIA

LIGO
 CALIFORNIA INSTITUTE OF TECHNOLOGY
 MASSACHUSETTS INSTITUTE OF TECHNOLOGY

LASER INTERFEROMETER
 GRAVITATIONAL-WAVE OBSERVATORY
 SITE NO. 1 - HANFORD, WASHINGTON

ARCHITECTURAL
 END STATIONS
 FLOOR PLANS

SCALE: AS NOTED
 CONTRACT NUMBER: PPI50969
 PROJECT NUMBER: 8094
 SHEET NUMBER: **WA-A-202**

This document and the design it covers are the property of PARSONS. They are loaned only with the borrower's expressed written agreement that they will not be reproduced, copied, loaned, exhibited, or used in any other way, except by written consent from PARSONS to the borrower.