

This document and the design it covers are the property of PARSONS. They are loaned only with the borrower's expressed written agreement that they will not be reproduced, copied, loaned, exhibited, or used in any other way, except by written consent from PARSONS to the borrower.

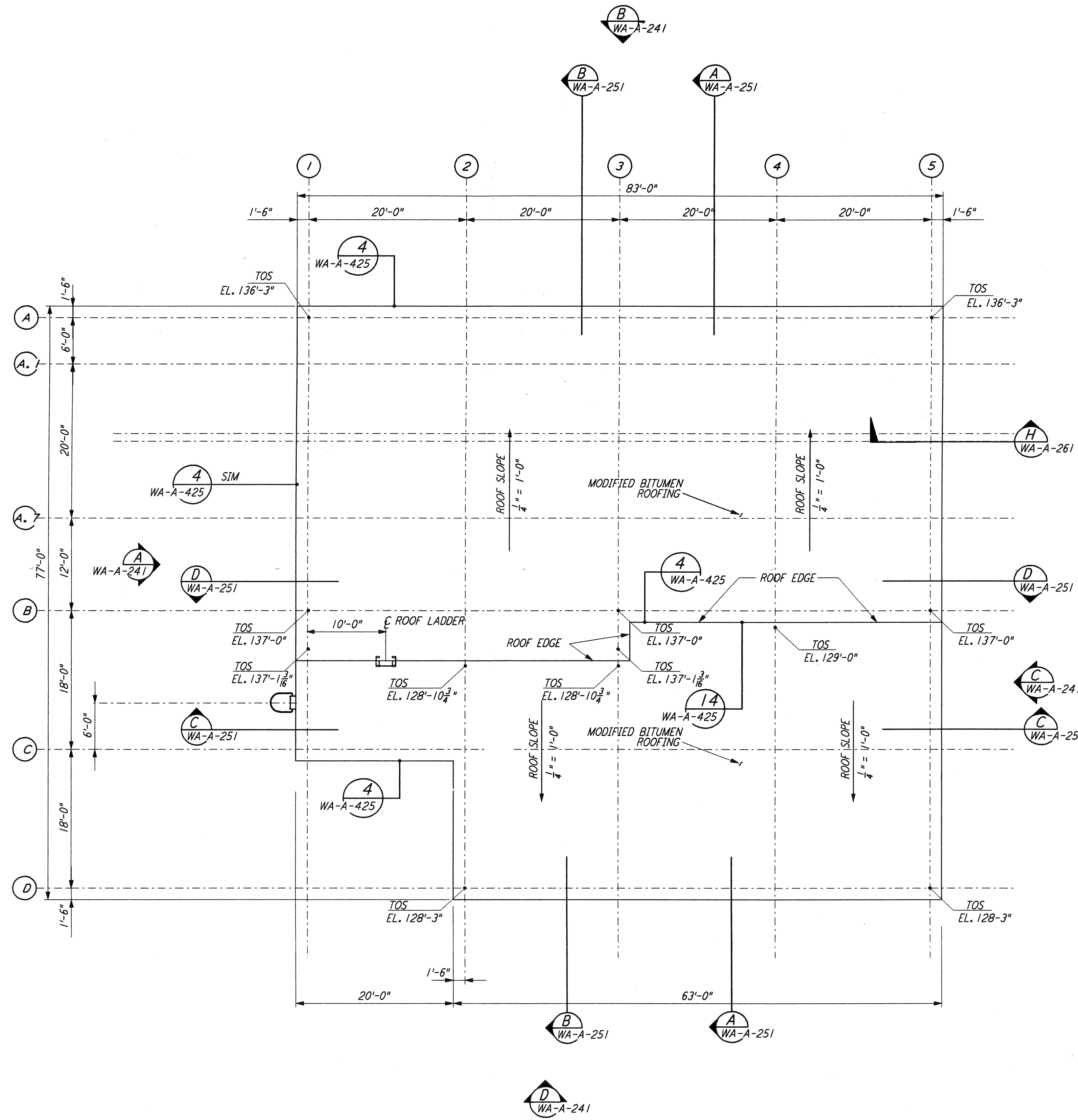

MID/END STATIONS ROOF PLAN  
 $\frac{1}{8}'' = 1'-0''$

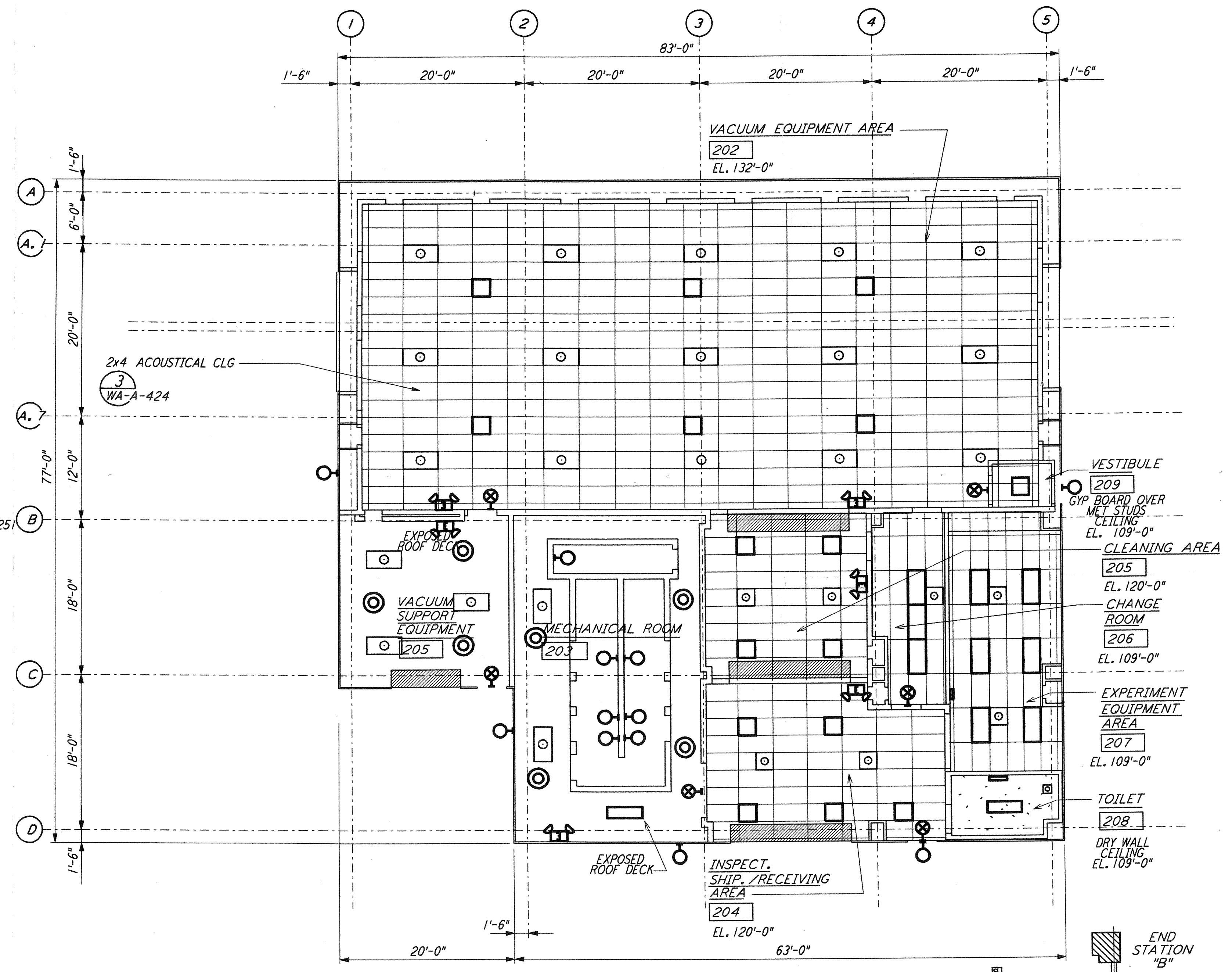

MID/END STATIONS REFLECTED CEILING PLAN  
 $\frac{1}{8}'' = 1'-0''$

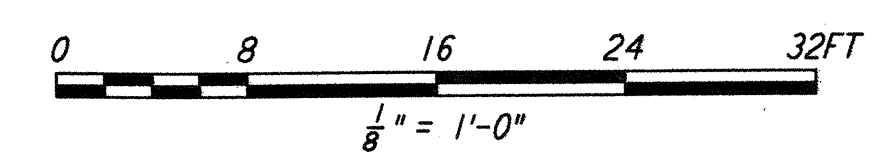

$\frac{1}{8}'' = 1'-0''$   
 DATUM POINT EL +100.00 = 531.11' (LVEA)  
 DATUM POINT EL +100.00 = 531.11' (OSB)  
 DATUM POINT EL +100.00 = 528.07' (MID NORTH)  
 DATUM POINT EL +100.00 = 527.05' (END NORTH)  
 DATUM POINT EL +100.00 = 532.22' (MID SOUTH WEST)  
 DATUM POINT EL +100.00 = 535.26' (END SOUTH WEST)

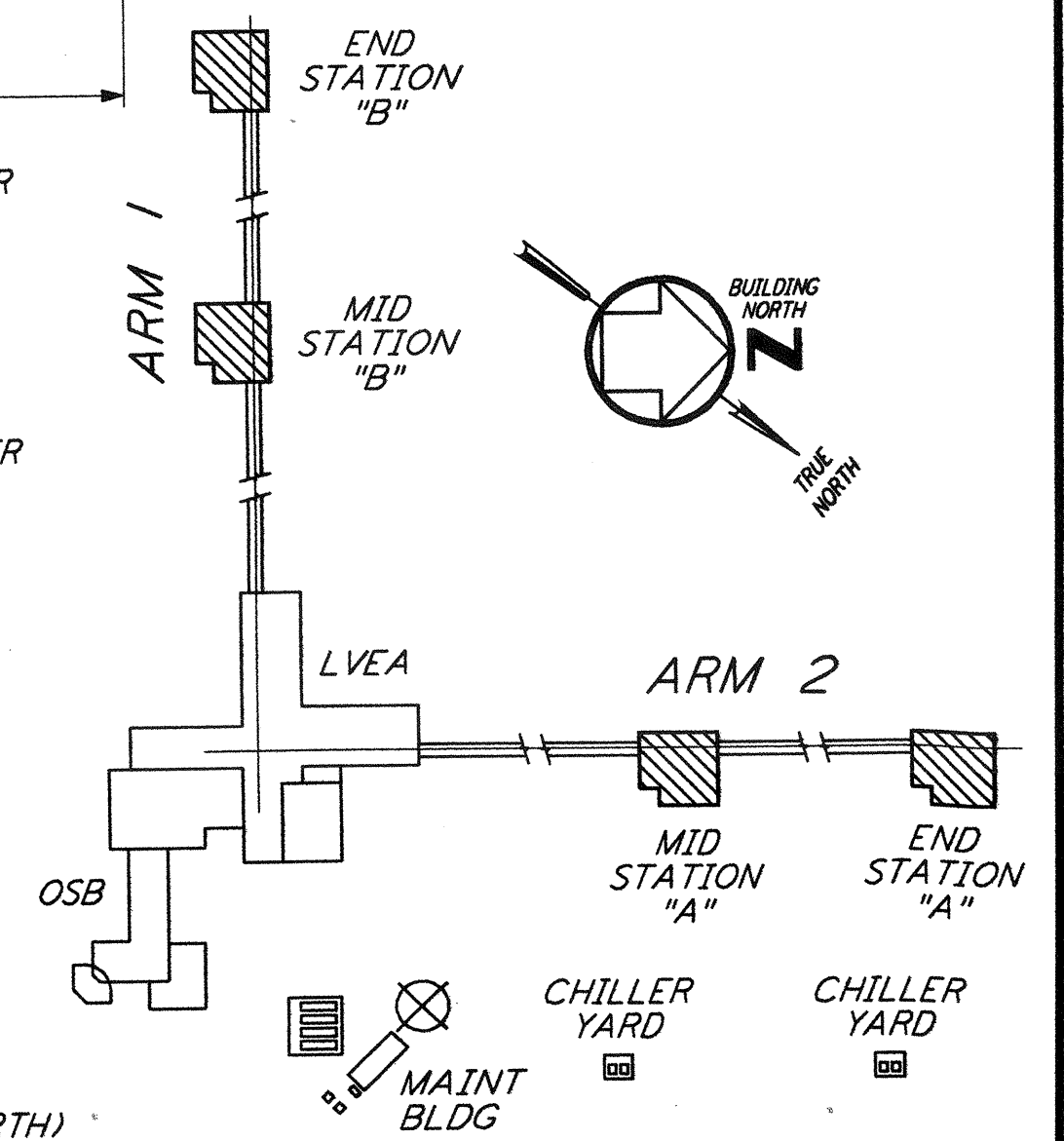

KEY PLAN  
**LIGO-D960261-01-O**

NO.	DATE	BY	CHKD	ENGR	PROJ	DESCRIPTION
1	5-15-98	CKT	MDW	MDW	MDW	ISSUED FOR AS-BUILT

ISSUED FOR CONSTRUCTION  
 DRAWN CKT 5-12-96  
 CHECKED TB 5-26-96  
 ENGINEER bkk 7-12-96  
 PROJ MDW 7-12-96  
**AS-BUILT DRAWINGS**



**LASER INTERFEROMETER GRAVITATIONAL-WAVE OBSERVATORY SITE NO. 1 - HANFORD, WASHINGTON**  
 ARCHITECTURAL MID & END STATIONS REFLECTED CEILING PLAN & ROOF PLAN  
 SCALE: AS NOTED  
 CONTRACT NUMBER: PP150969  
 PROJECT NUMBER: 8094  
 SHEET NUMBER: **WA-A-221**