

ELEVATION A REF
 1/8" = 1'-0"
 WA-A-241 WA-A-201
 WA-A-301

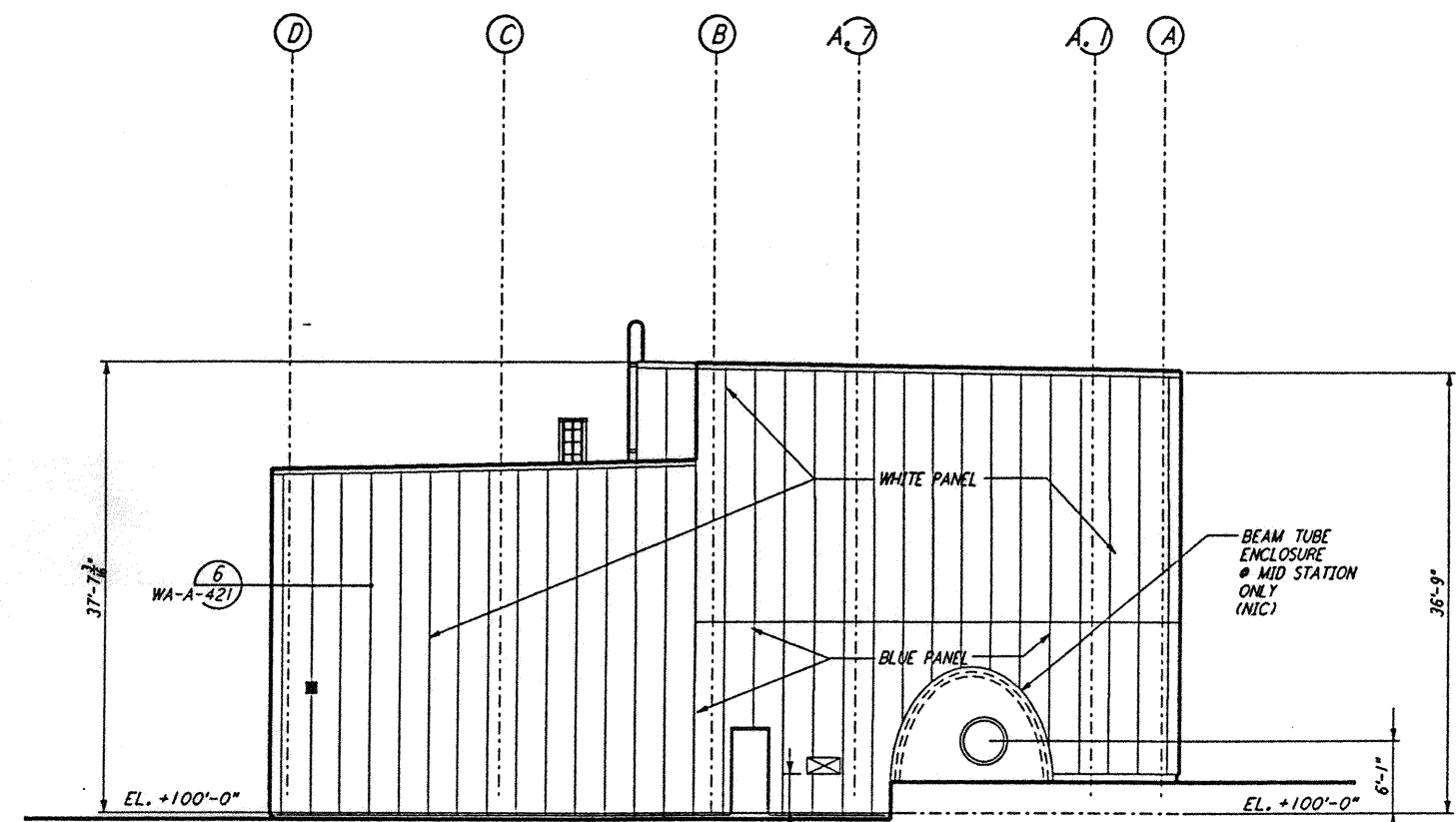

ELEVATION C REF
 1/8" = 1'-0"
 WA-A-241 WA-A-201
 WA-A-301

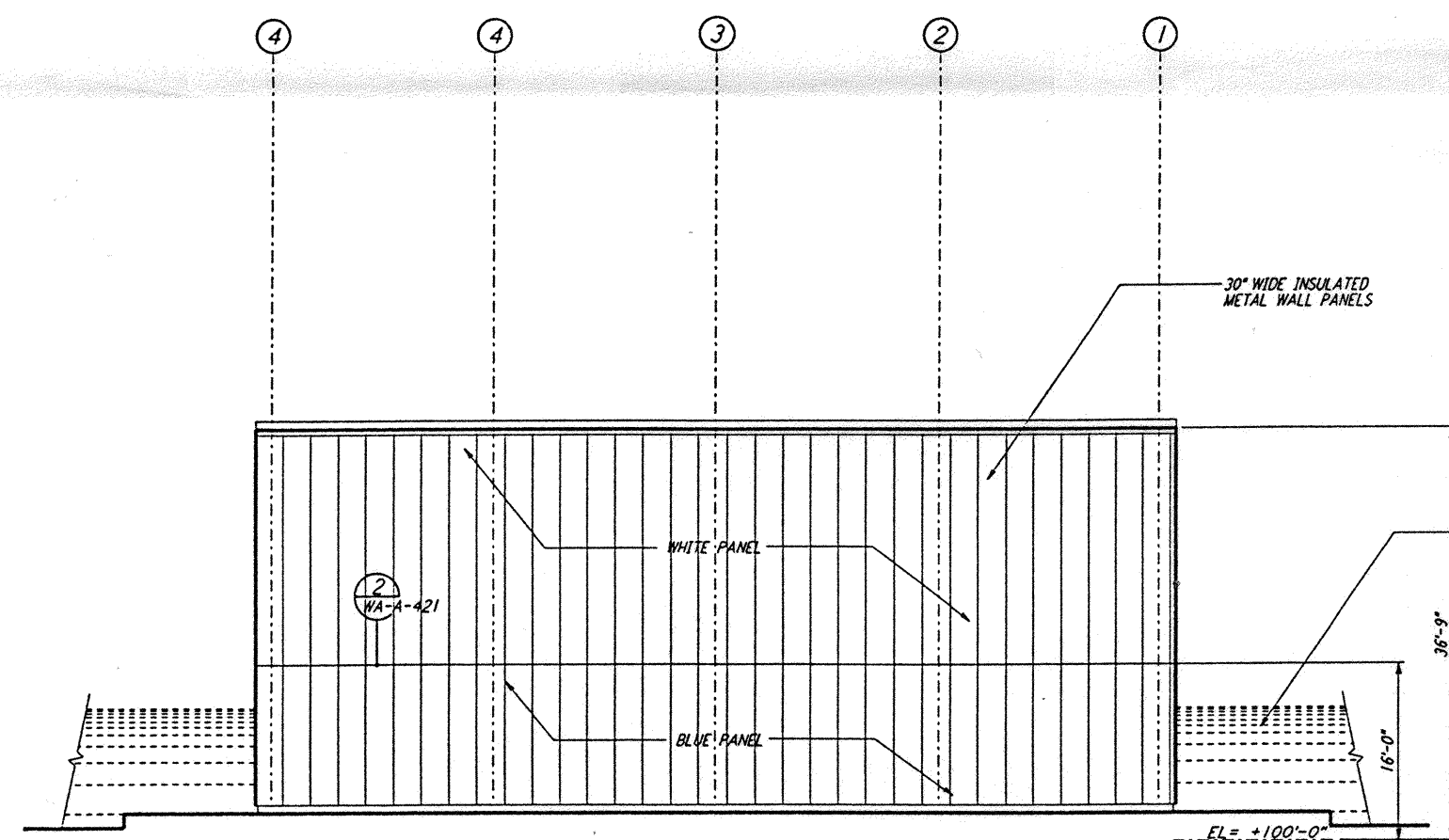

ELEVATION B REF
 1/8" = 1'-0"
 WA-A-241 WA-A-201
 WA-A-301

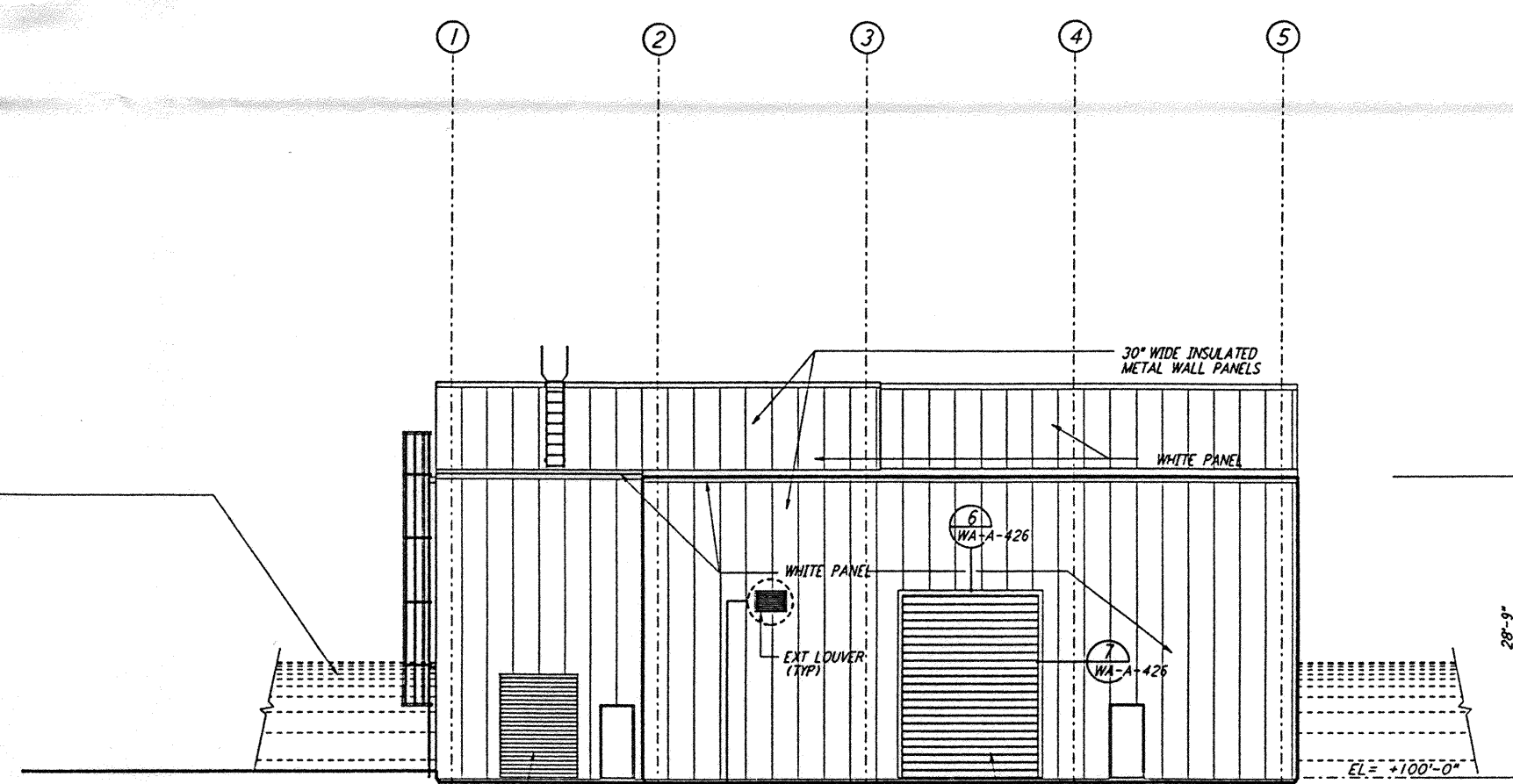

ELEVATION D REF
 1/8" = 1'-0"
 WA-A-241 WA-A-201
 WA-A-301

DATUM POINT EL +100.00 = 531.11' (LVCA)
 DATUM POINT EL +100.00 = 531.11' (QSB)
 DATUM POINT EL +100.00 = 528.07' (MID NORTH)
 DATUM POINT EL +100.00 = 527.05' (END NORTH)
 DATUM POINT EL +100.00 = 532.22' (MID SOUTH WEST)
 DATUM POINT EL +100.00 = 535.26' (END SOUTH WEST)

This document and the design it covers are the property of PARSONS. They are loaned only with the borrower's expressed written agreement that they will not be reproduced, copied, loaned, exhibited, or used in any other way, except by written consent from PARSONS to the borrower.

This document and the design it covers are the property of PARSONS. They are loaned only with the borrower's expressed written agreement that they will not be reproduced, copied, loaned, exhibited, or used in any other way, except by written consent from PARSONS to the borrower.

NO.	DATE	BY	CHKD	ENGR	PROJ	DESCRIPTION
B	4-19-96	SF	SF	TDM		FINAL DESIGN REVIEW & BID
A	01/17/96	SF	SF	TDM		PRELIMINARY DESIGN REVIEW

DRAWN	CKT
CHECKED	
ENGINEER	
PROJ	

PARSONS
 100 WEST WALNUT STREET
 PASADENA, CALIFORNIA

LIGO
 CALIFORNIA INSTITUTE OF TECHNOLOGY
 MASSACHUSETTS INSTITUTE OF TECHNOLOGY

LASER INTERFEROMETER
 GRAVITATIONAL-WAVE OBSERVATORY
 SITE NO. 1 - HANFORD, WASHINGTON

TITLE	SCALE	CONTRACT NUMBER	PROJECT NUMBER
ARCHITECTURAL MID & END STATIONS BUILDING ELEVATIONS	AS NOTED	PP150969	8094
SHEET NUMBER		PROJECT NUMBER	
WA-A-241		8094	