

ELEVATION A REF
 1/8" = 1'-0" WA-A-241 WA-A-201 WA-A-202

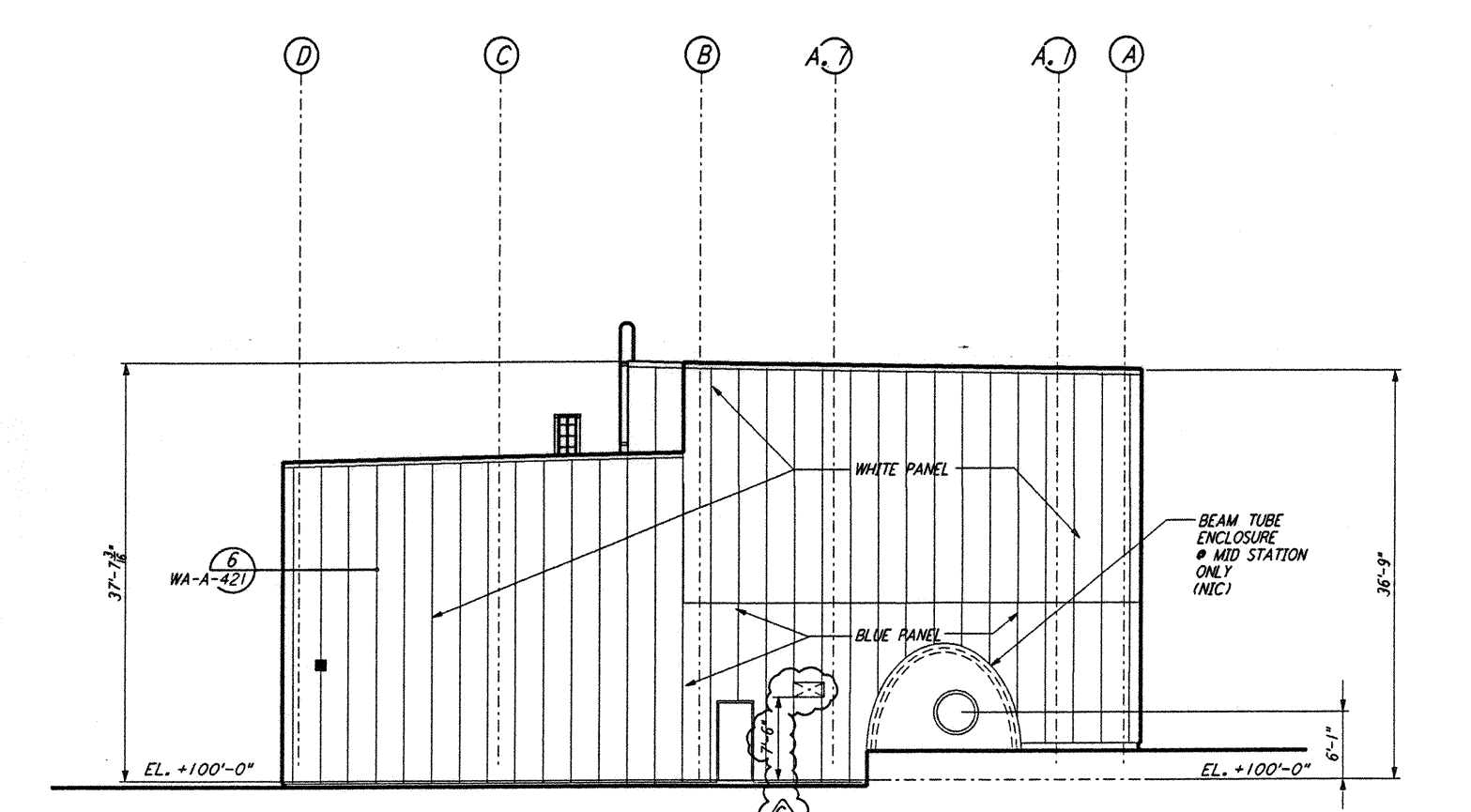

ELEVATION C REF
 1/8" = 1'-0" WA-A-241 WA-A-201 WA-A-202

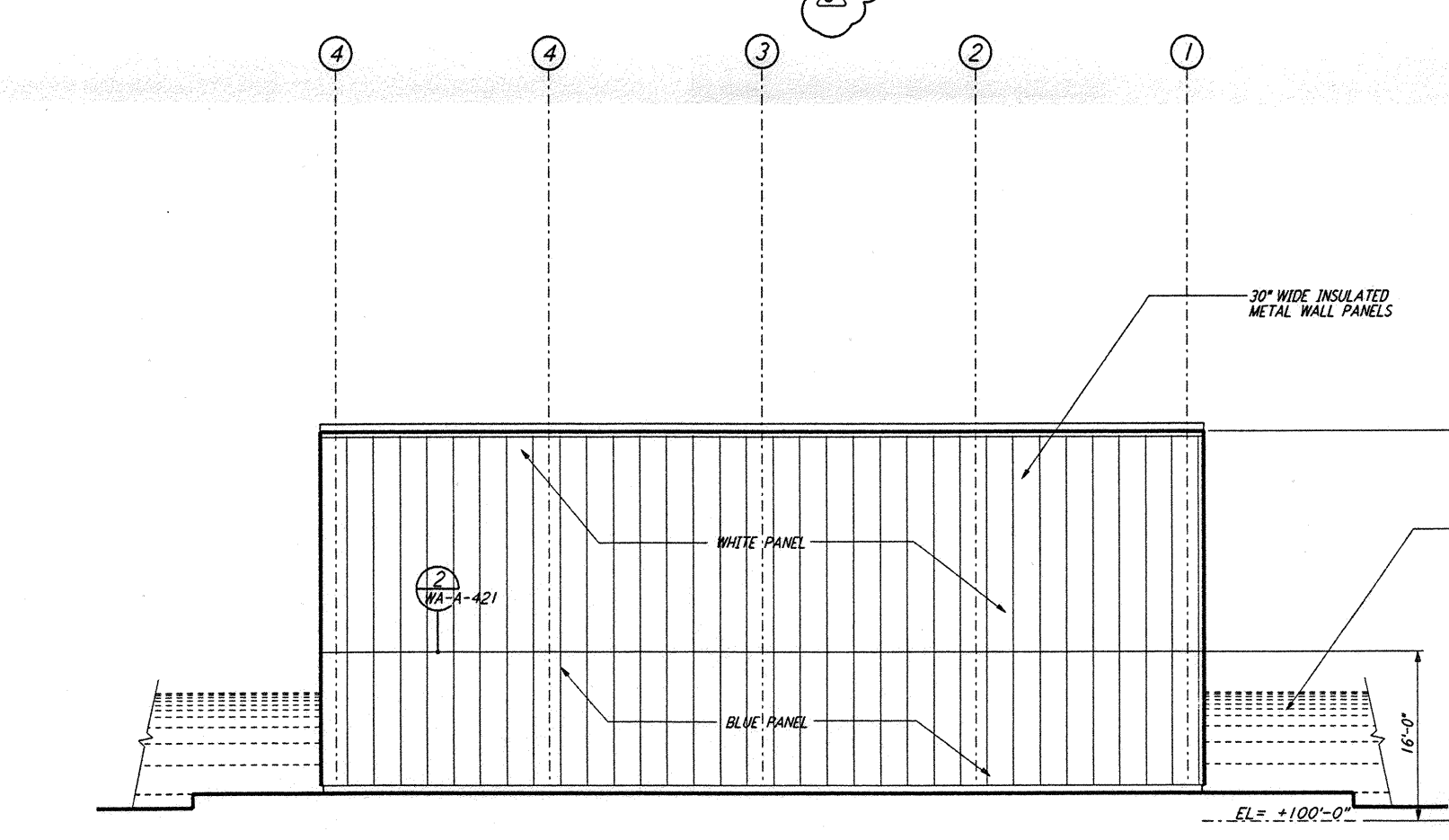

ELEVATION B REF
 1/8" = 1'-0" WA-A-241 WA-A-201 WA-A-202

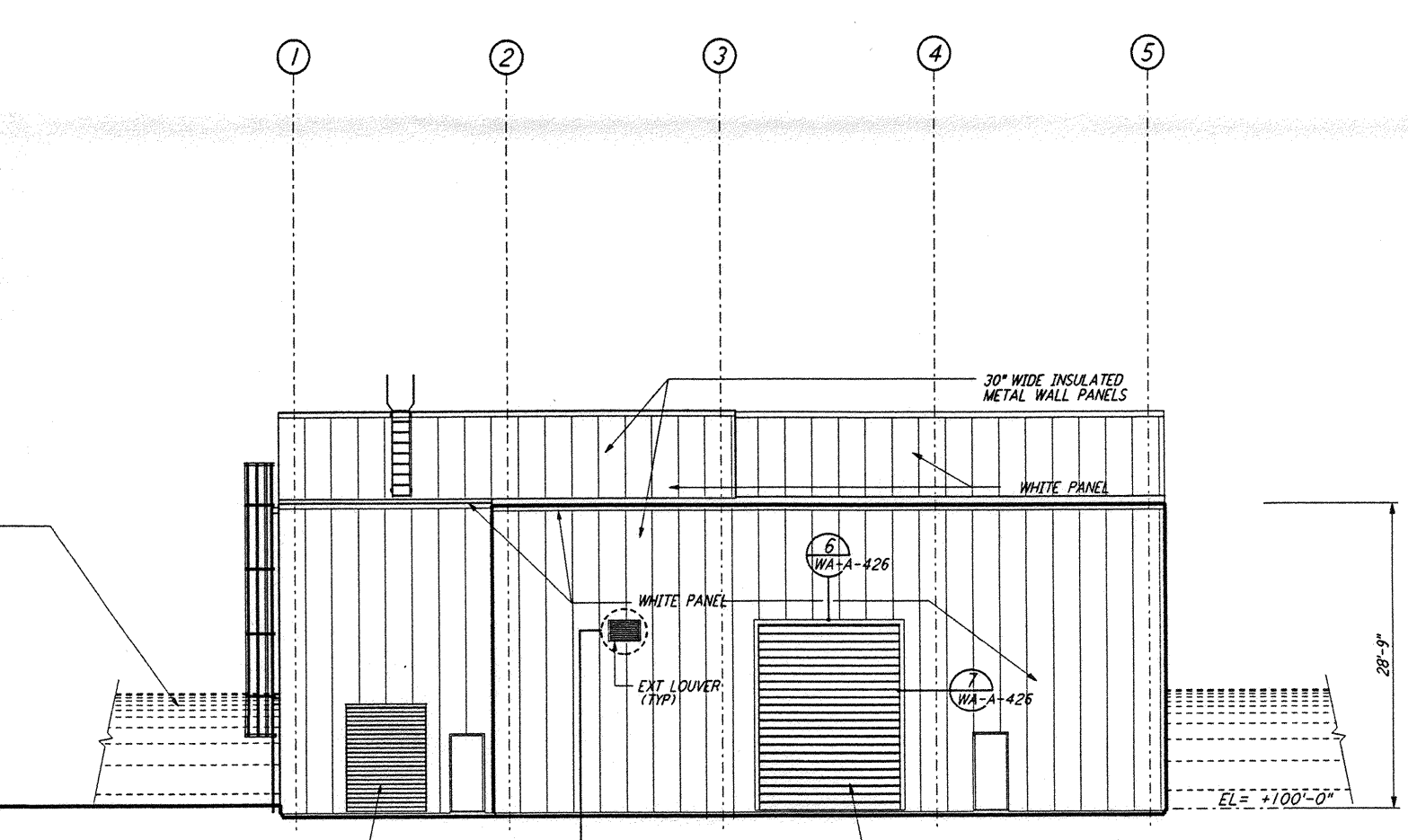

ELEVATION D REF
 1/8" = 1'-0" WA-A-241 WA-A-201 WA-A-202

DATUM POINT EL +100.00 = 531.11' (LVEA)
 DATUM POINT EL +100.00 = 531.11' (OSB)
 DATUM POINT EL +100.00 = 528.07' (MID NORTH)
 DATUM POINT EL +100.00 = 527.05' (END NORTH)
 DATUM POINT EL +100.00 = 532.22' (MID SOUTH WEST)
 DATUM POINT EL +100.00 = 535.26' (END SOUTH WEST)

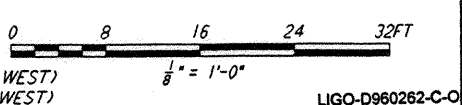

LIGO-D960262-C-0

NO.	DATE	BY	CHKD	ENGR	PROJ	DESCRIPTION
C	5-22-96	BK	BK	SF	TDM	BID ADDENDUM #2
B	4-19-96	SF	SF	TDM		FINAL DESIGN REVIEW & BID
A	01/17/96	SF	SF	TDM		PRELIMINARY DESIGN REVIEW

DRAWN	CKT
CHECKED	
ENGINEER	
PROJ	

PARSONS
 100 WEST WALNUT STREET
 PASADENA, CALIFORNIA

LIGO
 CALIFORNIA INSTITUTE OF TECHNOLOGY
 MASSACHUSETTS INSTITUTE OF TECHNOLOGY

LASER INTERFEROMETER
 GRAVITATIONAL-WAVE OBSERVATORY
 SITE NO. 1 - HANFORD, WASHINGTON

ARCHITECTURAL
 MID & END STATIONS
 BUILDING ELEVATIONS

AS NOTED PPI50969 8094
WA-A-241

not be reproduced, copied, loaned, exhibited, or used in any other way, except by written consent from PARSONS to the borrower.

This document and the design it covers are the property of PARSONS. They are loaned only with the borrower's expressed written agreement that they will

Ref May 22 09:58:07 1996 53792627 J:\PLOT\SUB\MET\B\B\0241.C3Z