

SECTION A REF
 $\frac{1}{8}'' = 1'-0''$ WA-A-251 WA-A-201
 WA-A-202

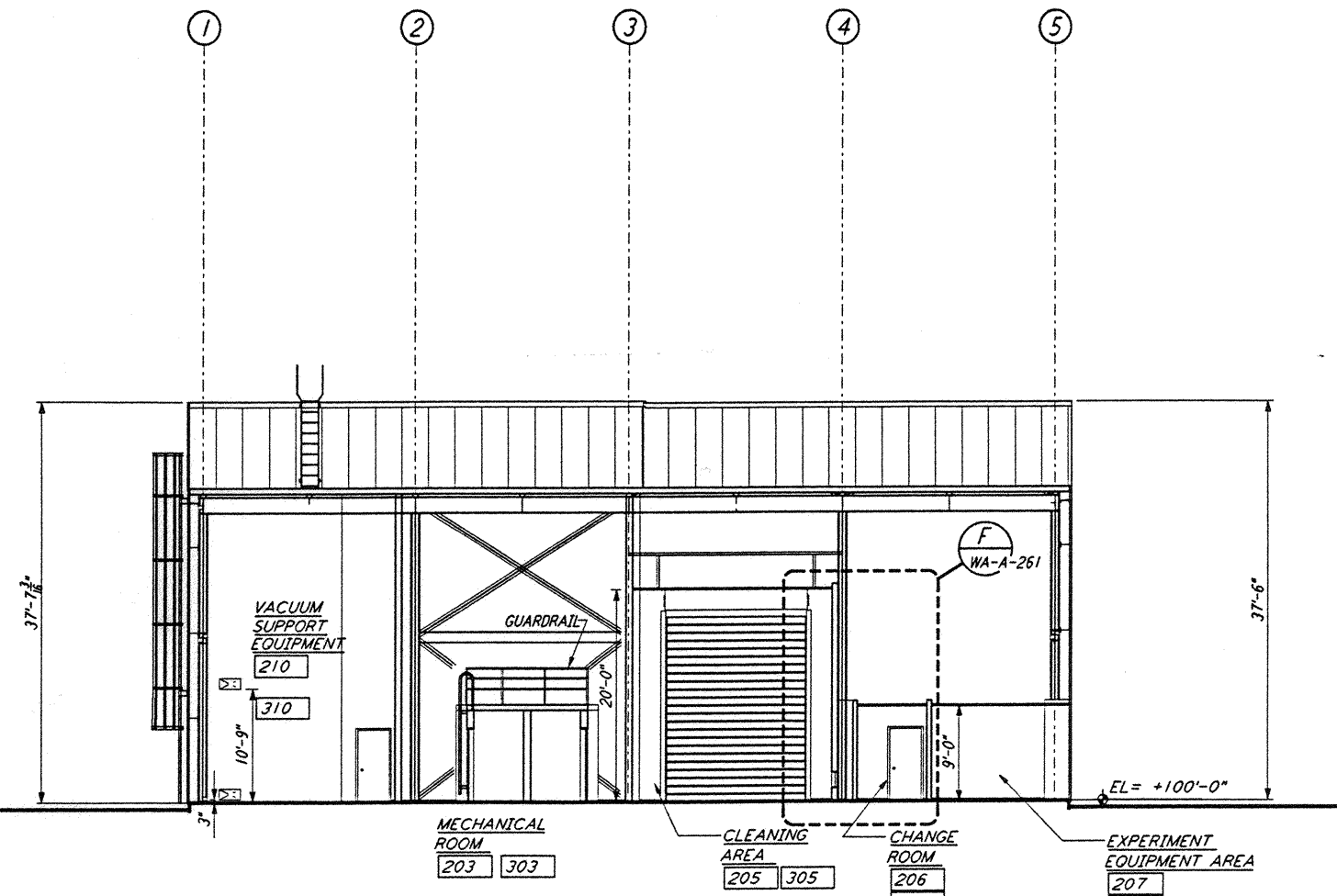

SECTION C REF
 $\frac{1}{8}'' = 1'-0''$ WA-A-251 WA-A-201
 WA-A-202

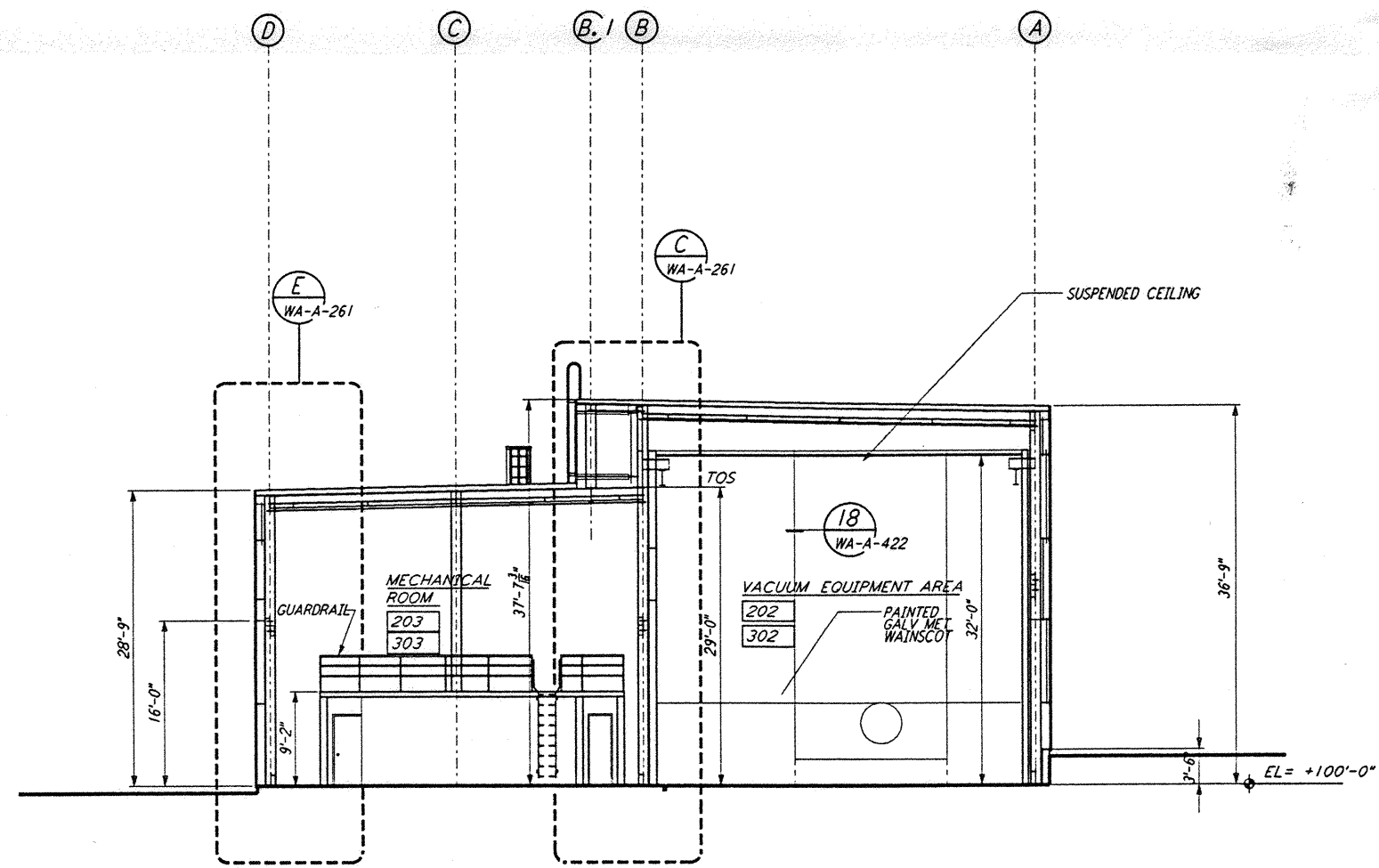

SECTION B REF
 $\frac{1}{8}'' = 1'-0''$ WA-A-251 WA-A-201
 WA-A-202

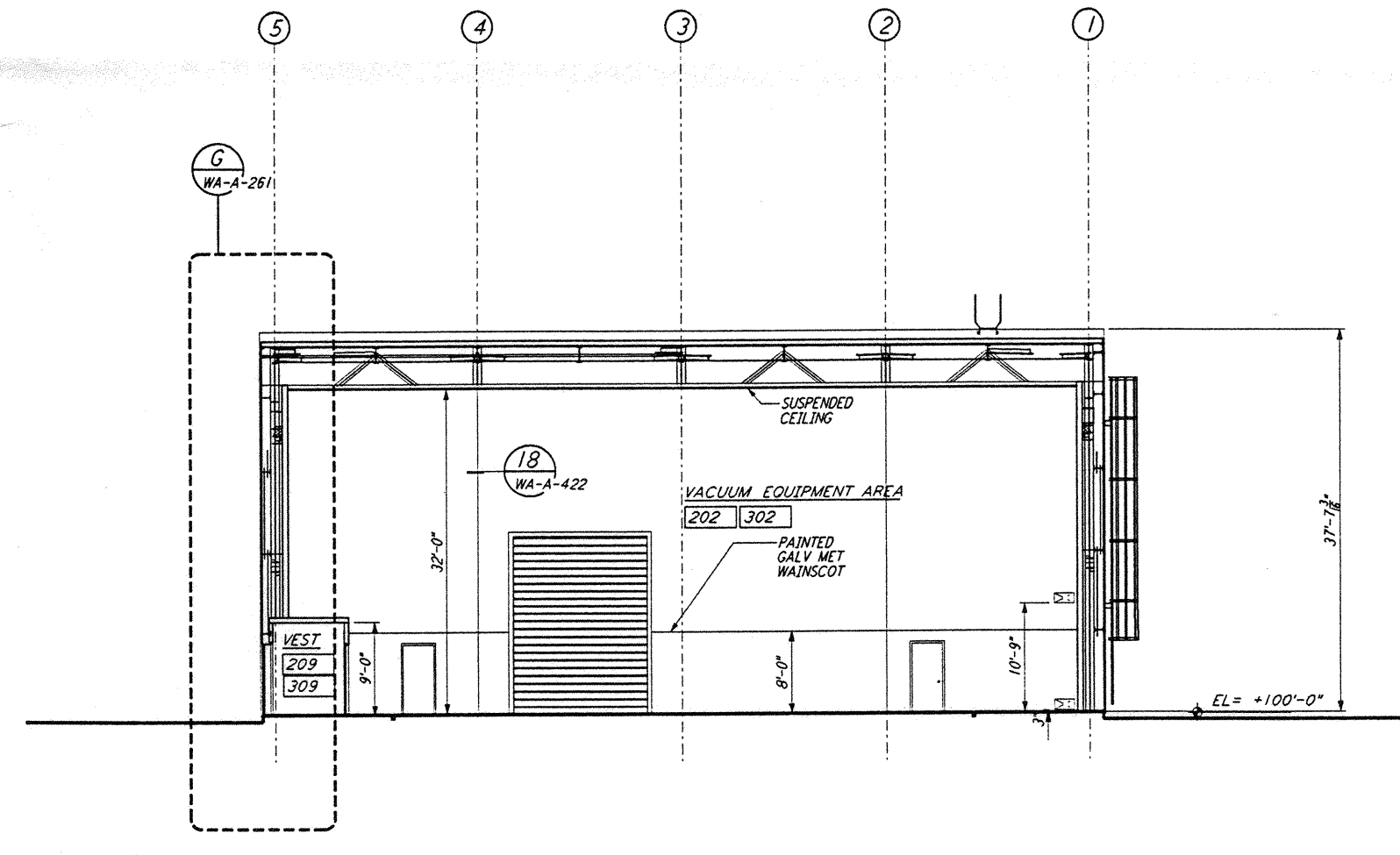

SECTION D REF
 $\frac{1}{8}'' = 1'-0''$ WA-A-251 WA-A-201
 WA-A-202

DATUM POINT EL +100.00 = 531.11' (LVEA)
 DATUM POINT EL +100.00 = 531.11' (OSB)
 DATUM POINT EL +100.00 = 528.07' (MID NORTH)
 DATUM POINT EL +100.00 = 527.05' (END NORTH)
 DATUM POINT EL +100.00 = 532.22' (MID SOUTH WEST)
 DATUM POINT EL +100.00 = 535.26' (END SOUTH WEST)

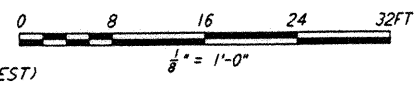

This document and the design it covers are the property of PARSONS. They are loaned only with the borrower's expressed written agreement that they will not be reproduced, copied, loaned, exhibited, or used in any other way, except by written consent from PARSONS to the borrower.

This document and the design it covers are the property of PARSONS. They are loaned only with the borrower's expressed written agreement that they will not be reproduced, copied, loaned, exhibited, or used in any other way, except by written consent from PARSONS to the borrower.

NO.	DATE	BY	CHKD	ENGR	PROJ	DESCRIPTION

ISSUED FOR CONSTRUCTION	
DRAWN	CXT 5-12-96
CHECKED	TB 5-26-96
ENGINEER	ELK 7-2-96
PROJ	WJW 7-11-96

Robert Bell
 1/1/96



100 WEST WALNUT STREET
 PASADENA, CALIFORNIA



CALIFORNIA INSTITUTE OF TECHNOLOGY
 MASSACHUSETTS INSTITUTE OF TECHNOLOGY

LASER INTERFEROMETER
 GRAVITATIONAL-WAVE OBSERVATORY
 SITE NO. 1 - HANFORD, WASHINGTON

ARCHITECTURAL
 MID & END STATIONS
 BUILDING SECTIONS

AS NOTED PPI50969 8094
WA-A-251

LIGO-D960263-00-0