

This document and the design it covers are the property of PARSONS. They are loaned only with the borrower's expressed written agreement that they will not be reproduced, copied, loaned, exhibited, or used in any other way, except by written consent from PARSONS to the borrower.

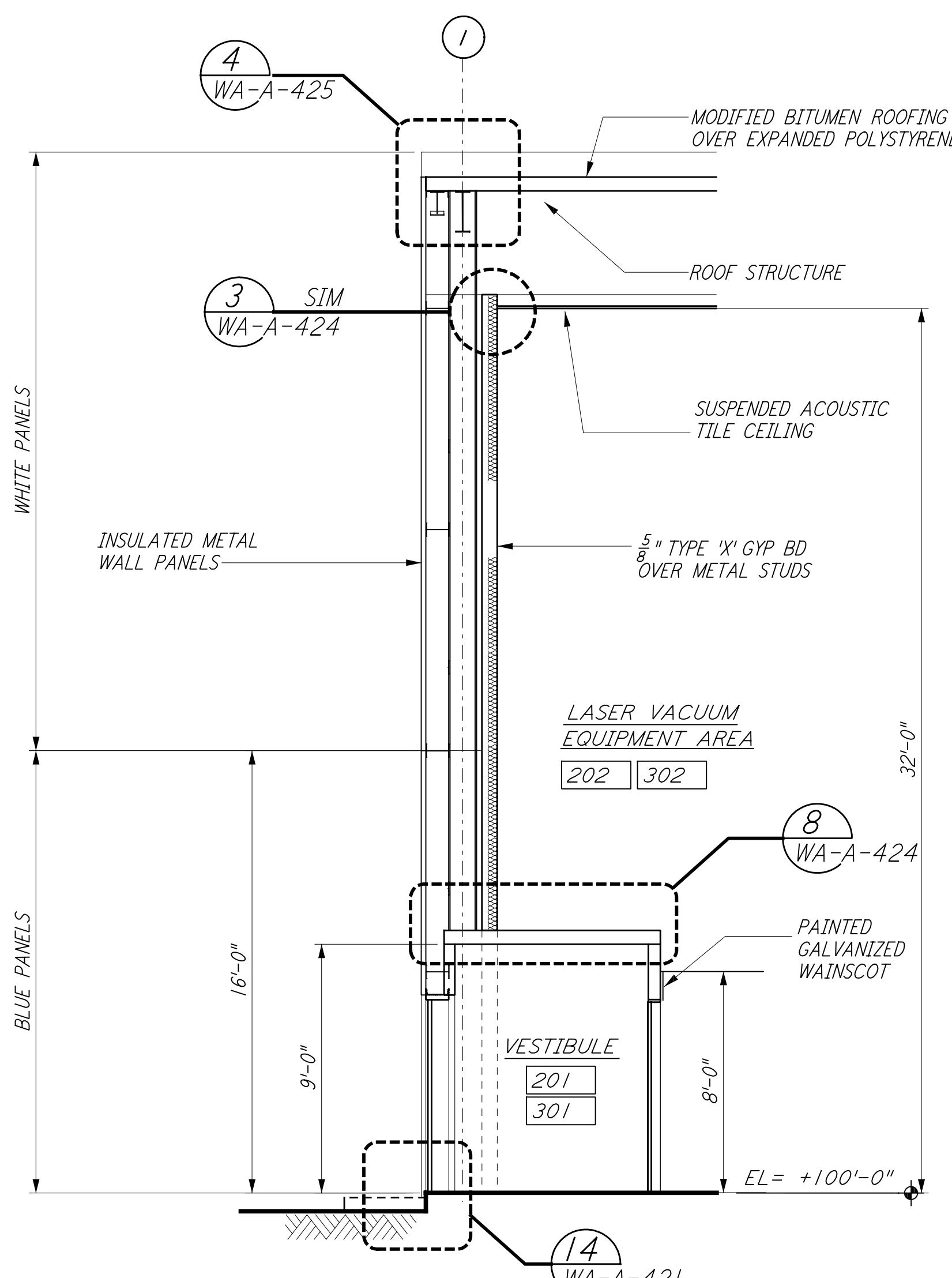

WALL SECTION
 1/4" = 1'-0"
 G REF
 WA-A-261 WA-A-251

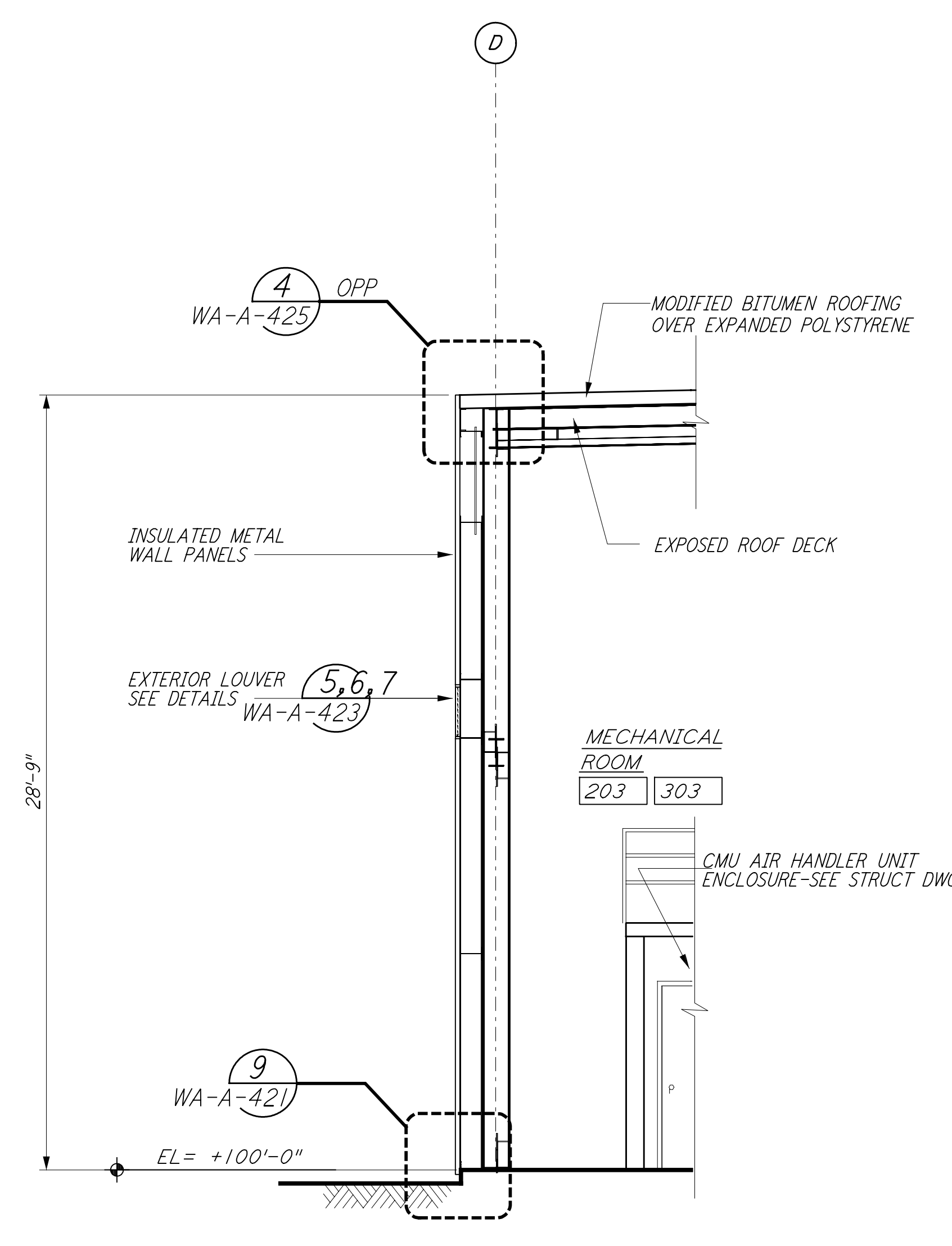

WALL SECTION
 1/4" = 1'-0"
 E REF
 WA-A-261 WA-A-251

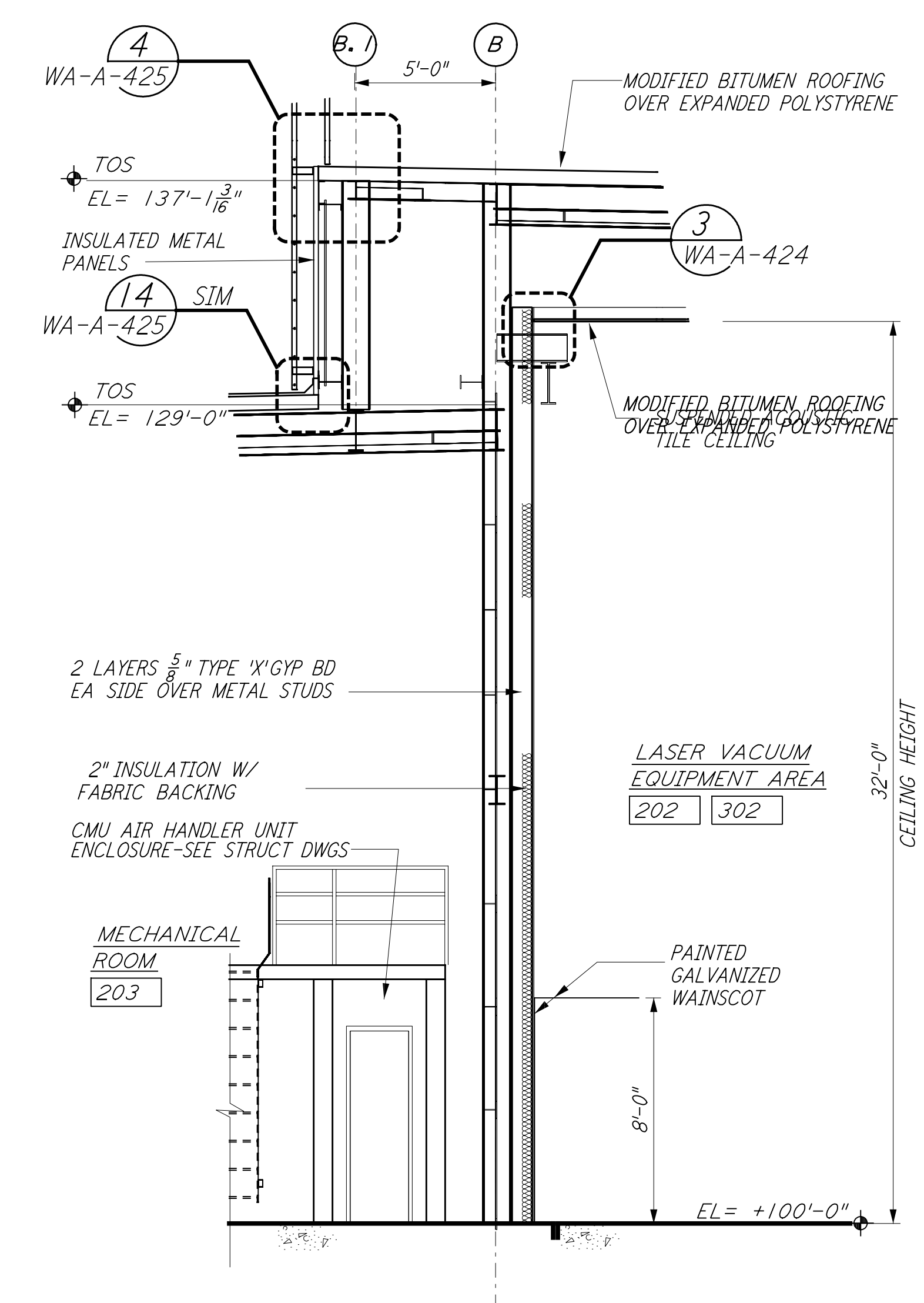

WALL SECTION
 1/4" = 1'-0"
 C REF
 WA-A-261 WA-A-251

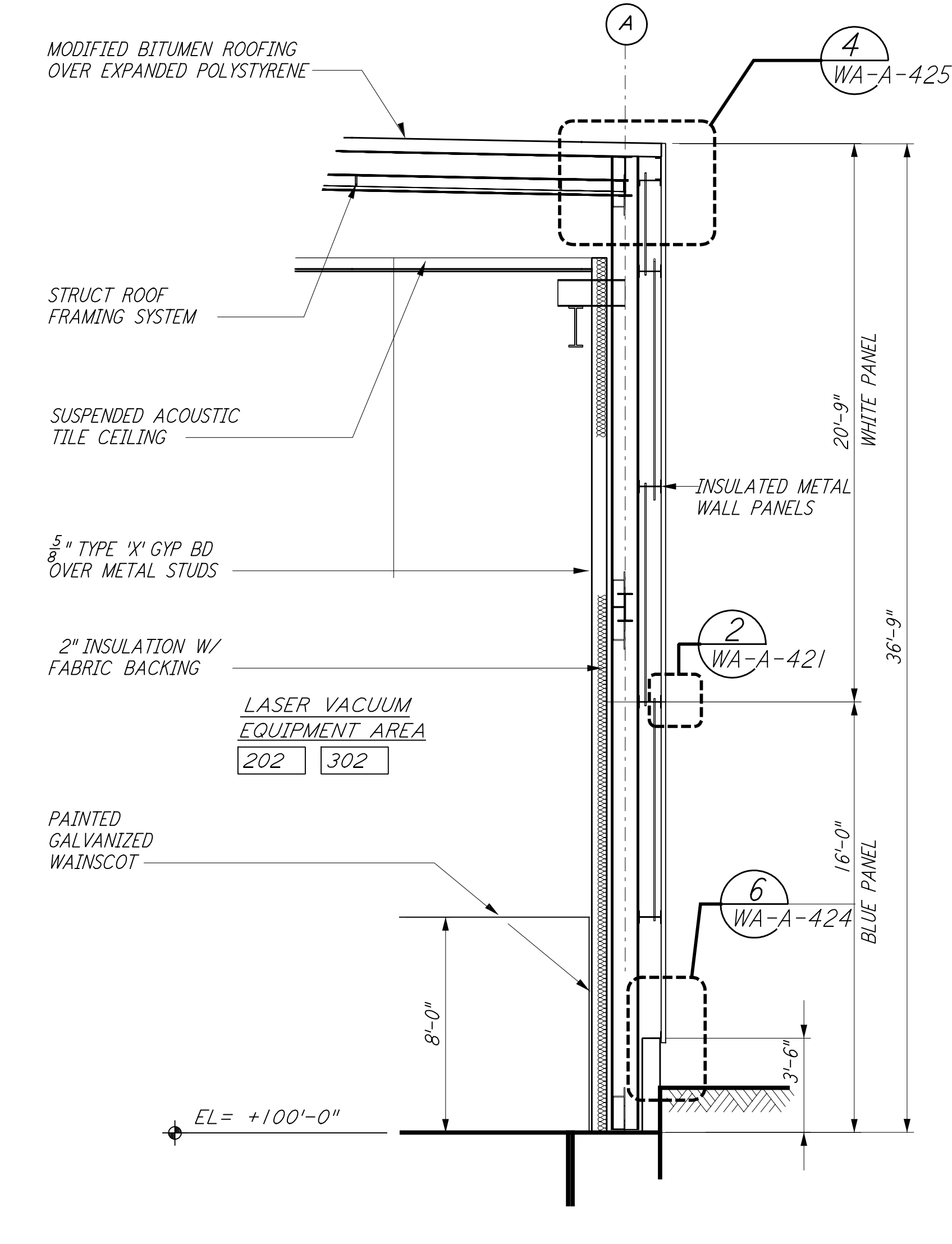

WALL SECTION
 1/4" = 1'-0"
 A REF
 WA-A-261 WA-A-251

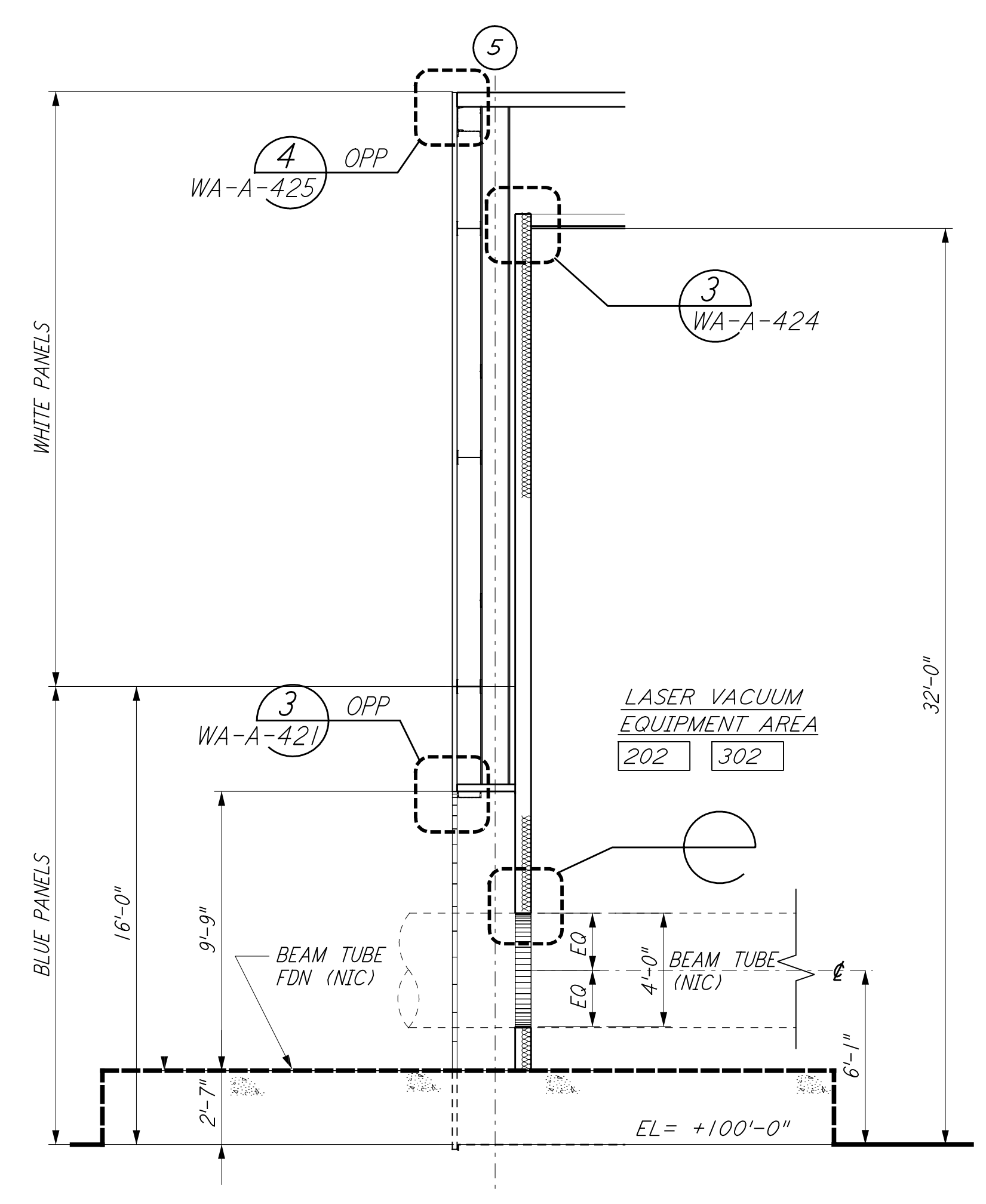

WALL SECTION
 1/4" = 1'-0"
 H REF
 WA-A-261 WA-A-201

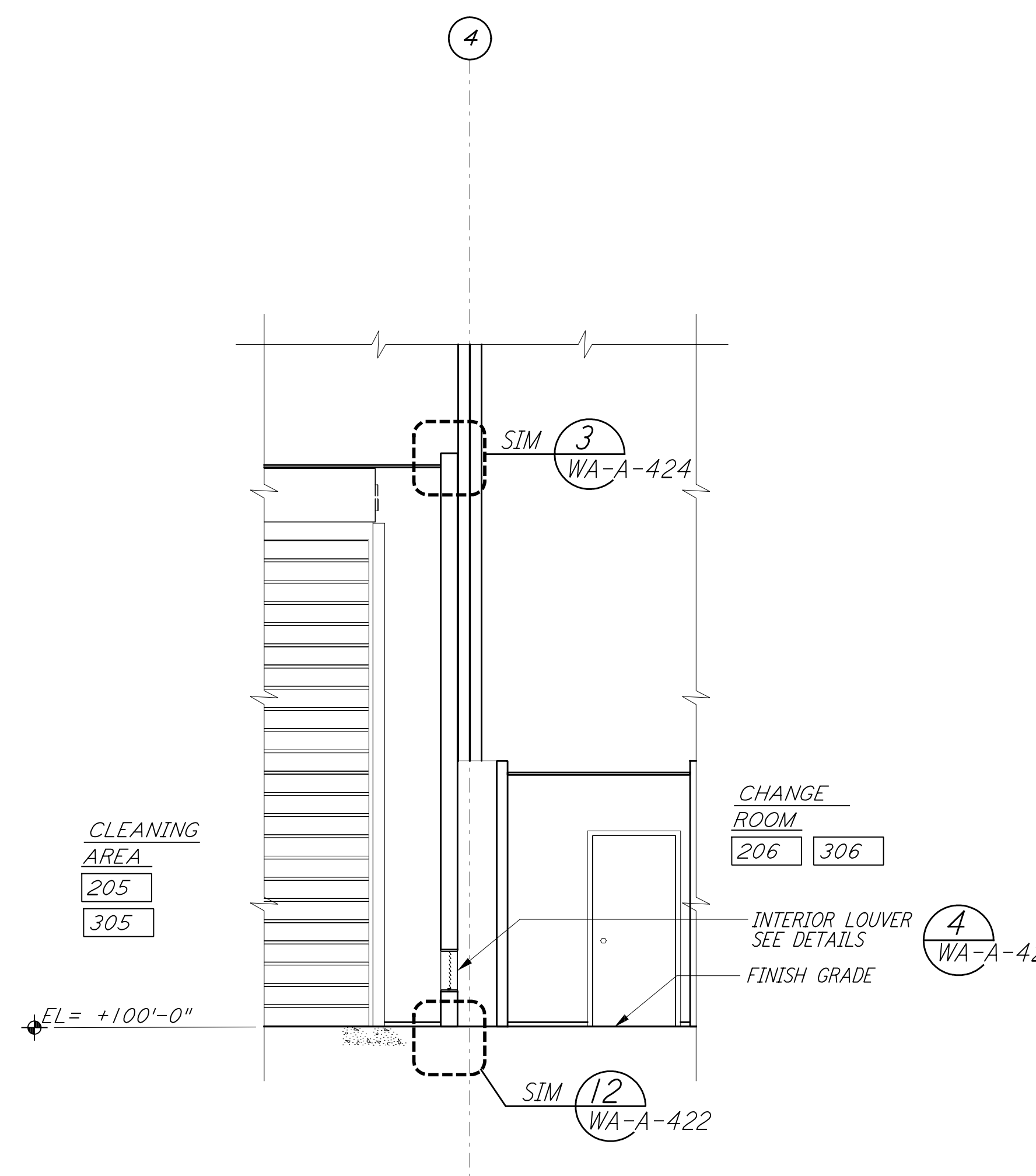

WALL SECTION
 1/4" = 1'-0"
 F REF
 WA-A-261 WA-A-251

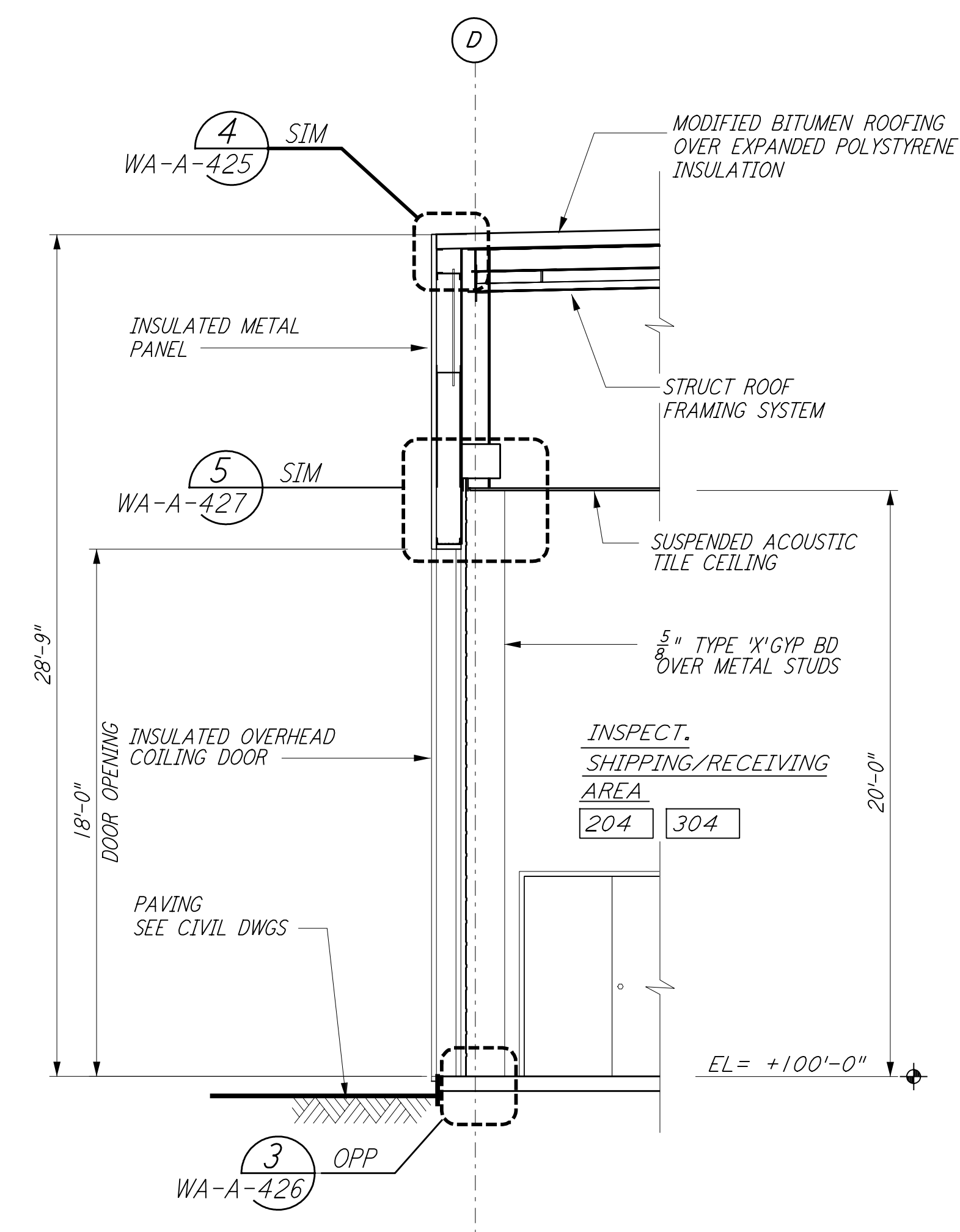

WALL SECTION
 1/4" = 1'-0"
 D REF
 WA-A-261 WA-A-251

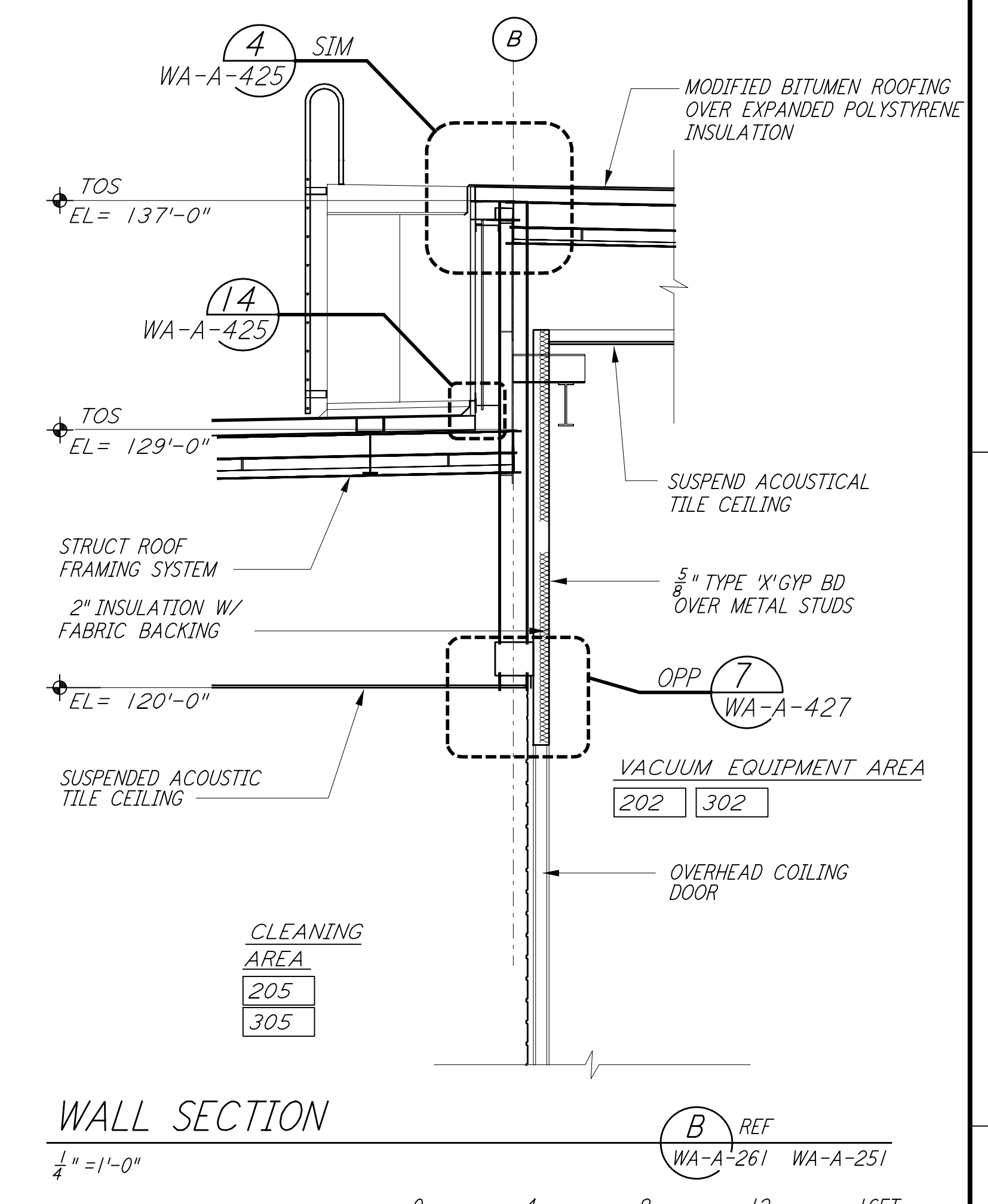

WALL SECTION
 1/4" = 1'-0"
 B REF
 WA-A-261 WA-A-251

0 4 8 12 16 FT
 1/4" = 1'-0"
 DATUM POINT EL +100.00 = 531.11' (LVEA)
 DATUM POINT EL +100.00 = 531.11' (OSB)
 DATUM POINT EL +100.00 = 528.07' (MID NORTH)
 DATUM POINT EL +100.00 = 527.05' (END NORTH)
 DATUM POINT EL +100.00 = 532.22' (MID SOUTH WEST)
 DATUM POINT EL +100.00 = 535.26' (END SOUTH WEST)

NO.	DATE	BY	CHKD	ENGR	PROJ	DESCRIPTION
1	5-15-98	CKT				ISSUED FOR AS-BUILT

ISSUED FOR CONSTRUCTION		
DRAWN	CKT	7-12-96
CHECKED	TB	5-26-96
ENGINEER	bkk	7-12-96
PROJ	MDW	7-12-96

AS-BUILT DRAWINGS



LASER INTERFEROMETER GRAVITATIONAL-WAVE OBSERVATORY SITE NO. 1 - HANFORD, WASHINGTON	
TITLE	PROJECT NUMBER
ARCHITECTURAL MID & END STATIONS WALL SECTIONS	PPI50969 8094
SHEET NUMBER	REVISIONS
WA-A-261	

Note 1, Linda L Turner, 04/14/99 08:57:52 AM
LIG0-D960264-01-O