

CONC STOOP AT MET PANEL (14) REF. WA-A-421 WA-A-261
 3"=1'-0"

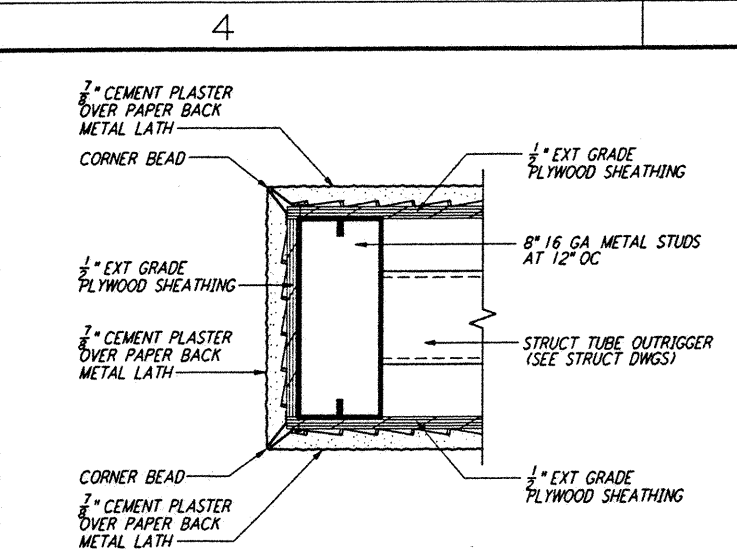

END OF CURVED WALL (10) REF. WA-A-421 WA-A-108
 3"=1'-0"

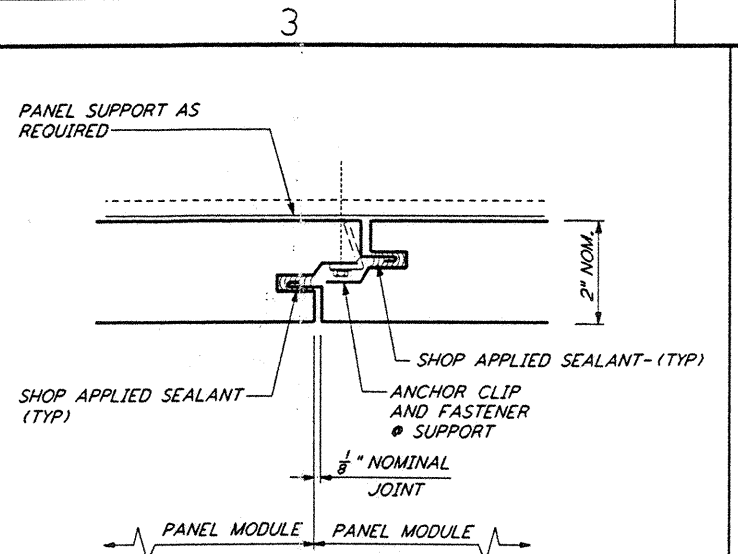

VERT MET WALL PANEL JT (6) REF. WA-A-421 WA-A-542
 HALF FULL

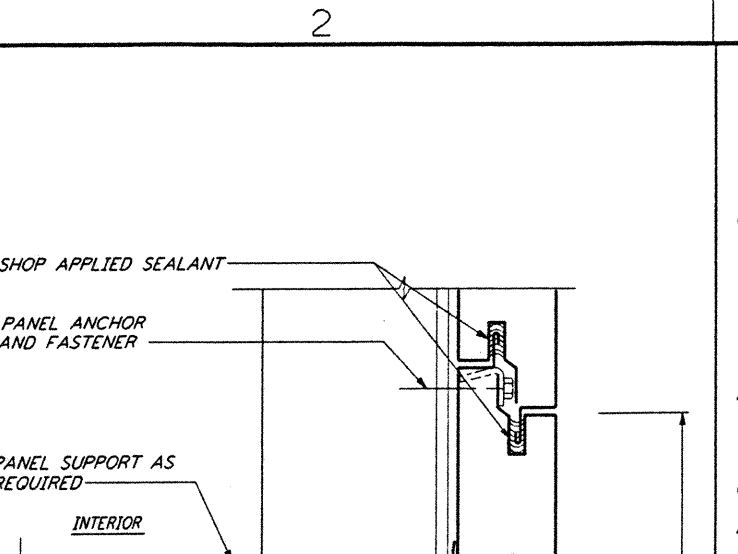

OUTSIDE CORNER FLASHING (4) REF. WA-A-421 WA-A-541 WA-A-542
 HALF FULL

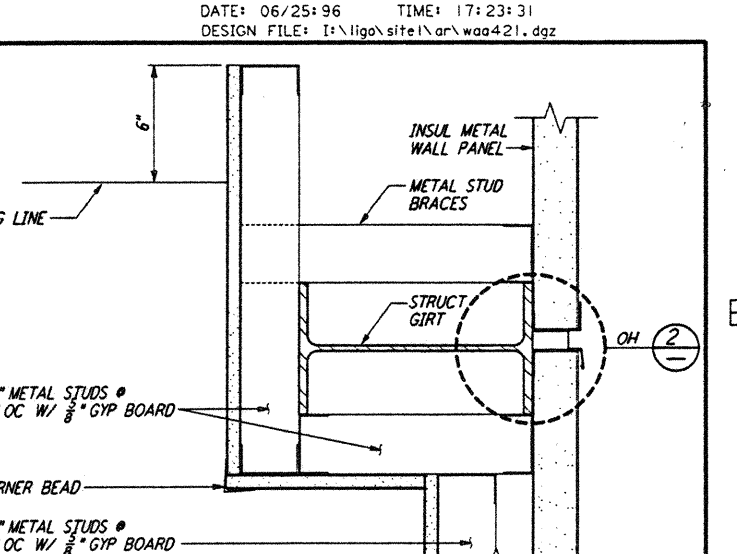

MET WALL PANEL HORIZ JT (2) REF. WA-A-421 WA-A-541
 HALF FULL

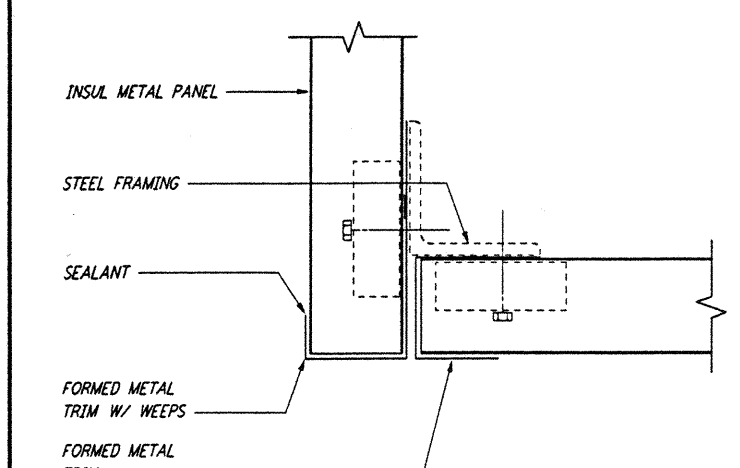

METAL PANEL SOFFIT (15) REF. WA-A-421 WA-A-425
 HALF FULL

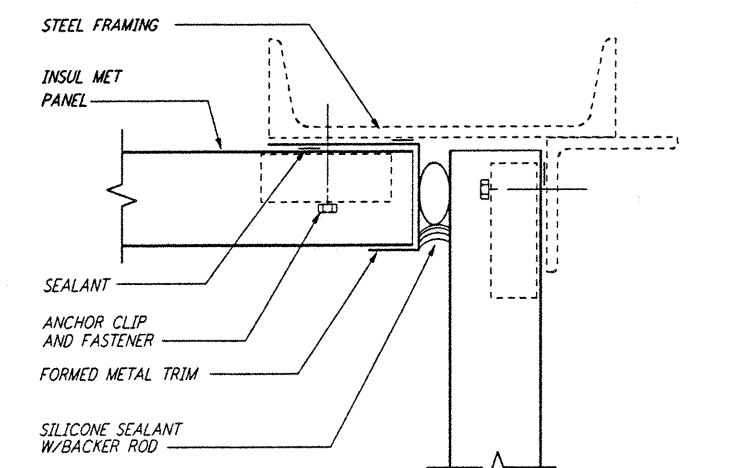

METAL PANEL SOFFIT (11) REF. WA-A-421 WA-A-425
 HALF FULL

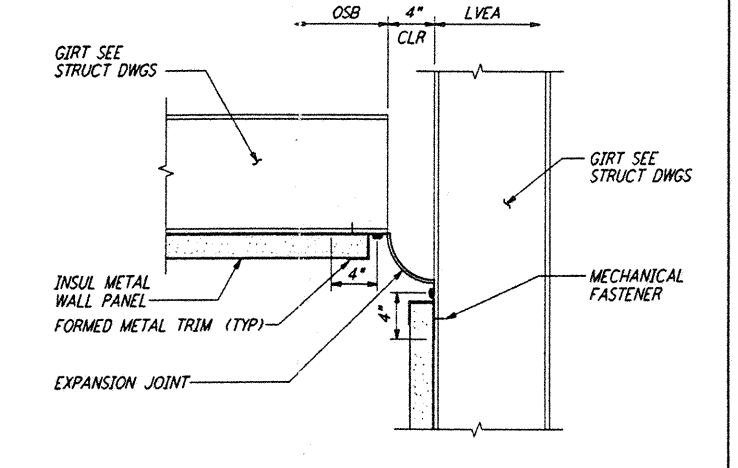

VERT INSIDE CORNER EXP JT (7) REF. WA-A-421 WA-A-132
 1 1/2"=1'-0"

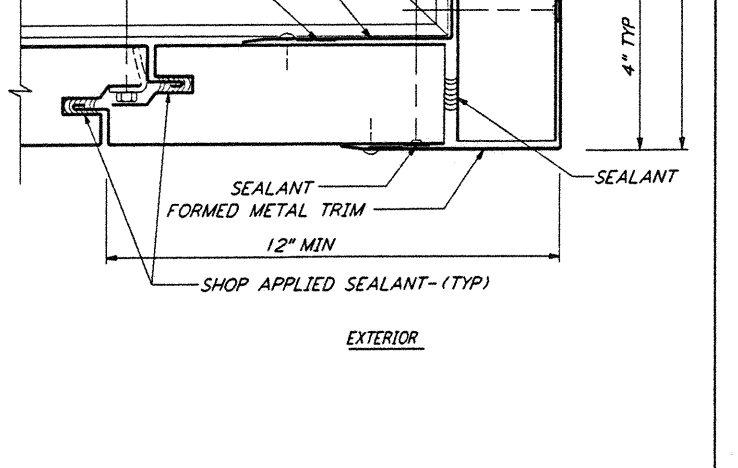

INSIDE CORNER FLASHING (5) REF. WA-A-421 WA-A-502 WA-A-505
 HALF FULL

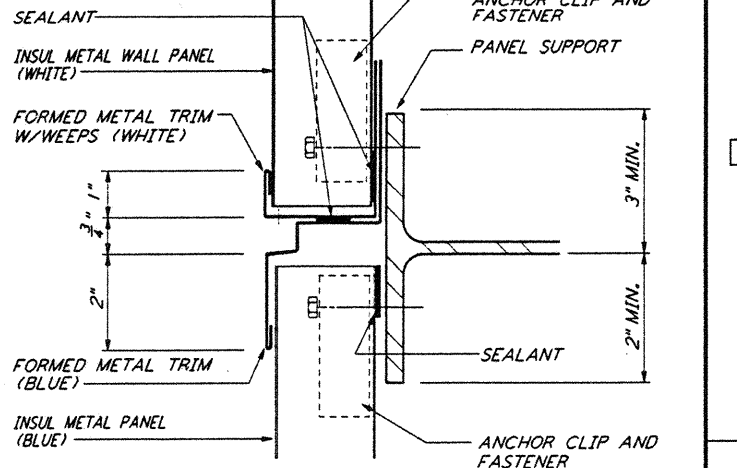

FURRING @ GIRT (1) REF. WA-A-421 WA-A-163
 3"=1'-0"

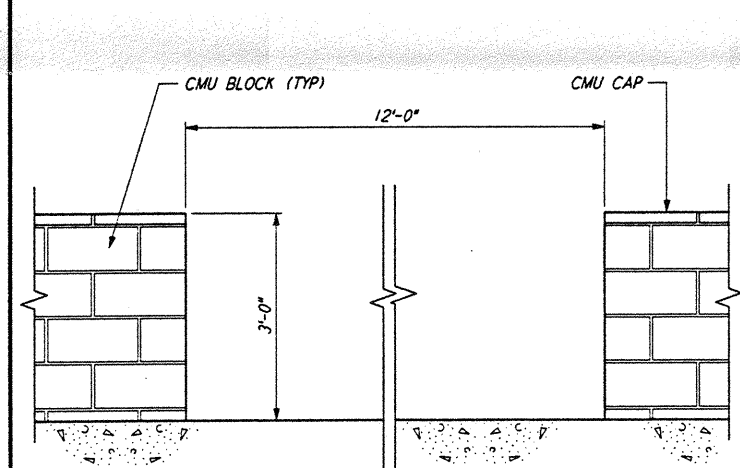

BLOCK WALL (16) REF. WA-A-421 WA-A-108
 3"=1'-0"

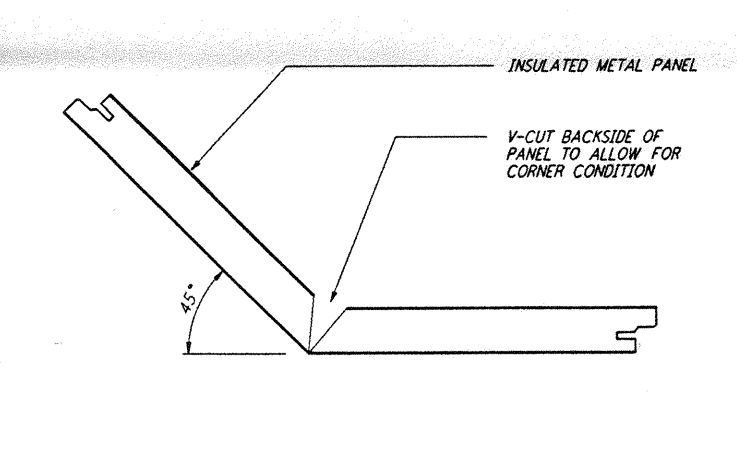

PANEL JOINT AT CANOPY (12) REF. WA-A-421 WA-A-122 WA-A-122
 3"=1'-0"

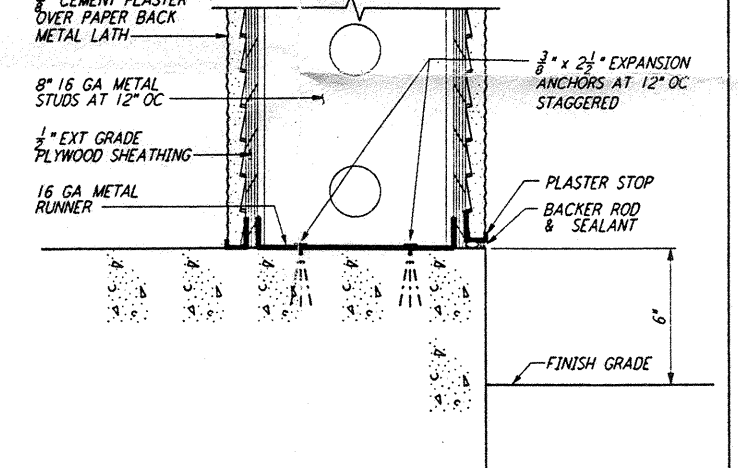

CURVED WALL CURB (8) REF. WA-A-421 WA-A-541
 3"=1'-0"

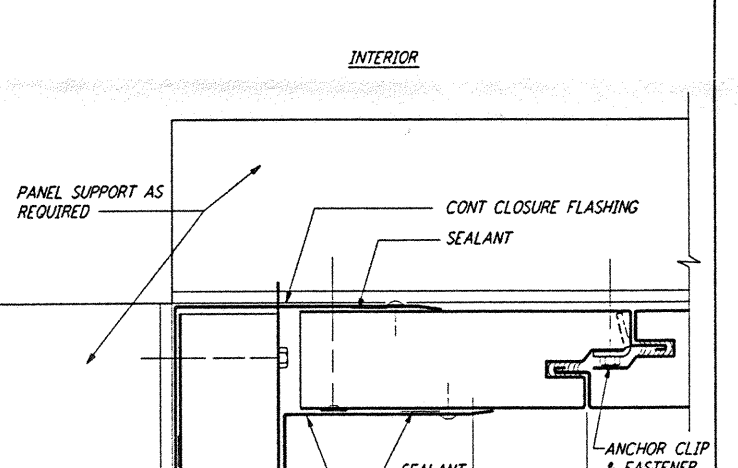

EXP JT @ BM TUBE ENCL (3) REF. WA-A-421 WA-A-161
 3"=1'-0"

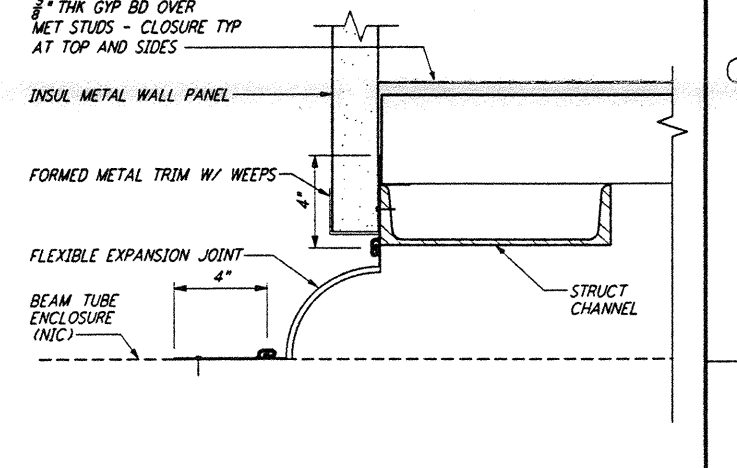

MET WALL PANEL HORIZ JT (2) REF. WA-A-421 WA-A-541
 HALF FULL

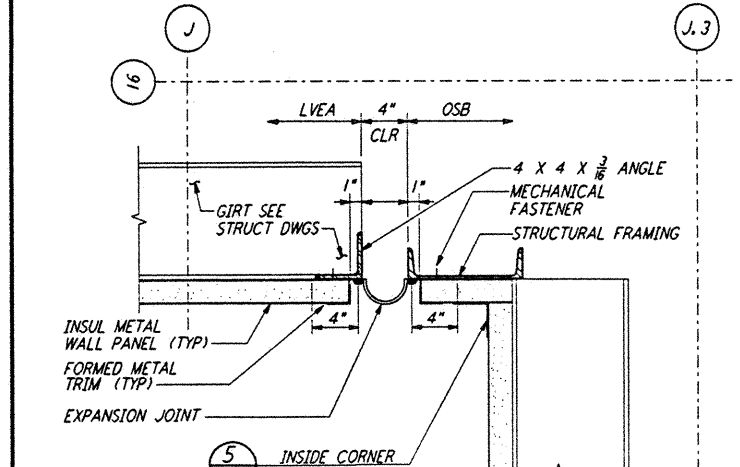

VERTICAL EXPANSION JOINT (17) REF. WA-A-421 WA-A-109 WA-A-504
 1 1/2"=1'-0"

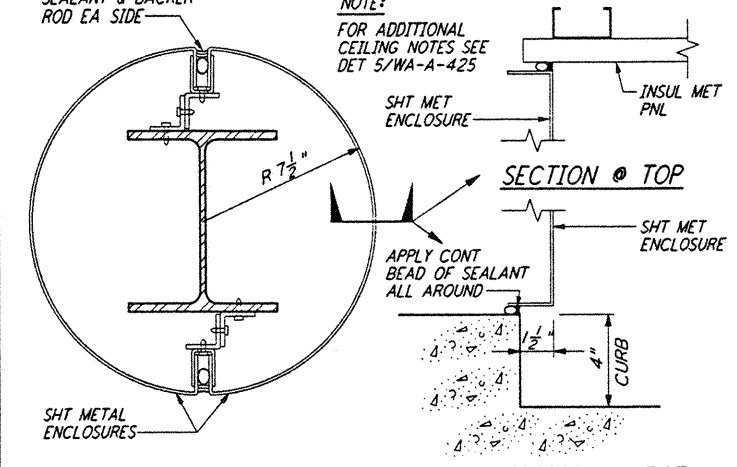

PLAN COLUMN ENCLOSURE (13) REF. WA-A-421 WA-A-163
 3"=1'-0"

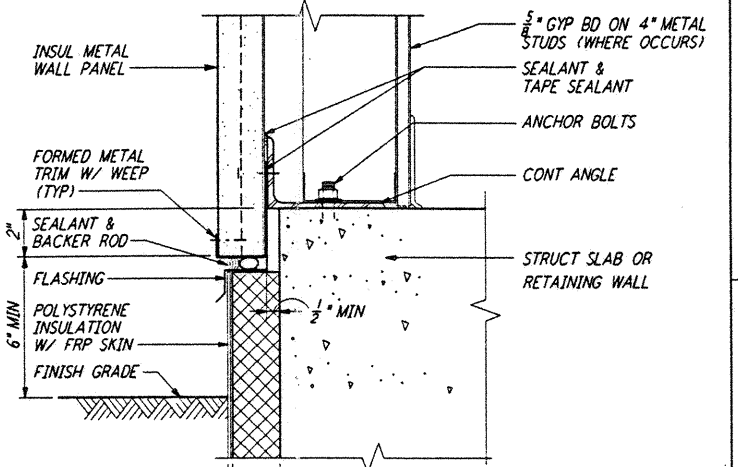

METAL WALL PANEL SILL (9) REF. WA-A-421 WA-A-163 WA-A-161
 3"=1'-0"

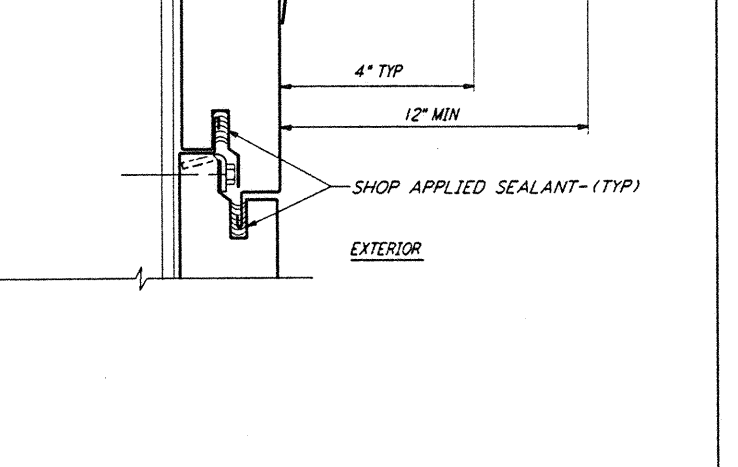

INSIDE CORNER FLASHING (5) REF. WA-A-421 WA-A-502 WA-A-505
 HALF FULL

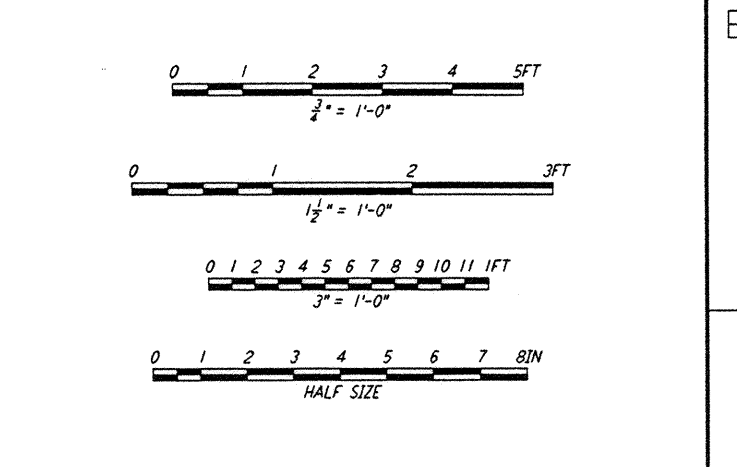

0 1 2 3 4 5 FT
 1/2"=1'-0"
 0 1 2 3 4 5 6 7 8 9 10 11 FT
 3"=1'-0"
 0 1 2 3 4 5 6 7 8 IN
 HALF SIZE

This document and the design it covers are the property of PARSONS. They are loaned only with the borrower's expressed written agreement that they will not be reproduced, copied, loaned, exhibited, or used in any other way, except by written consent from PARSONS to the borrower.

NO.	DATE	BY	CHKD	ENGR	PROJ	DESCRIPTION

ISSUED FOR CONSTRUCTION
 DRAWN: SH/RR 5-12-96
 CHECKED: TP 5-26-96
 ENGINEER: LSK 7-12-96
 PROJ: YU/LL 7-12-96

PARSONS
 100 WEST WALNUT STREET
 PASADENA, CALIFORNIA

LIGO
 CALIFORNIA INSTITUTE OF TECHNOLOGY
 MASSACHUSETTS INSTITUTE OF TECHNOLOGY

LASER INTERFEROMETER
 GRAVITATIONAL-WAVE OBSERVATORY
 SITE NO. 1 - HANFORD, WASHINGTON

ARCHITECTURAL
 EXTERIOR
 WALL DETAILS

AS NOTED PPI 150969 8094
WA-A-421

LIGO-D960265-00-0