

This document and the design it covers are the property of PARSONS. They are loaned only with the borrower's expressed written agreement that they will not be reproduced, copied, loaned, exhibited, or used in any other way, except by written consent from PARSONS to the borrower.

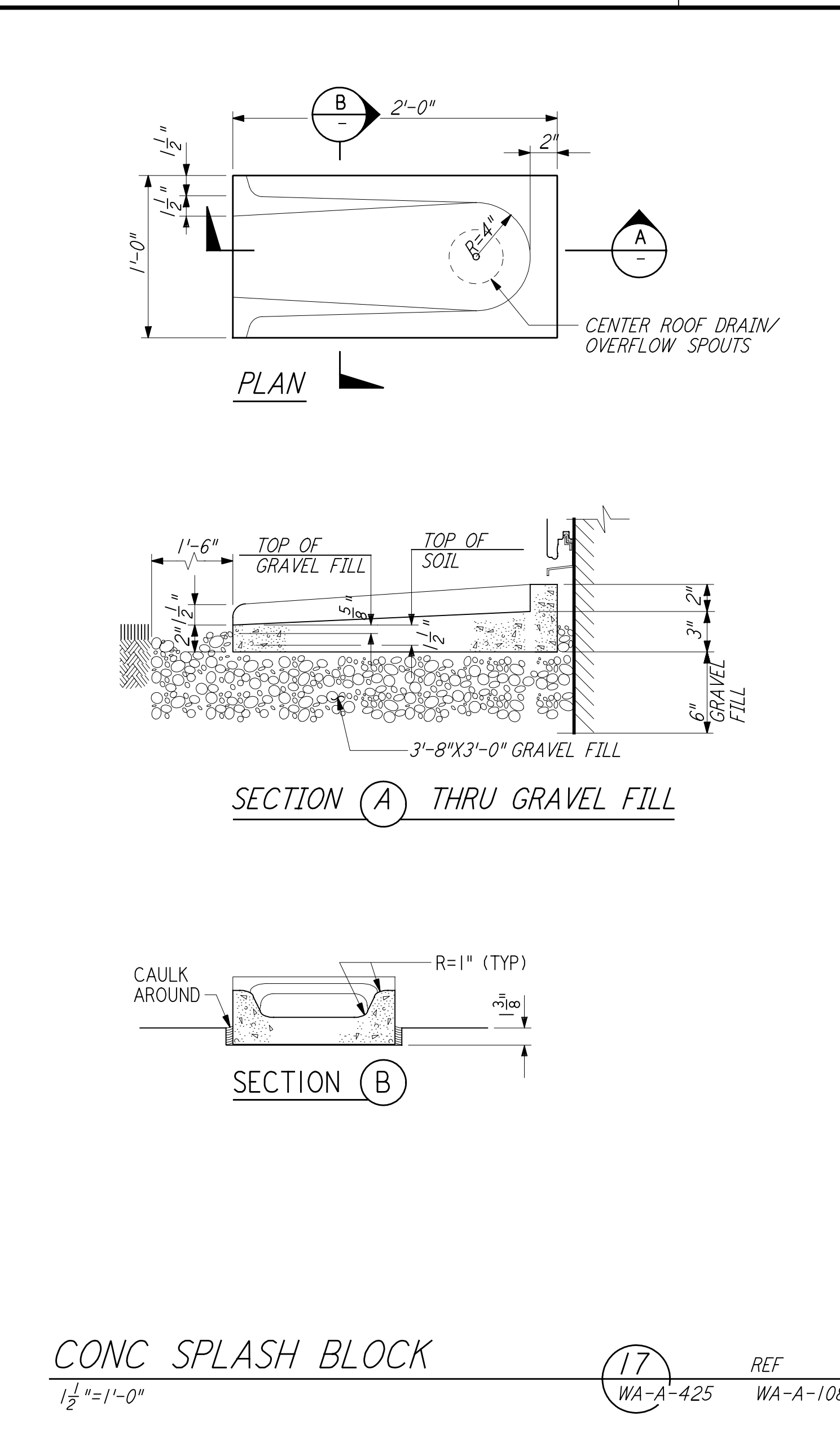

CONC SPLASH BLOCK (17) REF
 1 1/2" = 1'-0" WA-A-425 WA-A-108

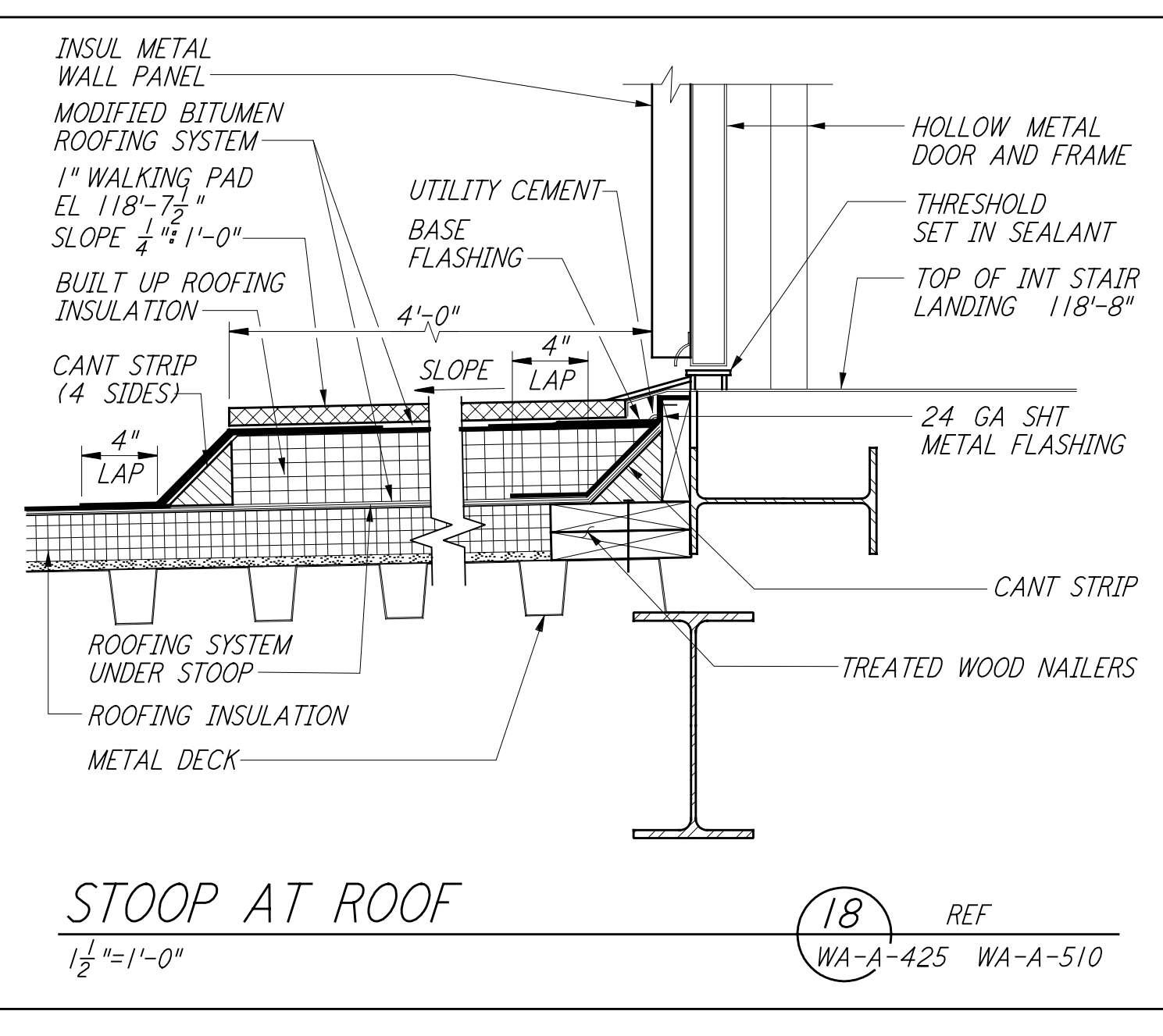

STOOP AT ROOF (18) REF
 1 1/2" = 1'-0" WA-A-425 WA-A-510

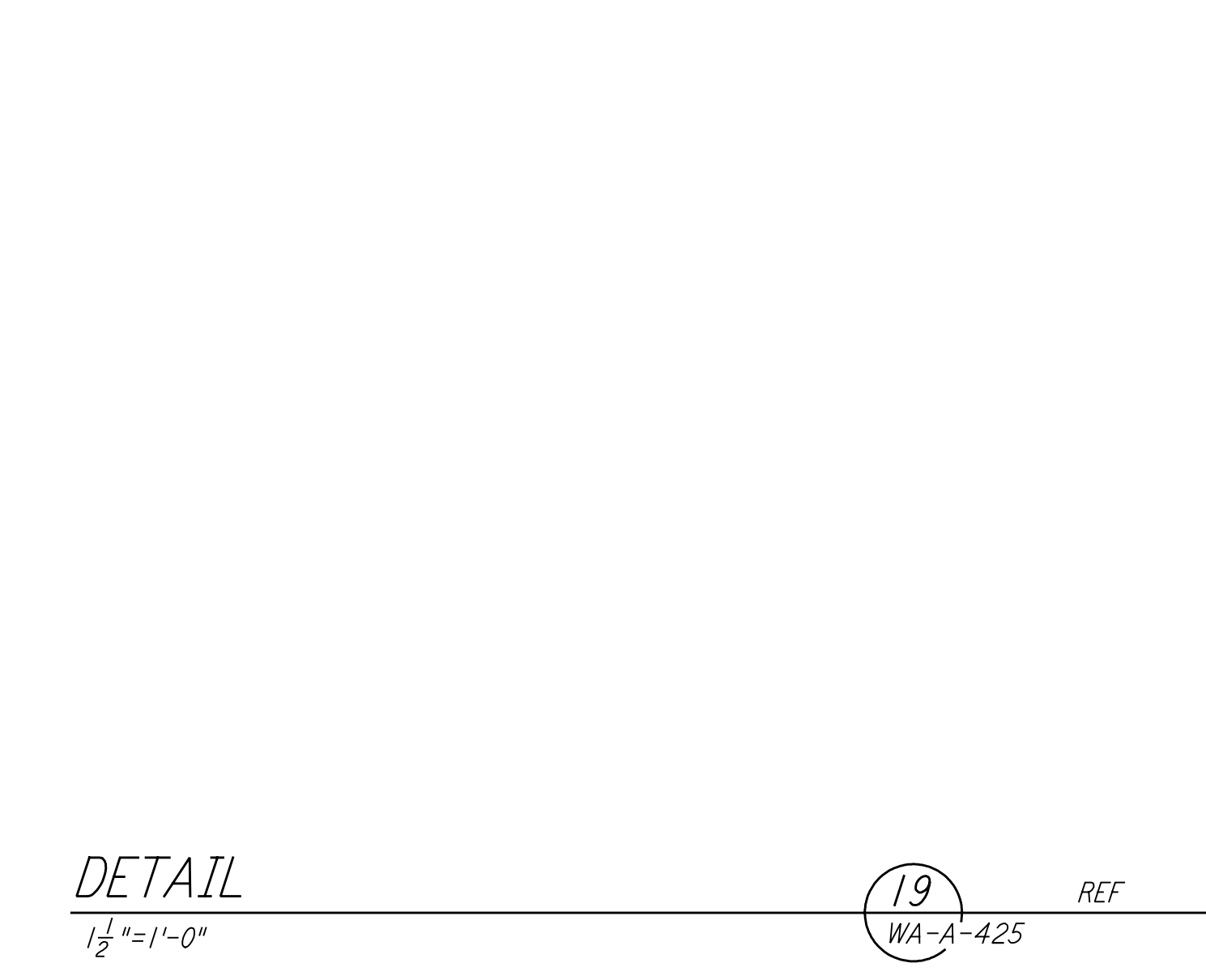

DETAIL (19) REF
 1 1/2" = 1'-0" WA-A-425

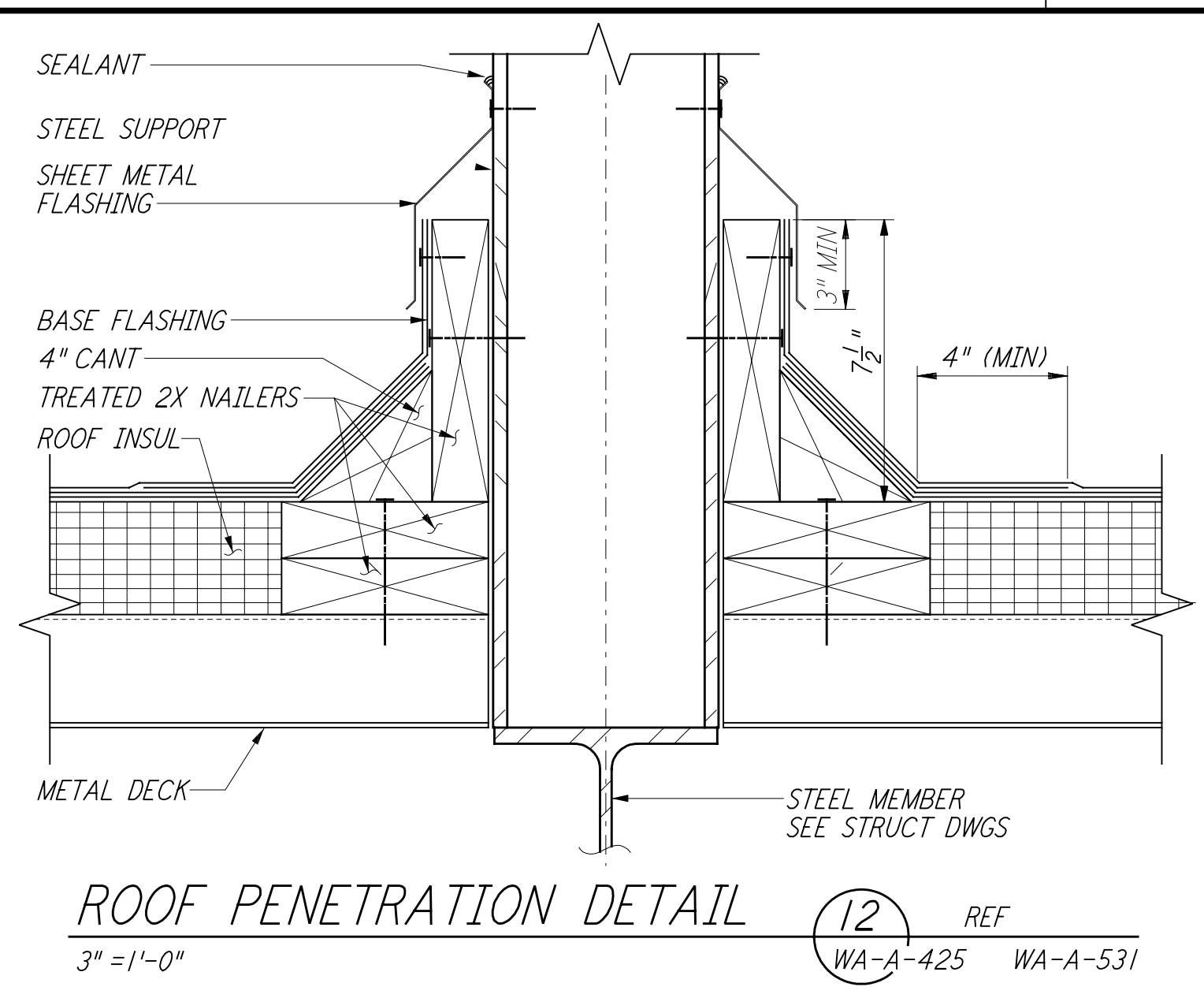

ROOF PENETRATION DETAIL (12) REF
 3" = 1'-0" WA-A-425 WA-A-531

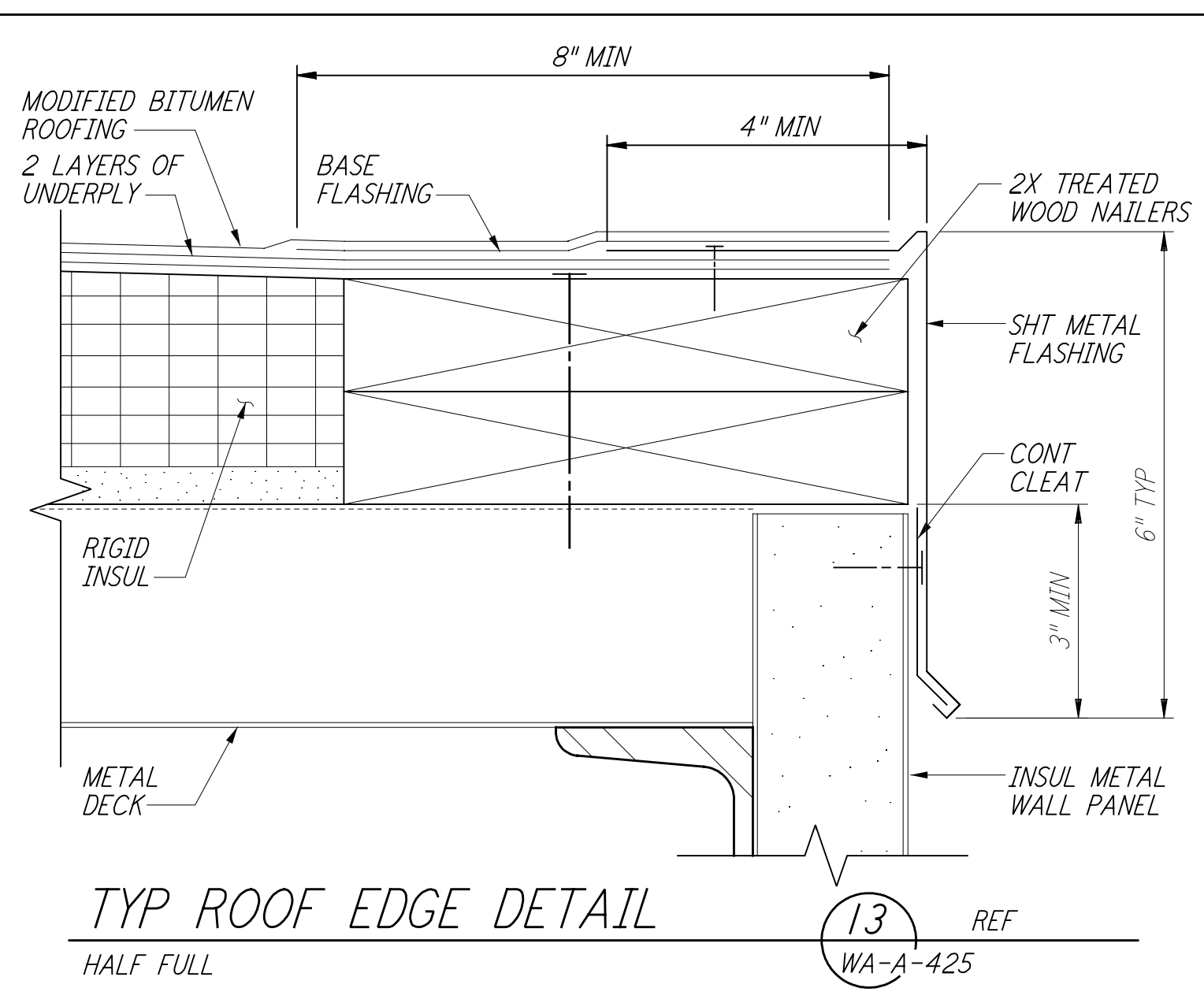

TYP ROOF EDGE DETAIL (13) REF
 HALF FULL WA-A-425

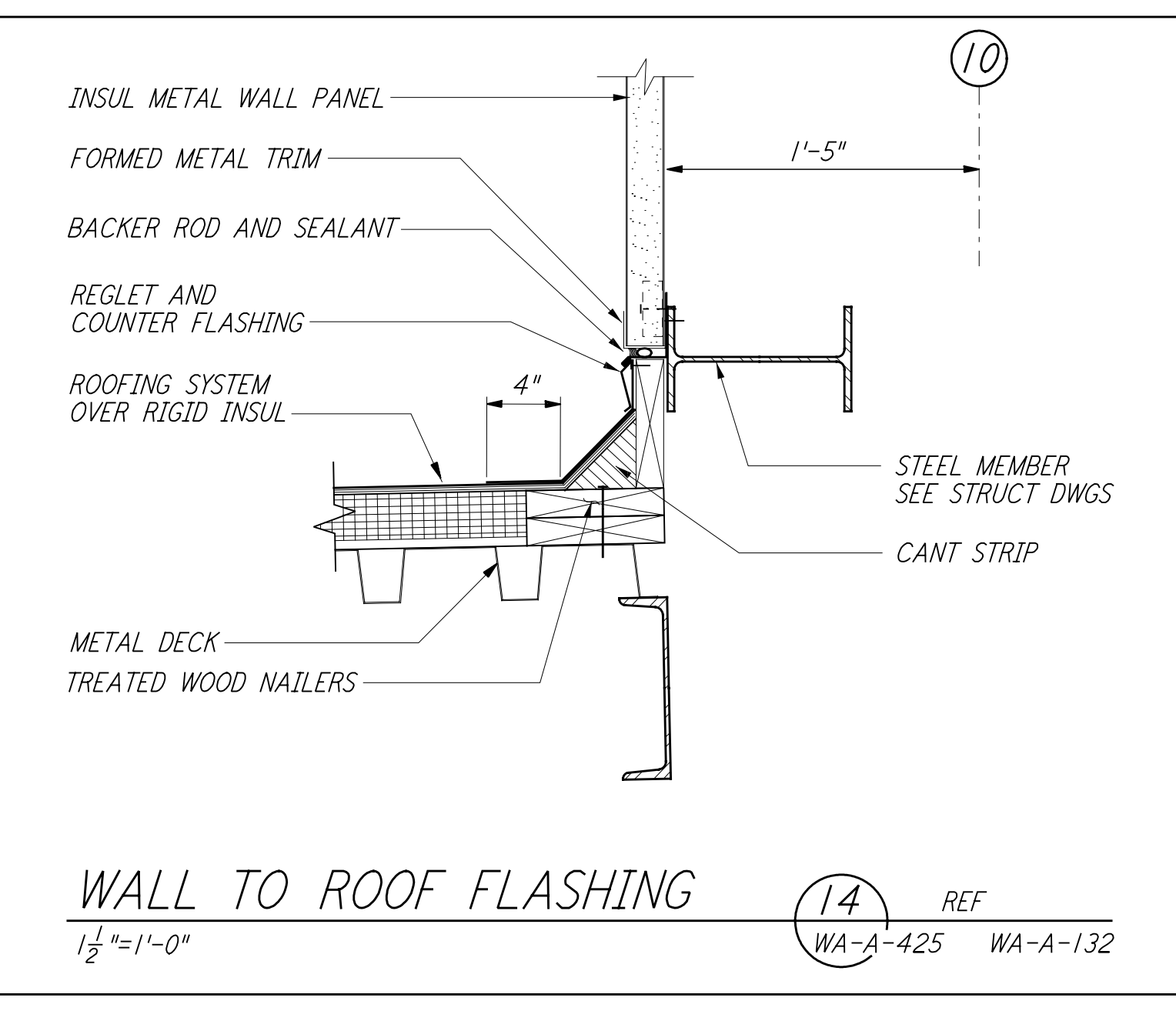

WALL TO ROOF FLASHING (14) REF
 1 1/2" = 1'-0" WA-A-425 WA-A-132

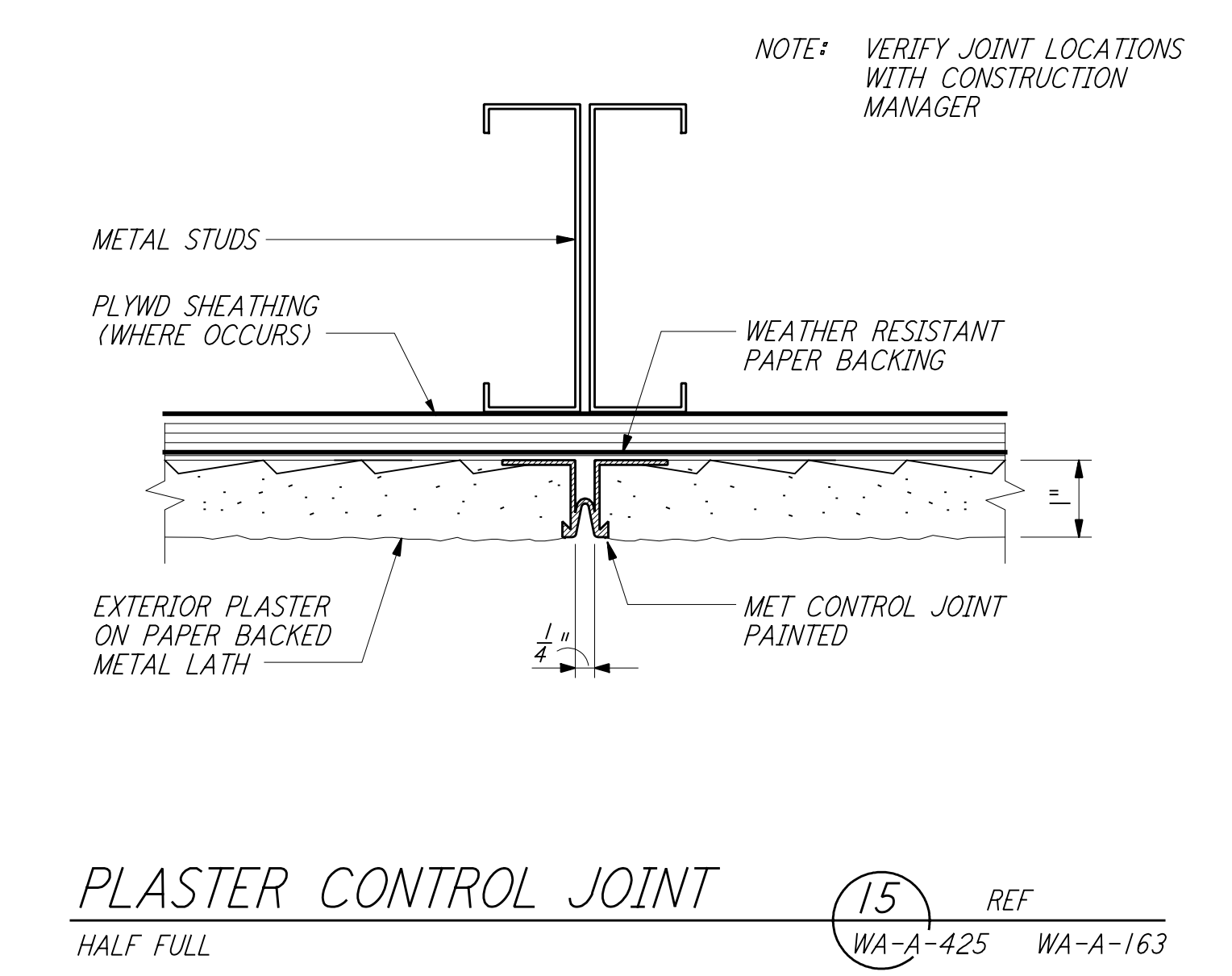

PLASTER CONTROL JOINT (15) REF
 HALF FULL WA-A-425 WA-A-163

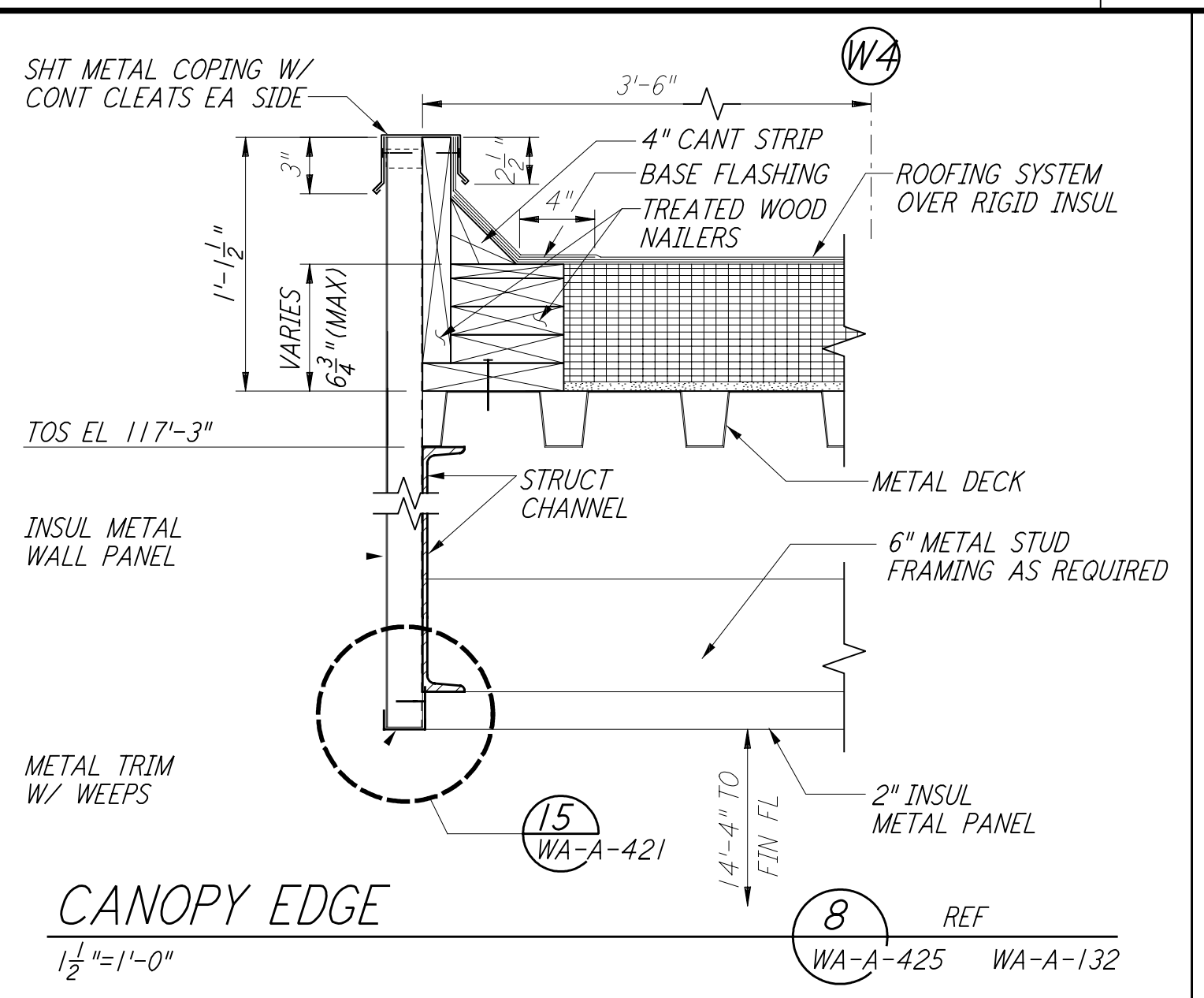

CANOPY EDGE (8) REF
 1 1/2" = 1'-0" WA-A-425 WA-A-132

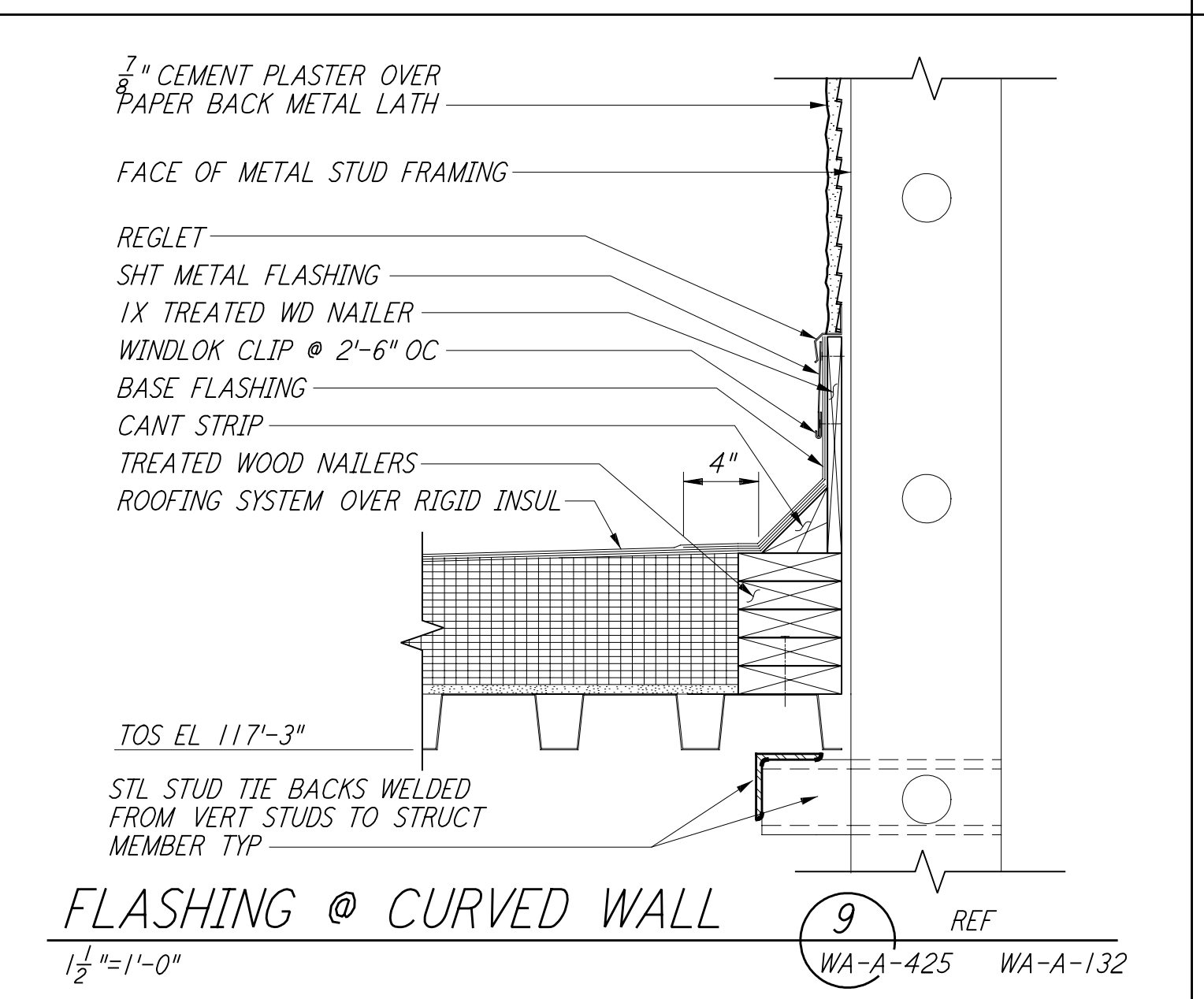

FLASHING @ CURVED WALL (9) REF
 1 1/2" = 1'-0" WA-A-425 WA-A-132

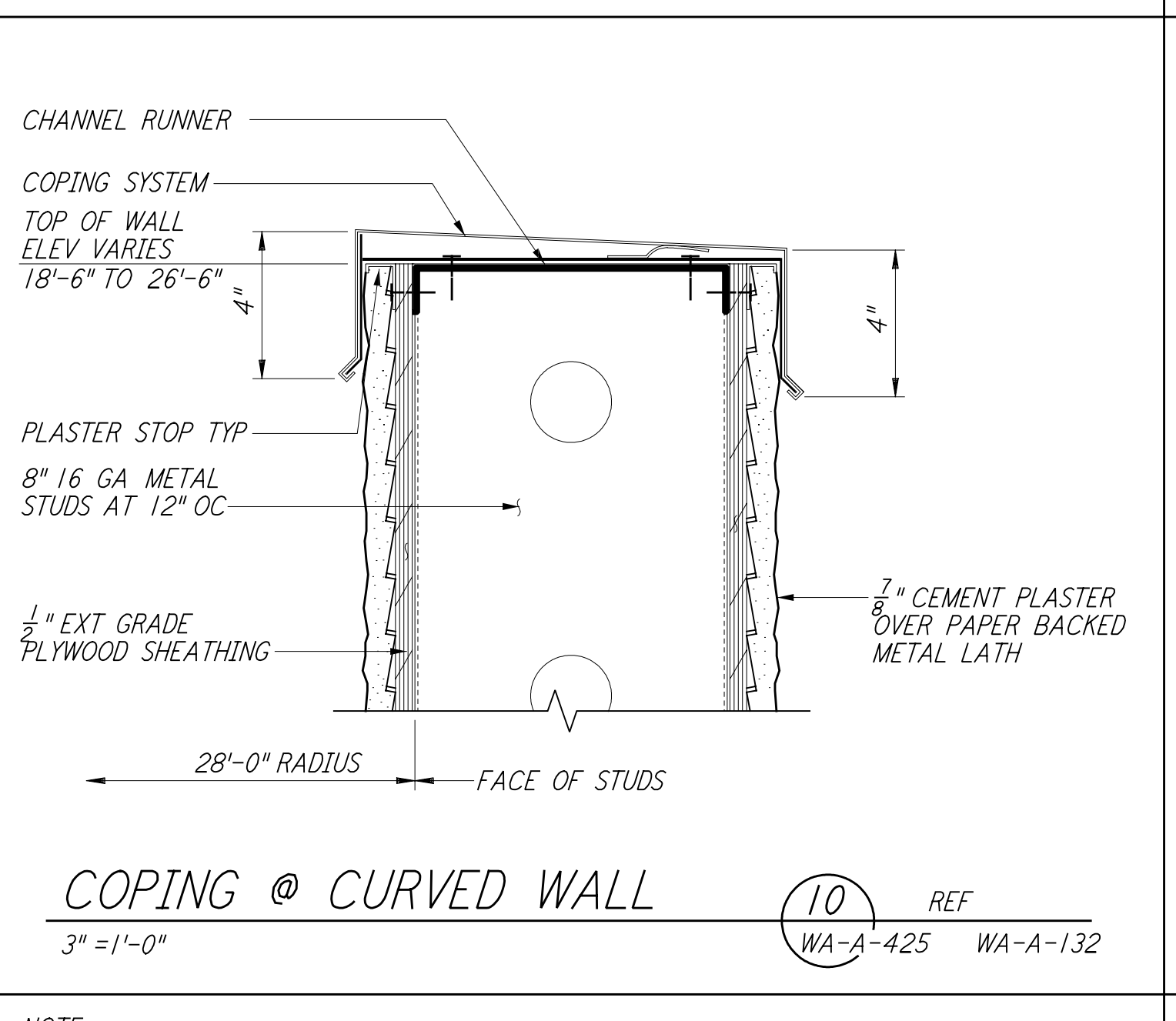

COPING @ CURVED WALL (10) REF
 3" = 1'-0" WA-A-425 WA-A-132

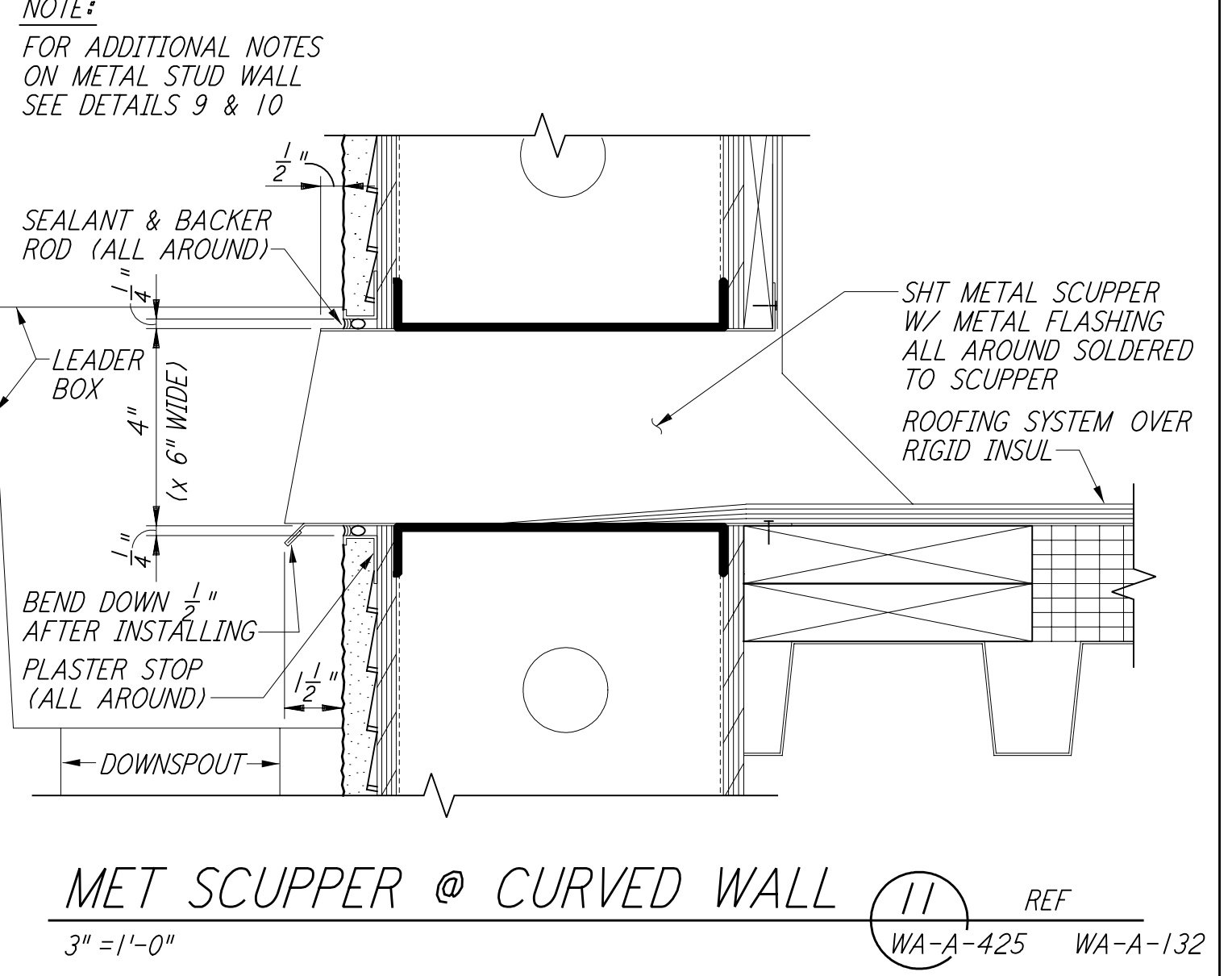

MET SCUPPER @ CURVED WALL (11) REF
 3" = 1'-0" WA-A-425 WA-A-132

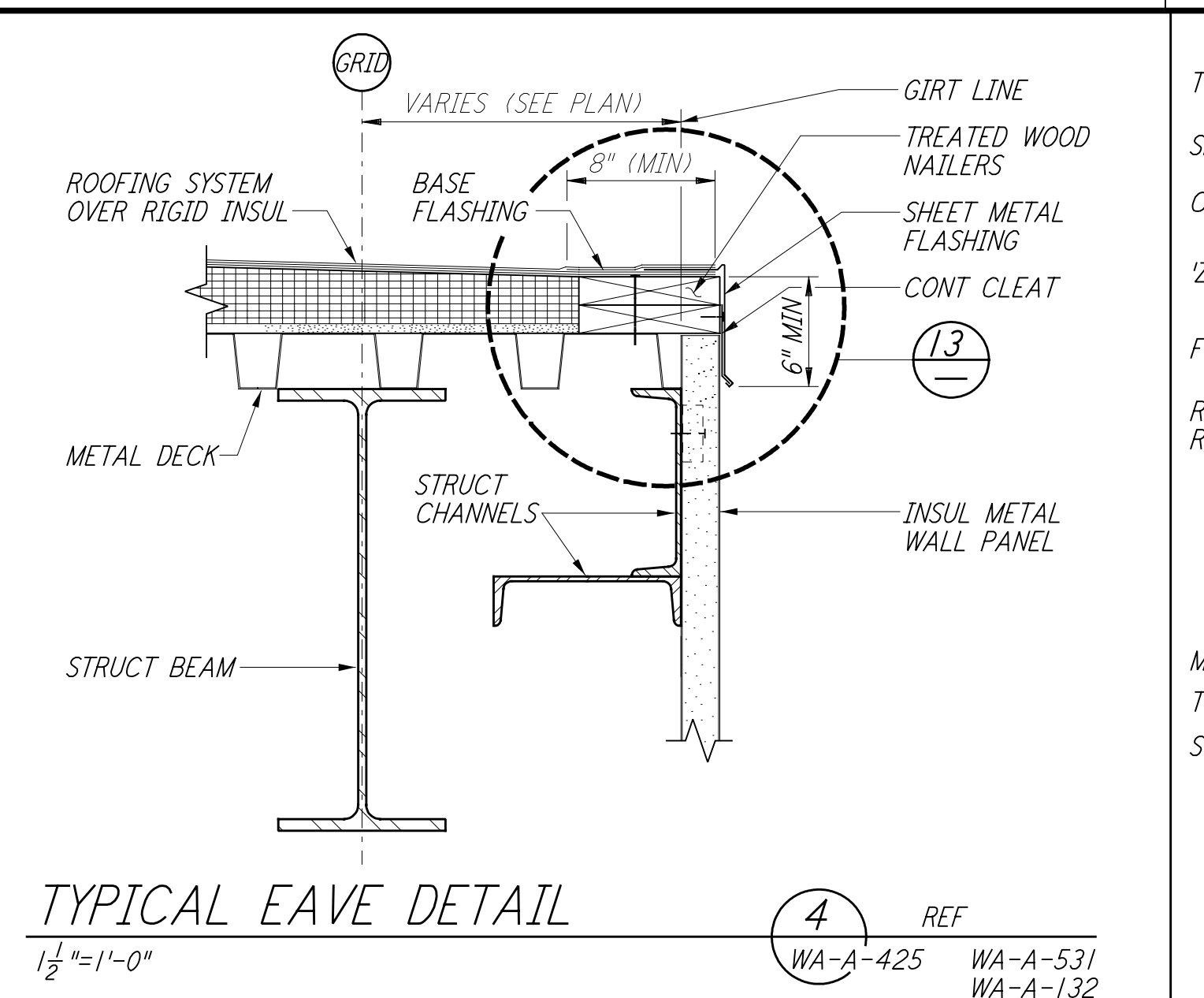

TYPICAL EAVE DETAIL (4) REF
 1 1/2" = 1'-0" WA-A-425 WA-A-531 WA-A-132

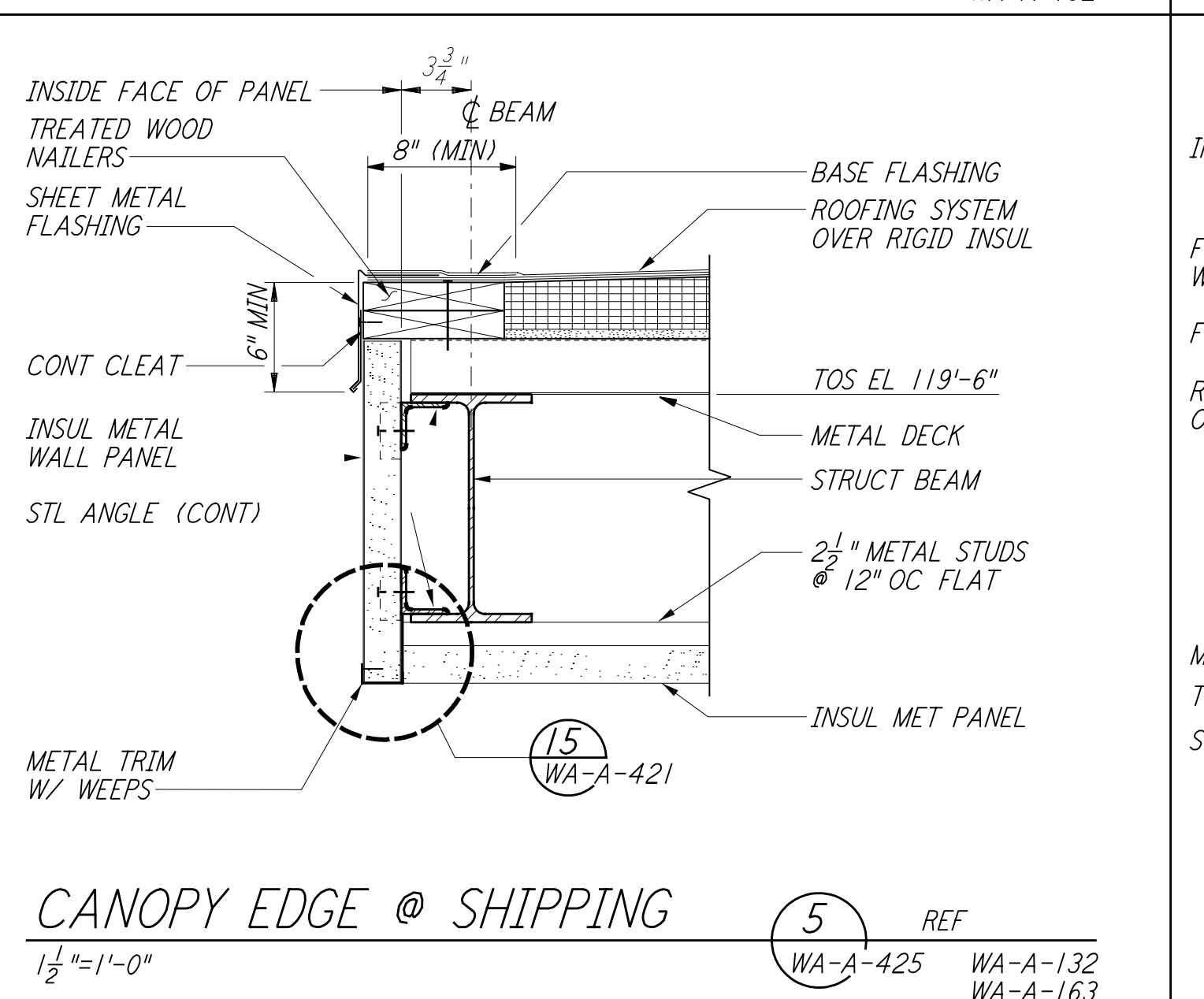

CANOPY EDGE @ SHIPPING (5) REF
 1 1/2" = 1'-0" WA-A-425 WA-A-132 WA-A-163

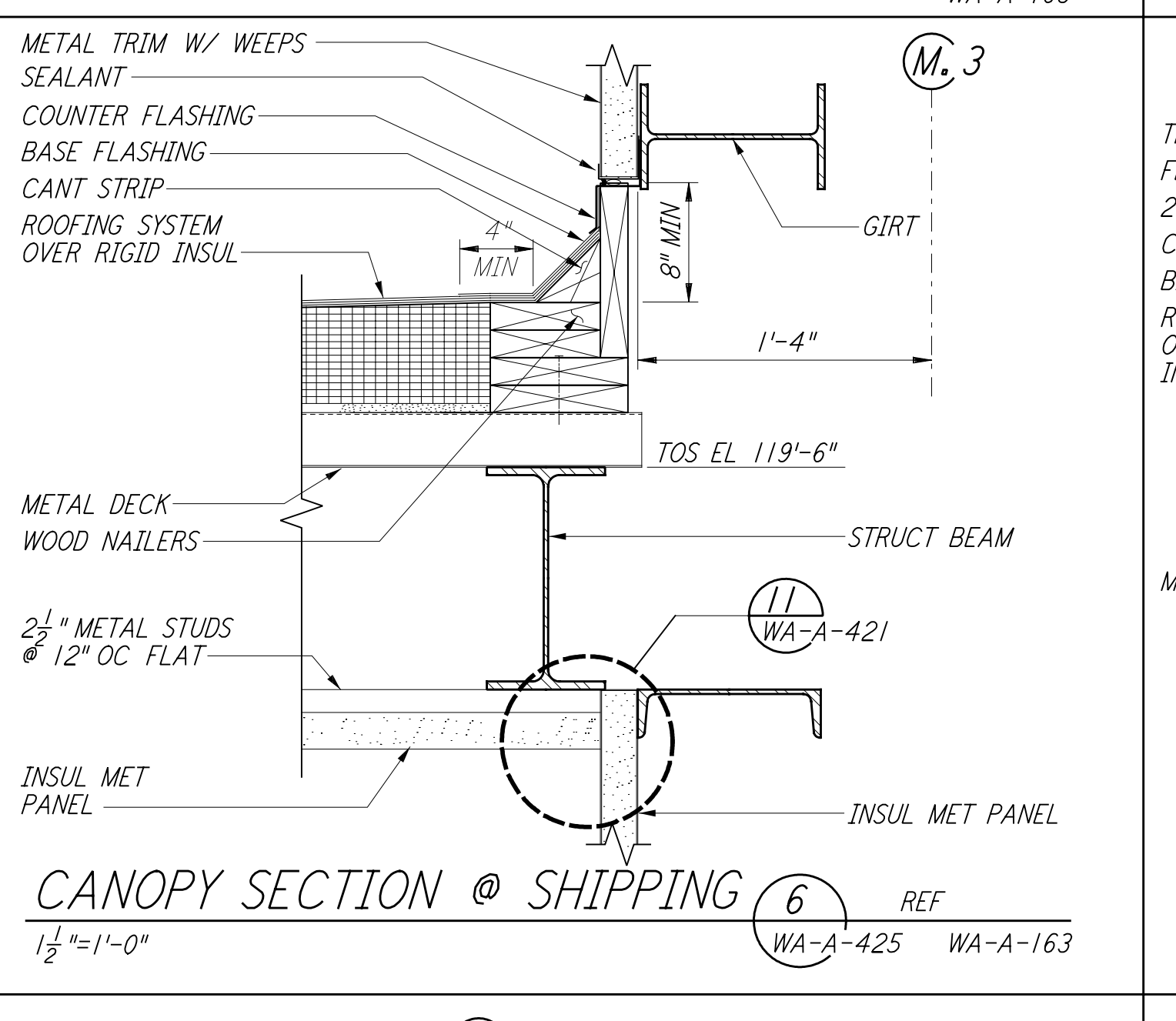

CANOPY SECTION @ SHIPPING (6) REF
 1 1/2" = 1'-0" WA-A-425 WA-A-163

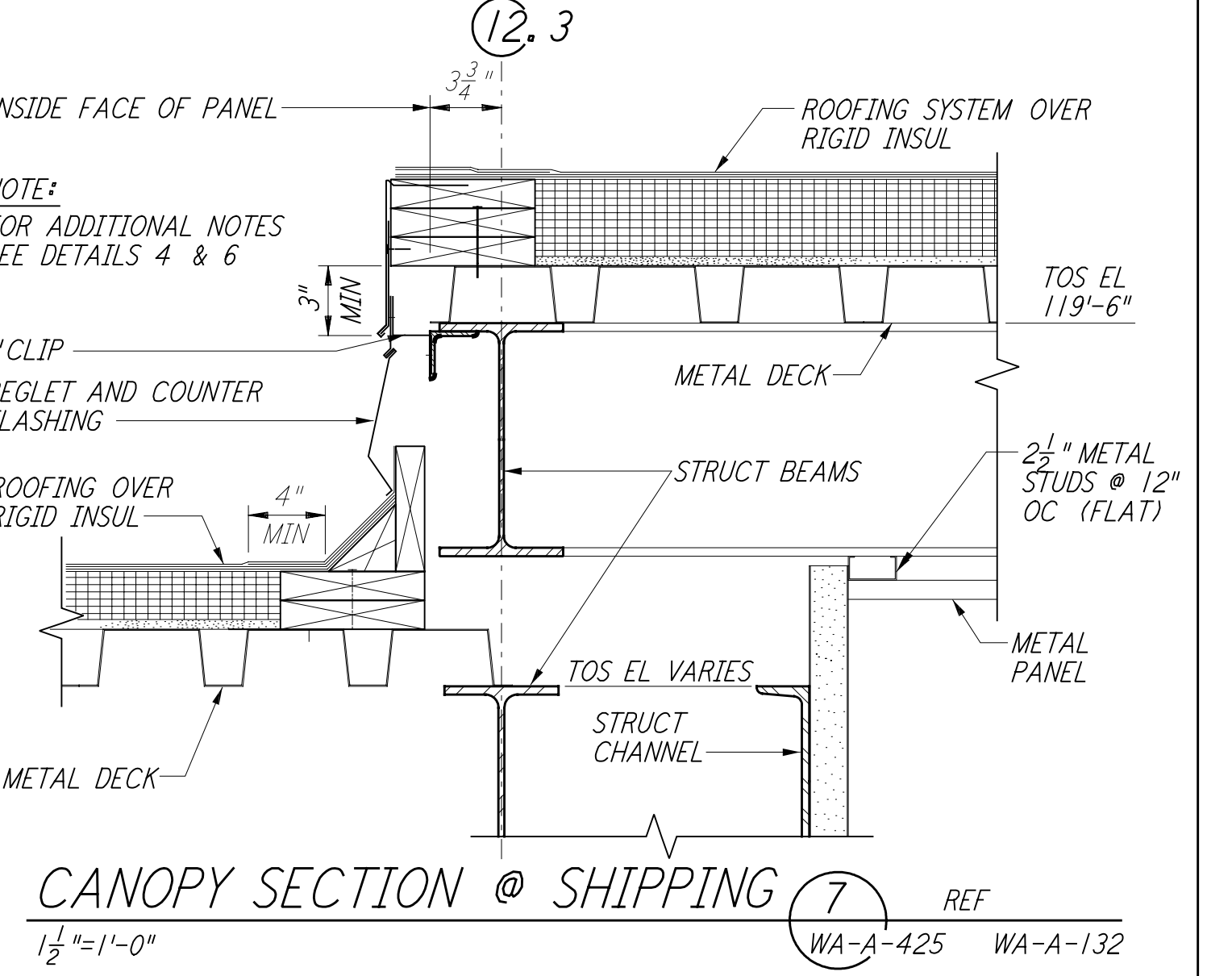

CANOPY SECTION @ SHIPPING (7) REF
 1 1/2" = 1'-0" WA-A-425 WA-A-132

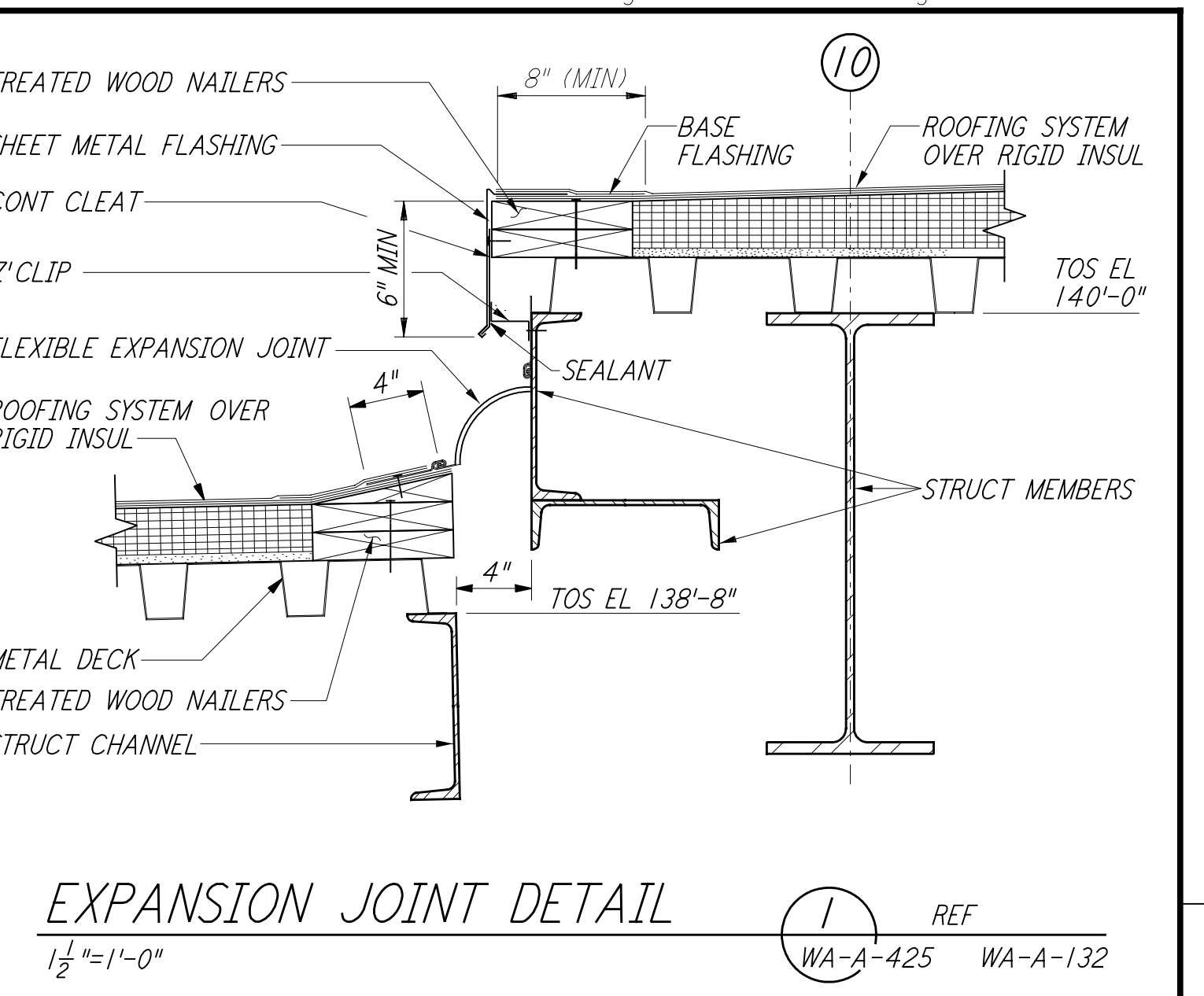

EXPANSION JOINT DETAIL (1) REF
 1 1/2" = 1'-0" WA-A-425 WA-A-132

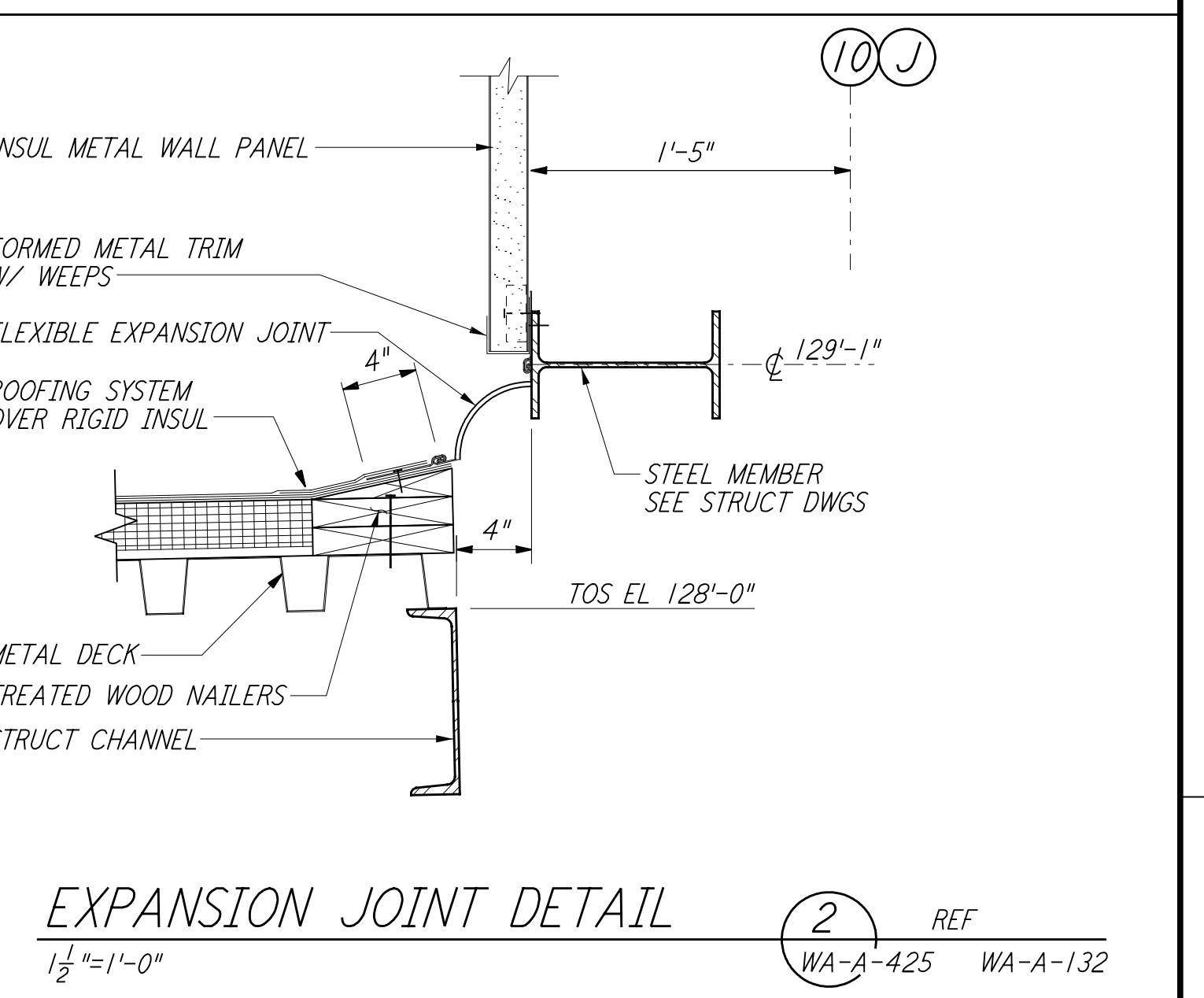

EXPANSION JOINT DETAIL (2) REF
 1 1/2" = 1'-0" WA-A-425 WA-A-132

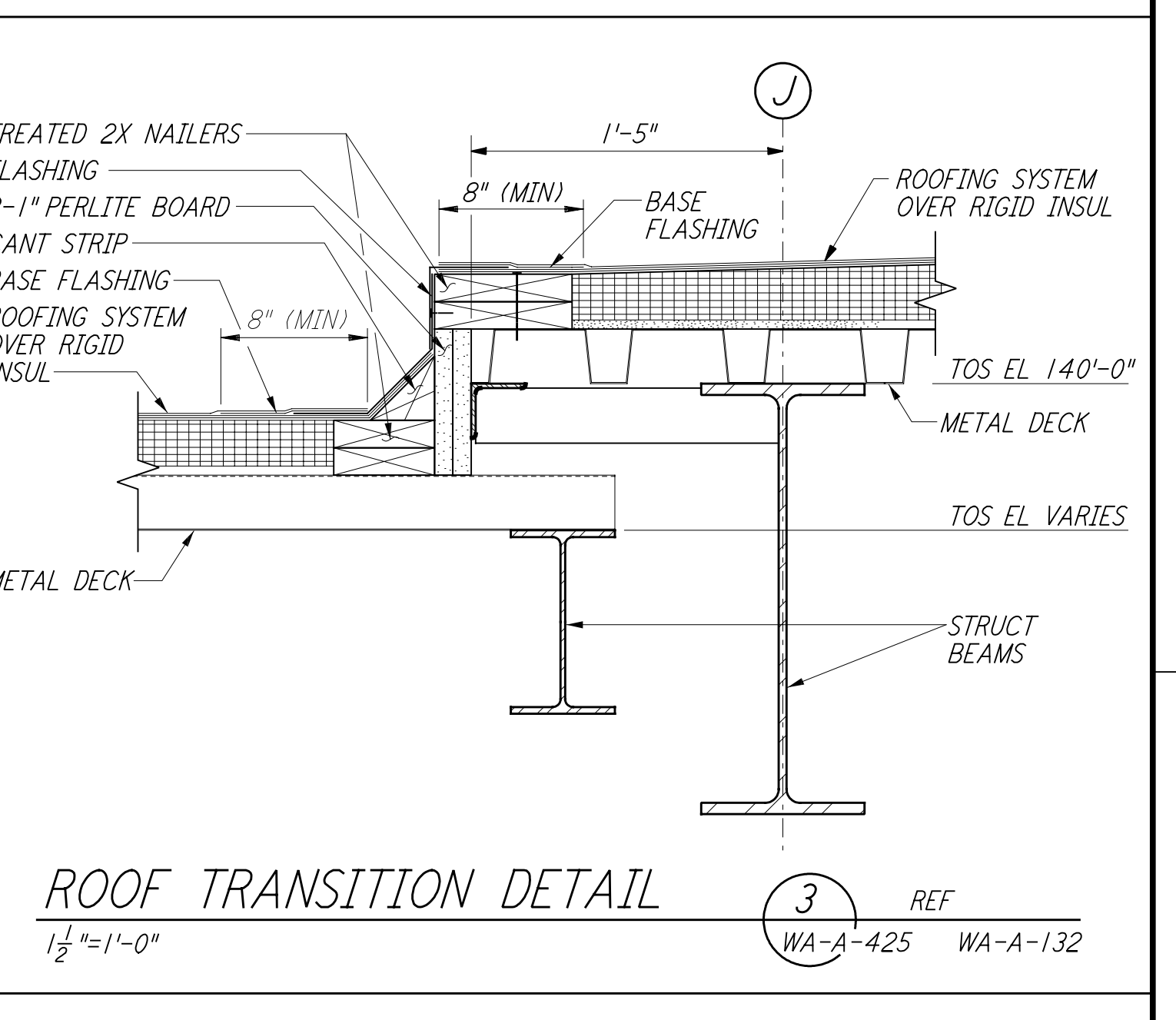

ROOF TRANSITION DETAIL (3) REF
 1 1/2" = 1'-0" WA-A-425 WA-A-132

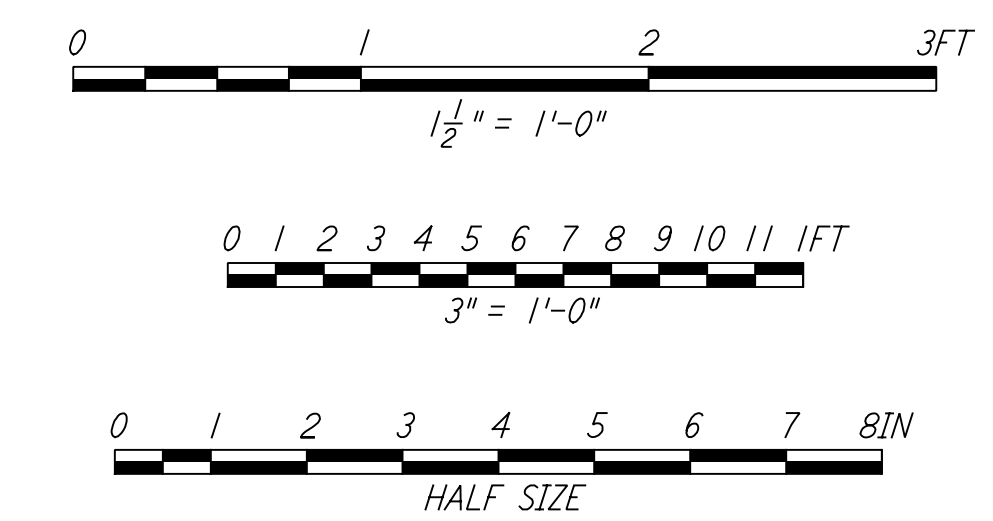

LIGO-D960269-01

REV	NO.	DATE	BY	CHKD	ENGR	PROJ	DESCRIPTION
1	5-15-98	CKT					ISSUED FOR AS-BUILT

ISSUED FOR CONSTRUCTION		
DRAWN	SH	5-12-96
CHECKED	TB	5-26-96
ENGINEER	bkk	7-12-96
PROJ	MDW	7-12-96

AS-BUILT DRAWINGS

100 WEST WALNUT STREET
 PASADENA, CALIFORNIA

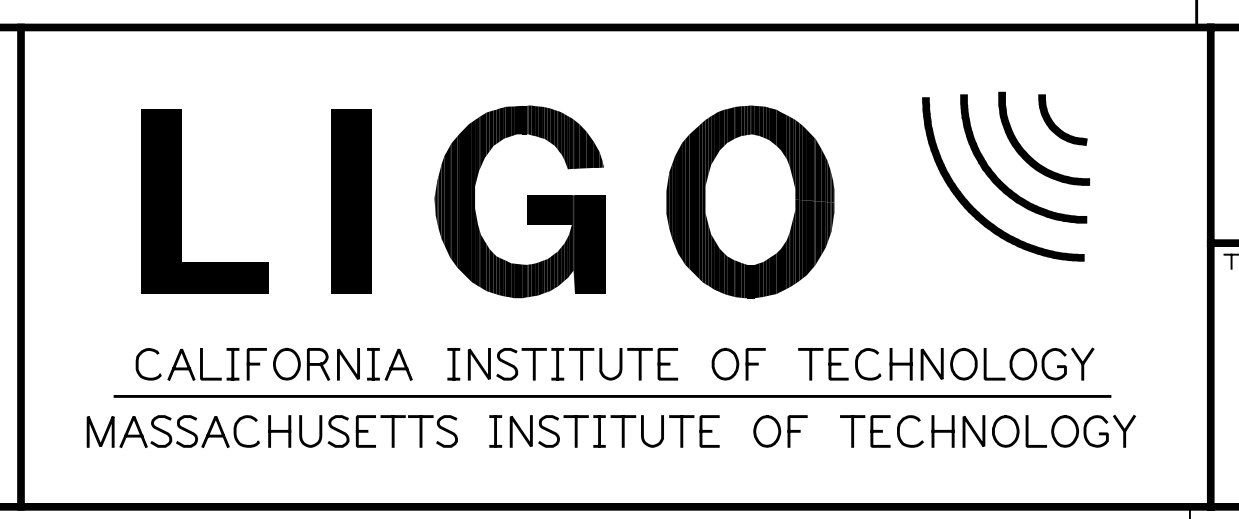
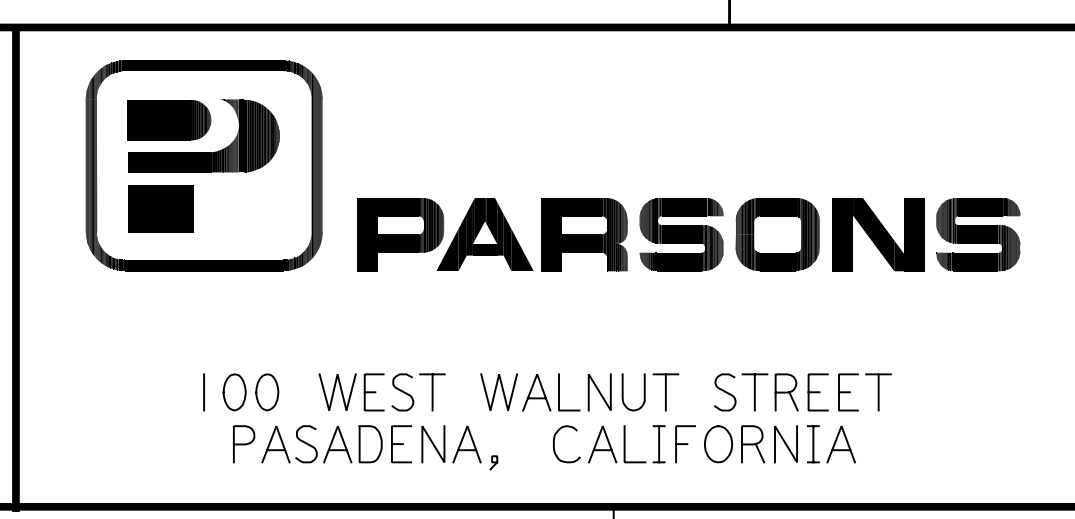

LASER INTERFEROMETER
 GRAVITATIONAL-WAVE OBSERVATORY
 SITE NO. 1 - HANFORD, WASHINGTON

TITLE	ARCHITECTURAL ROOF AND MISCELLANEOUS EXTERIOR DETAILS	SCALE	AS NOTED	PROJECT NUMBER	8094
SHEET NUMBER	WA-A-425	REVISIONS			