

any other way, except by written consent from PARSONS to the borrower.

of PARSONS. they are loaned only with the borrower's expressed written agreement that they will

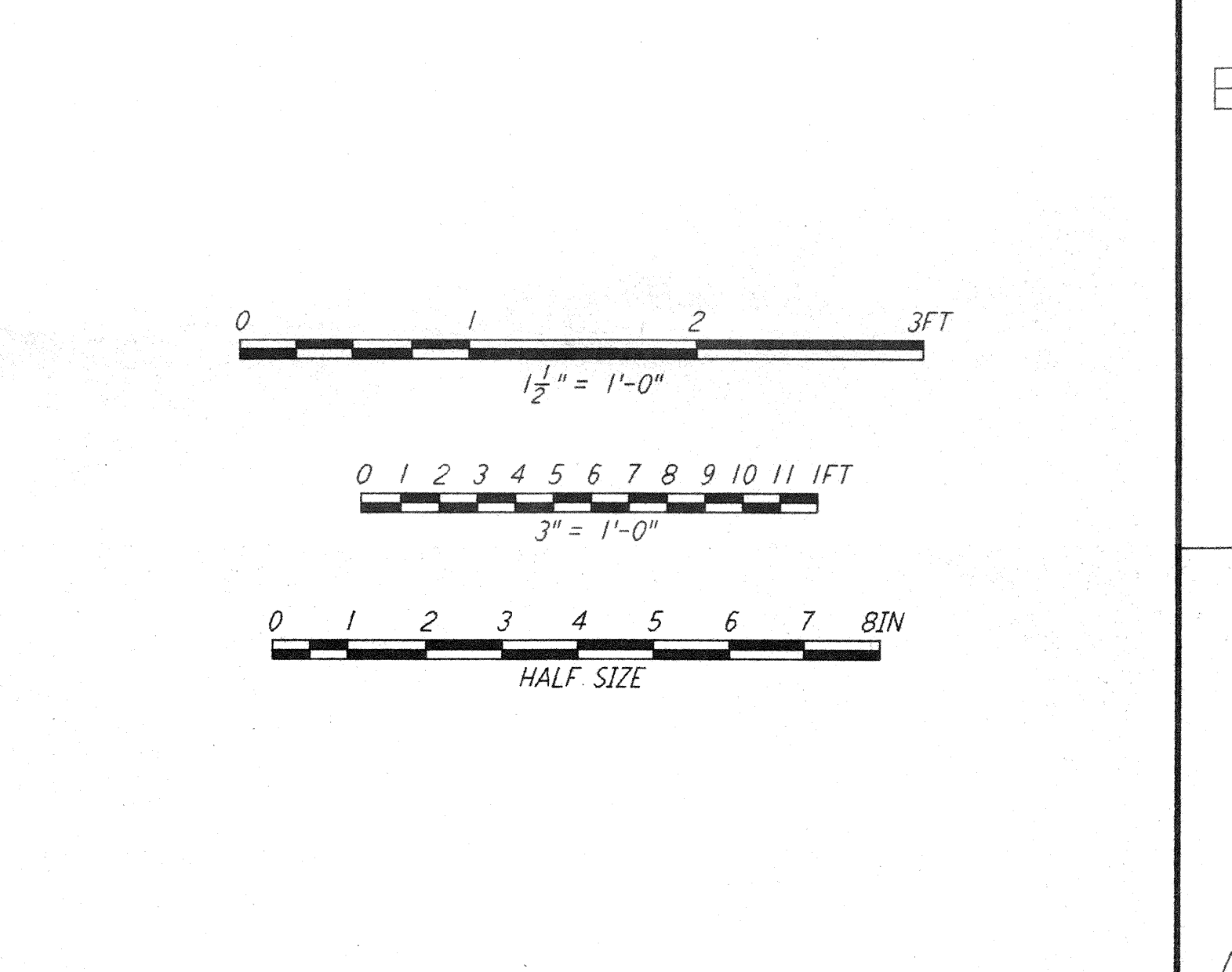
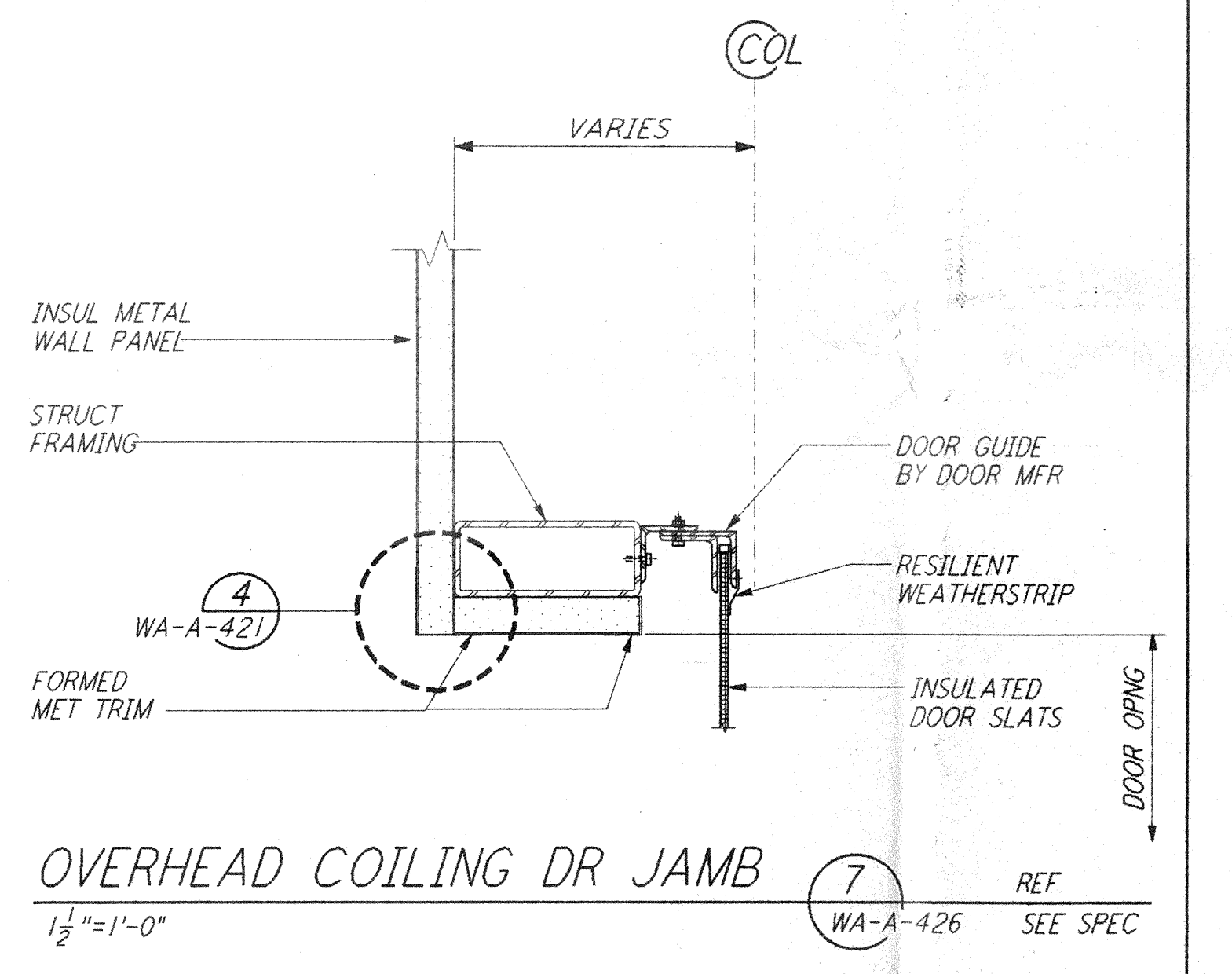
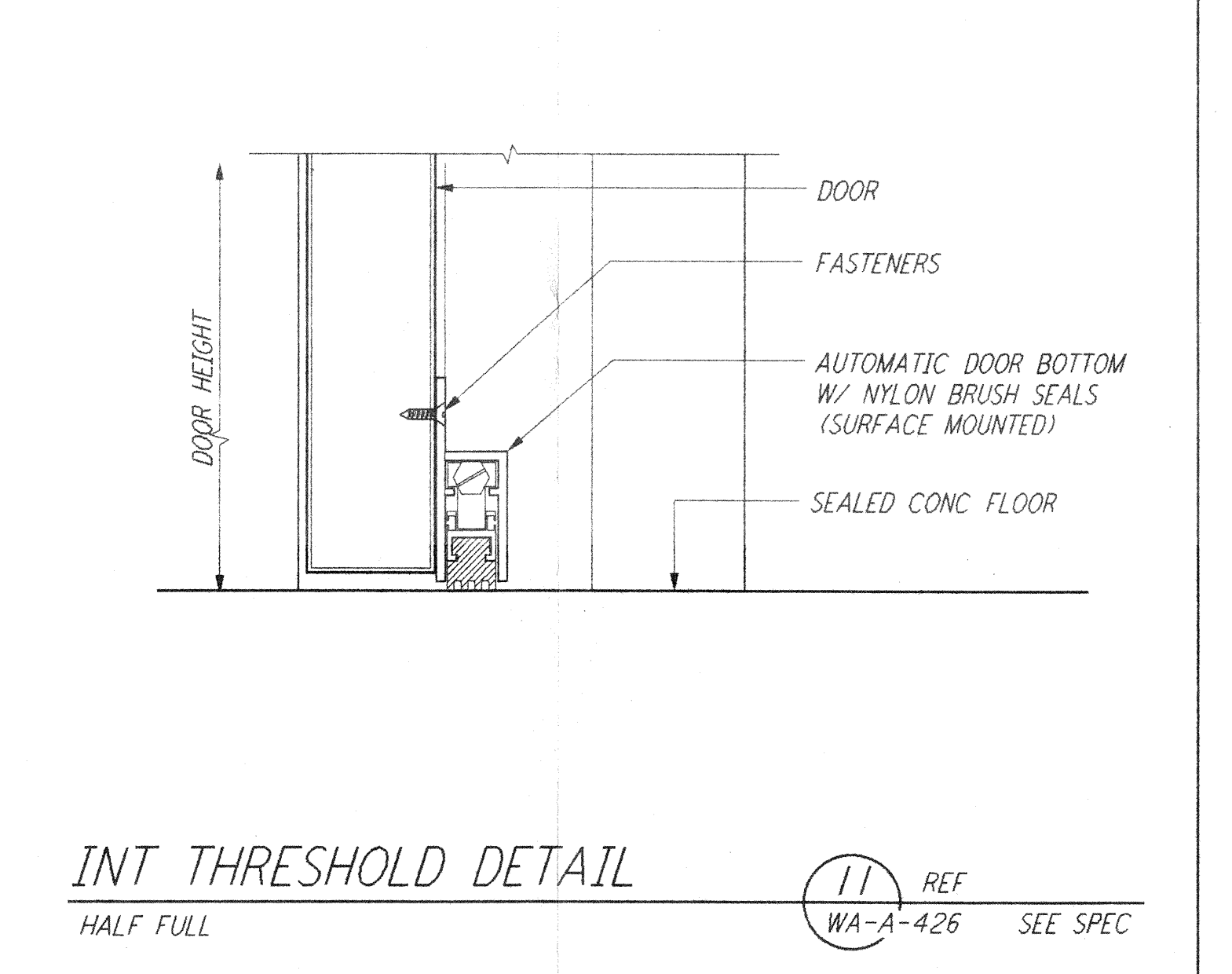
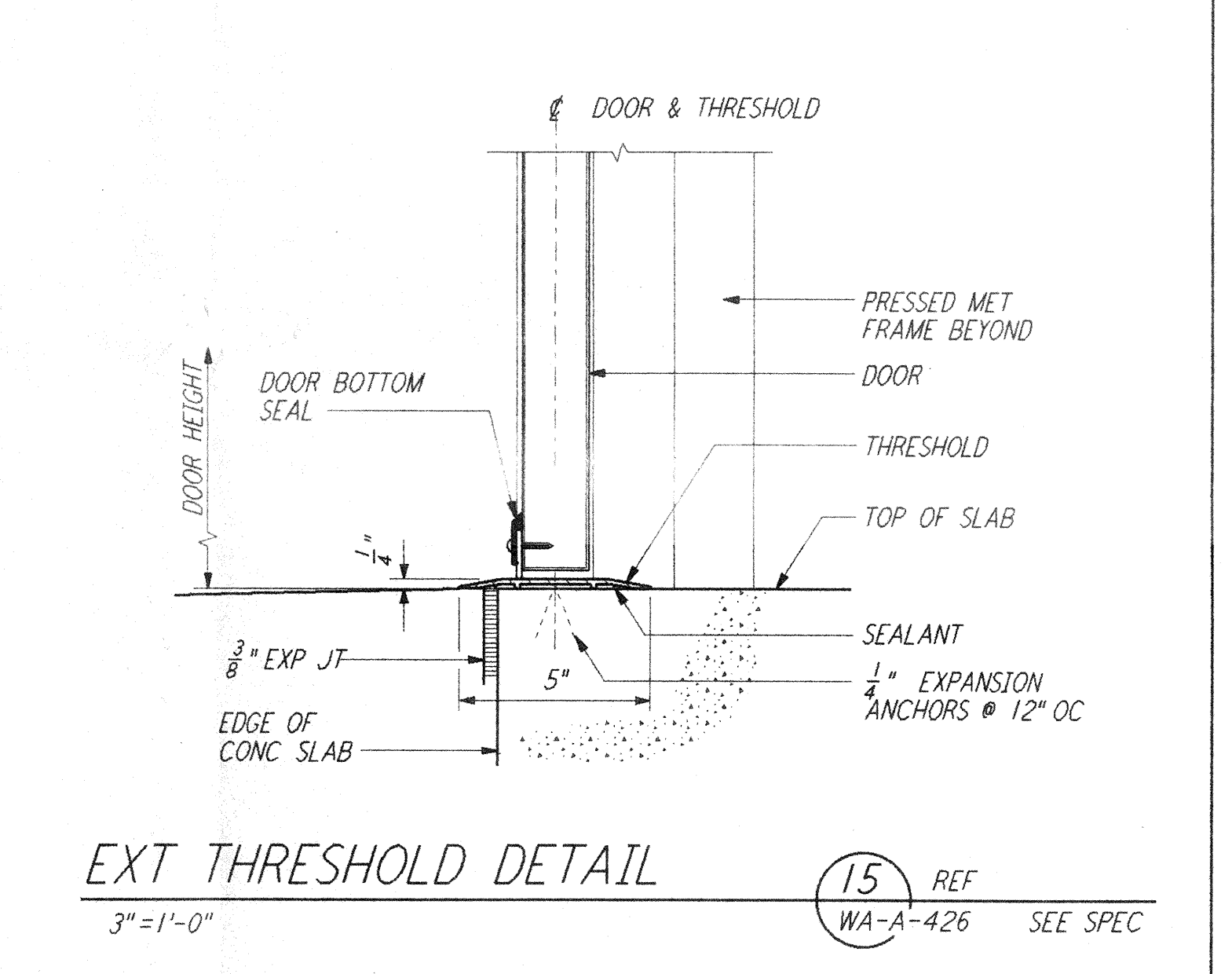
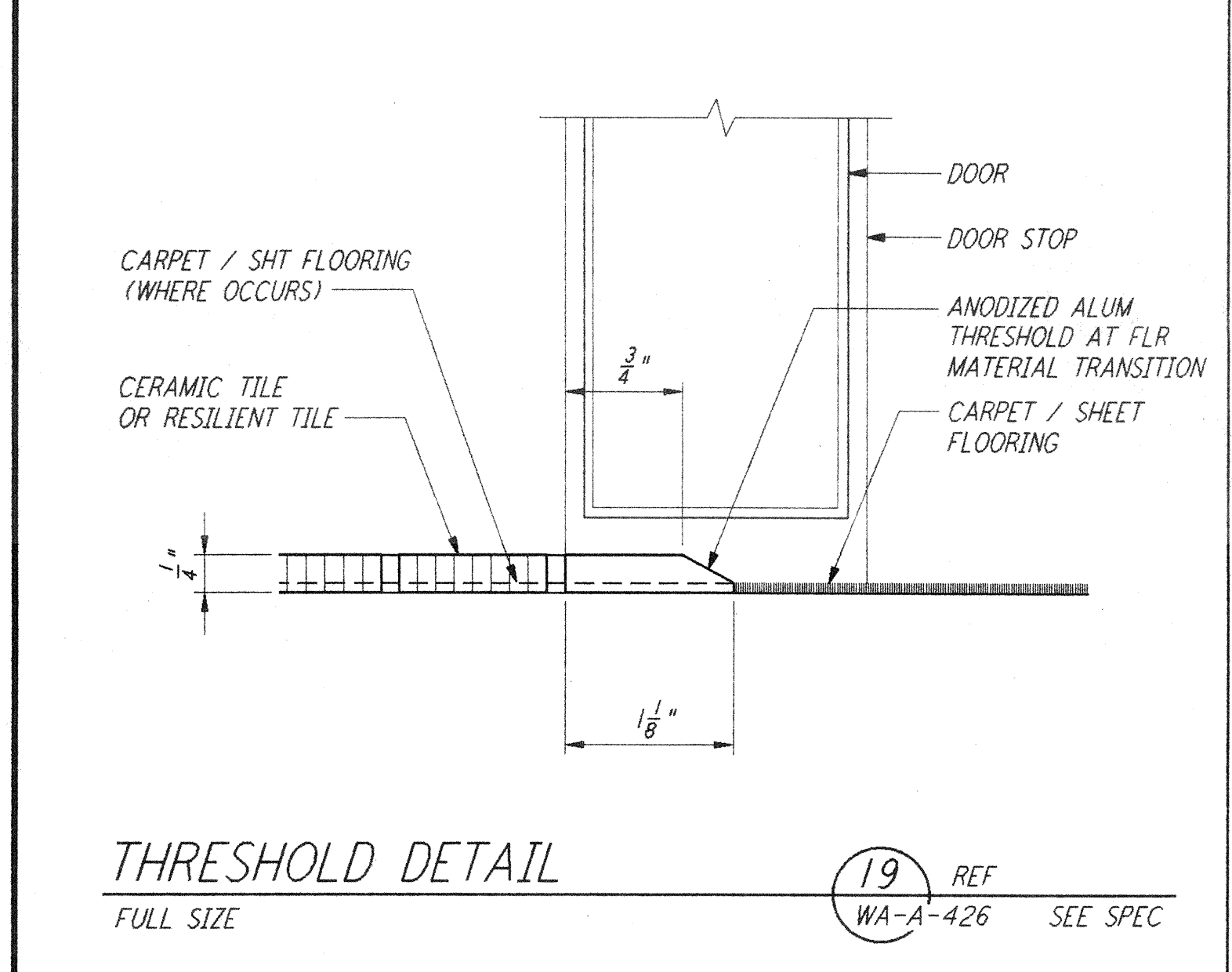
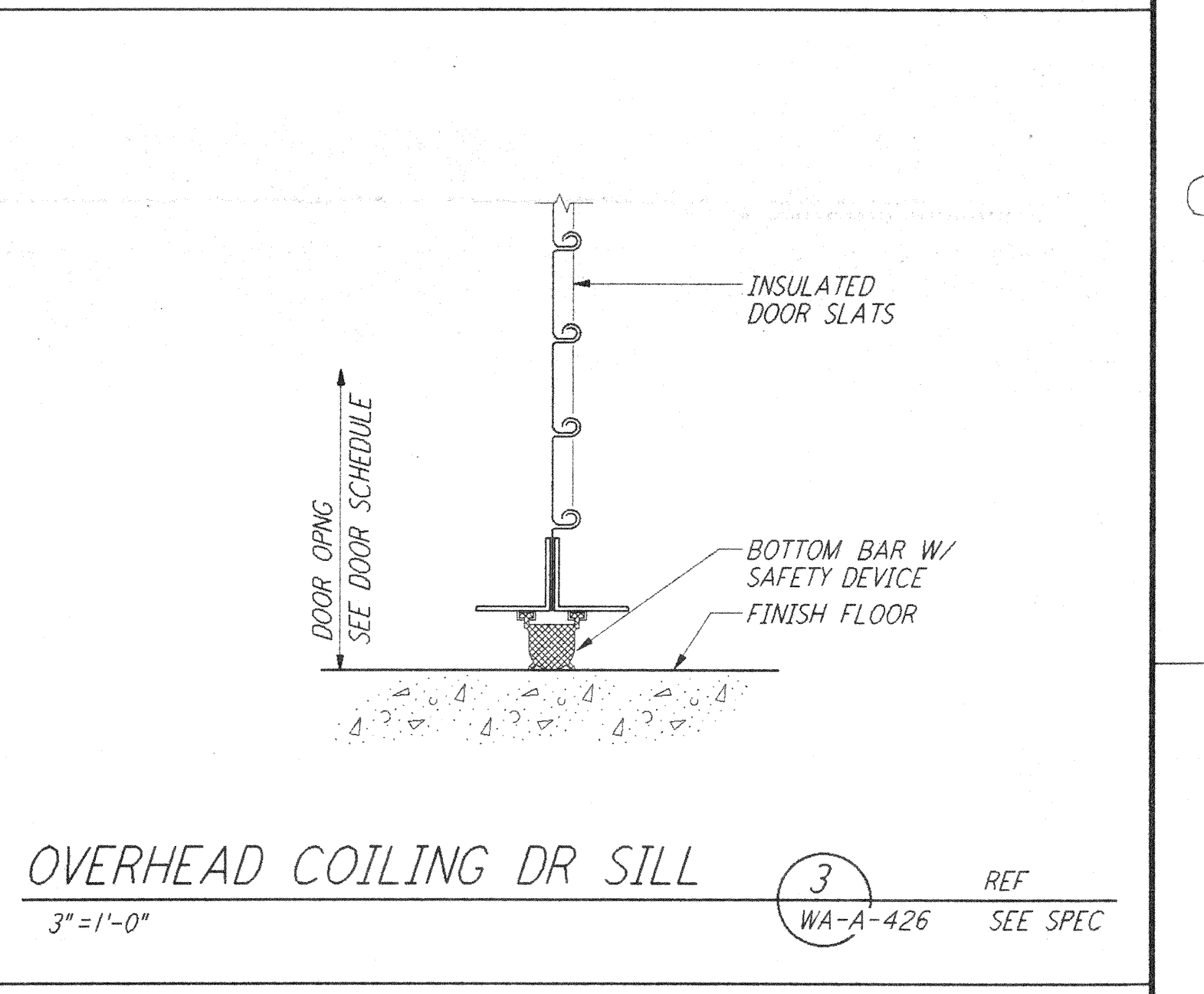
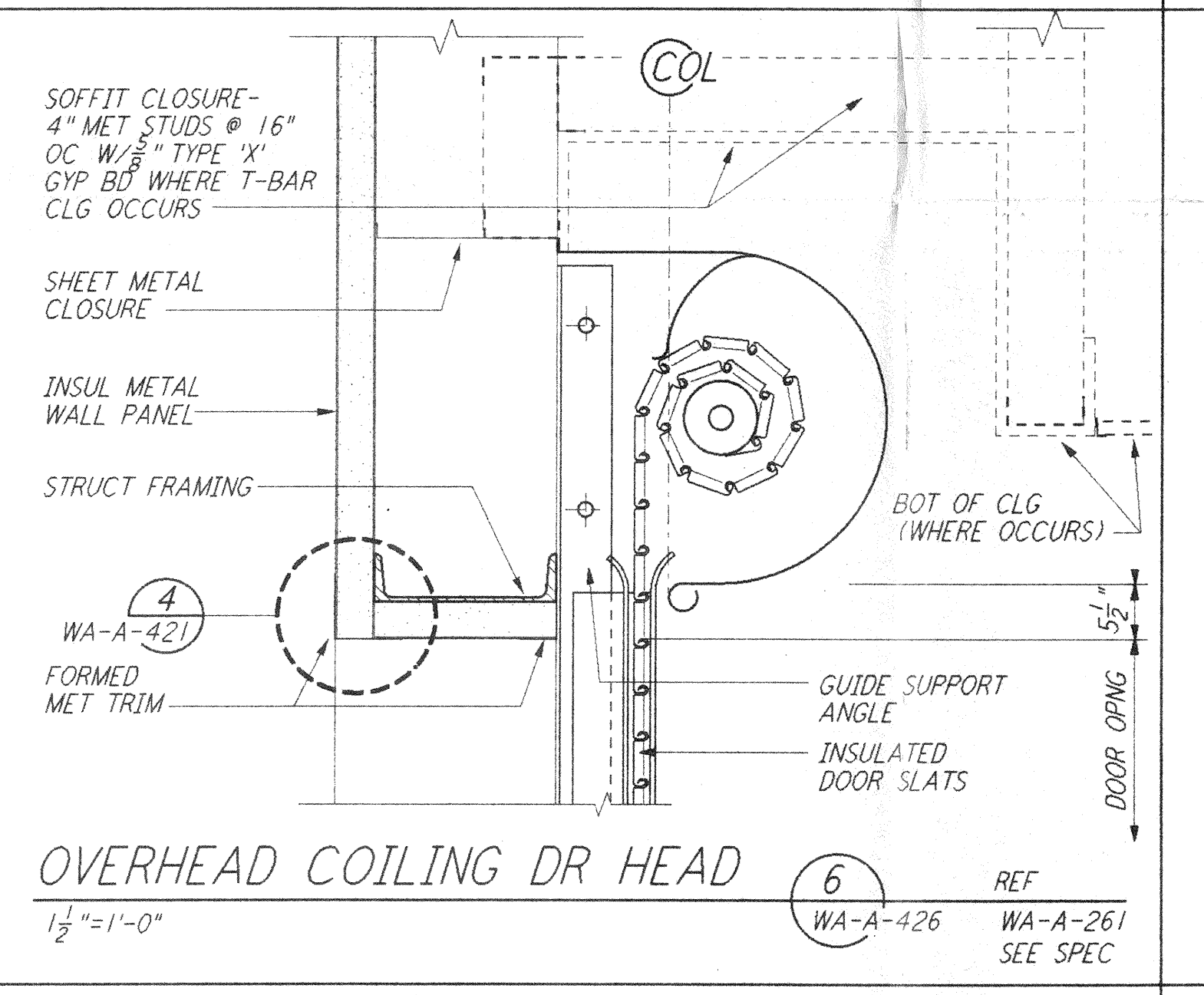
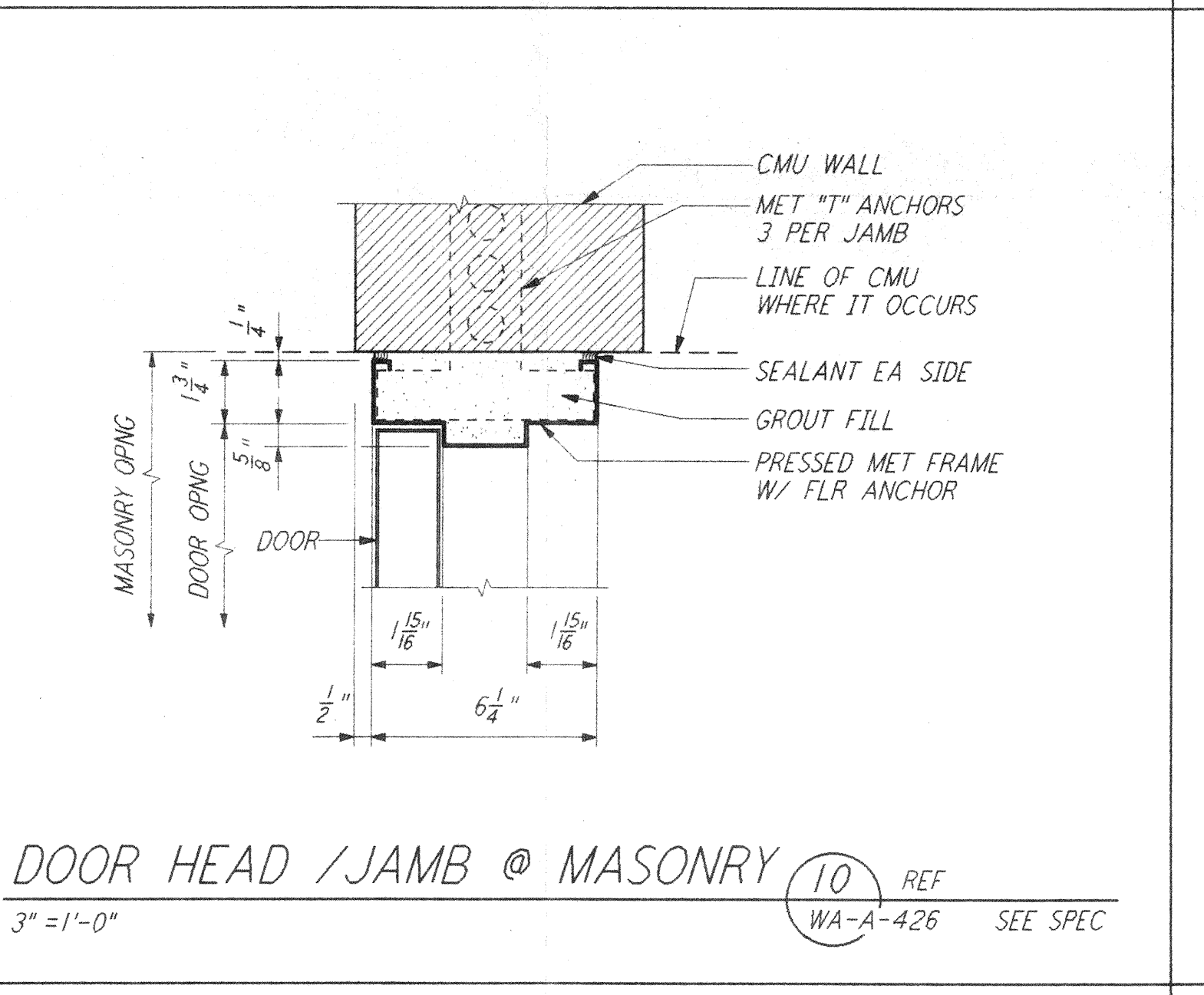
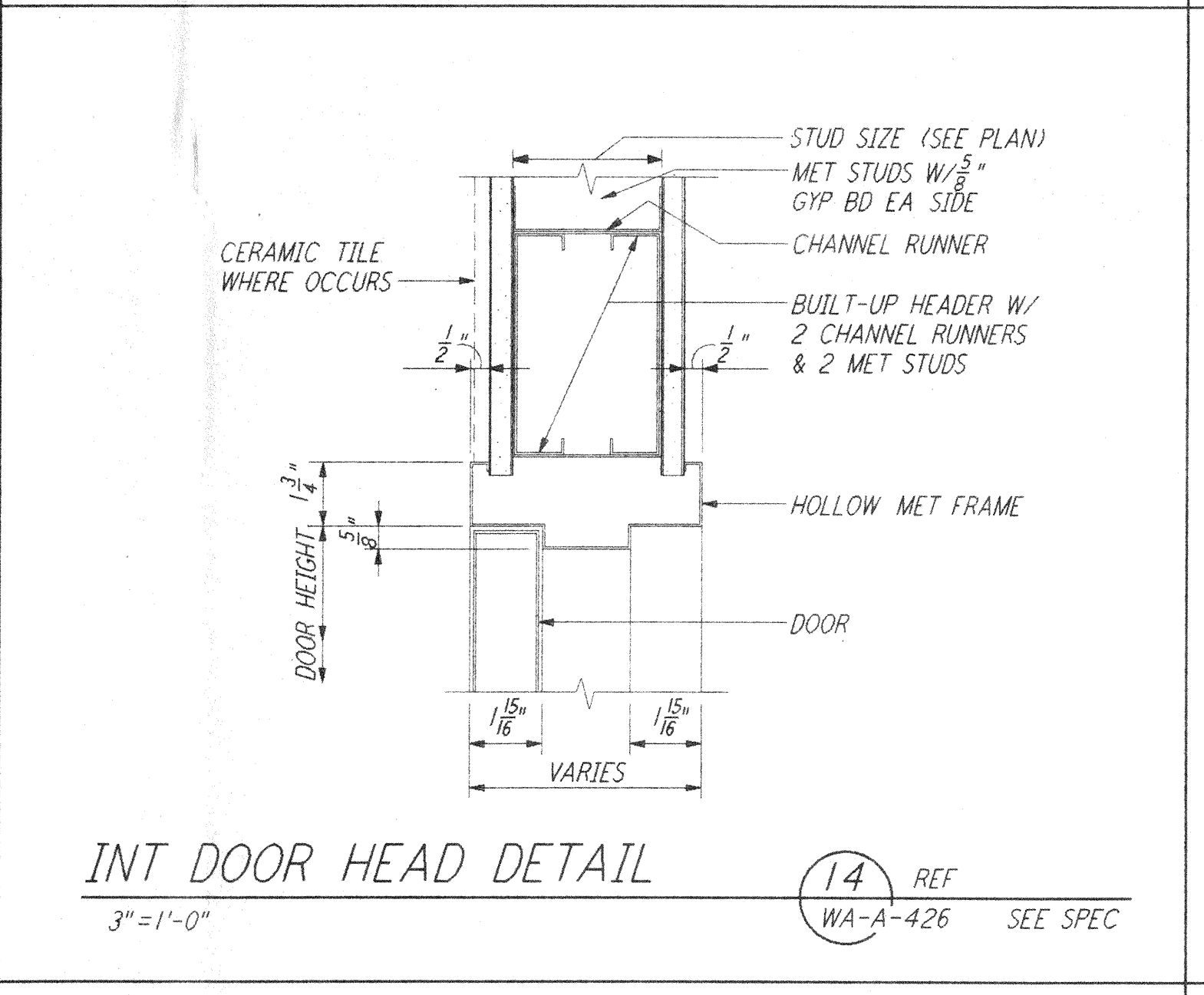
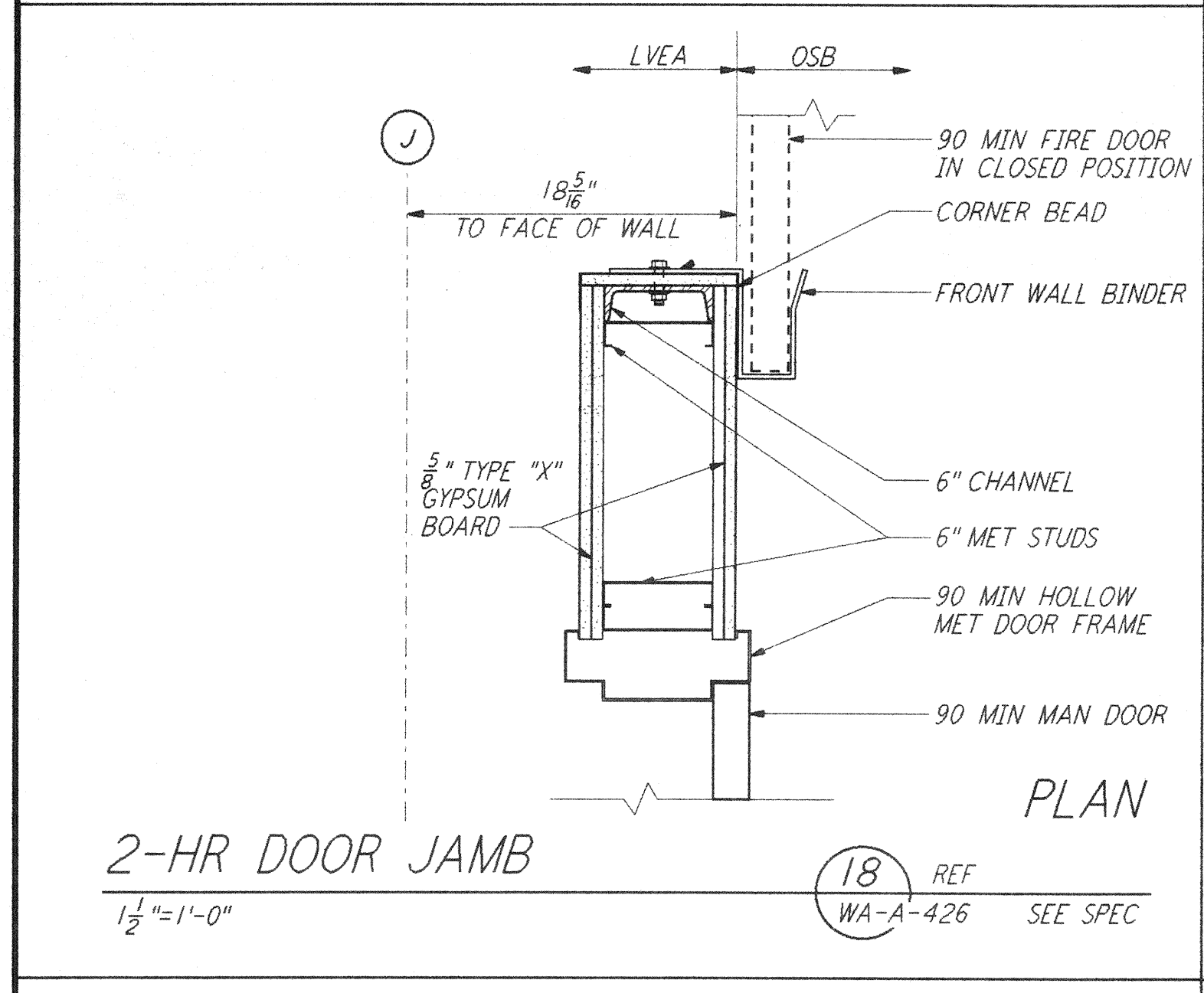
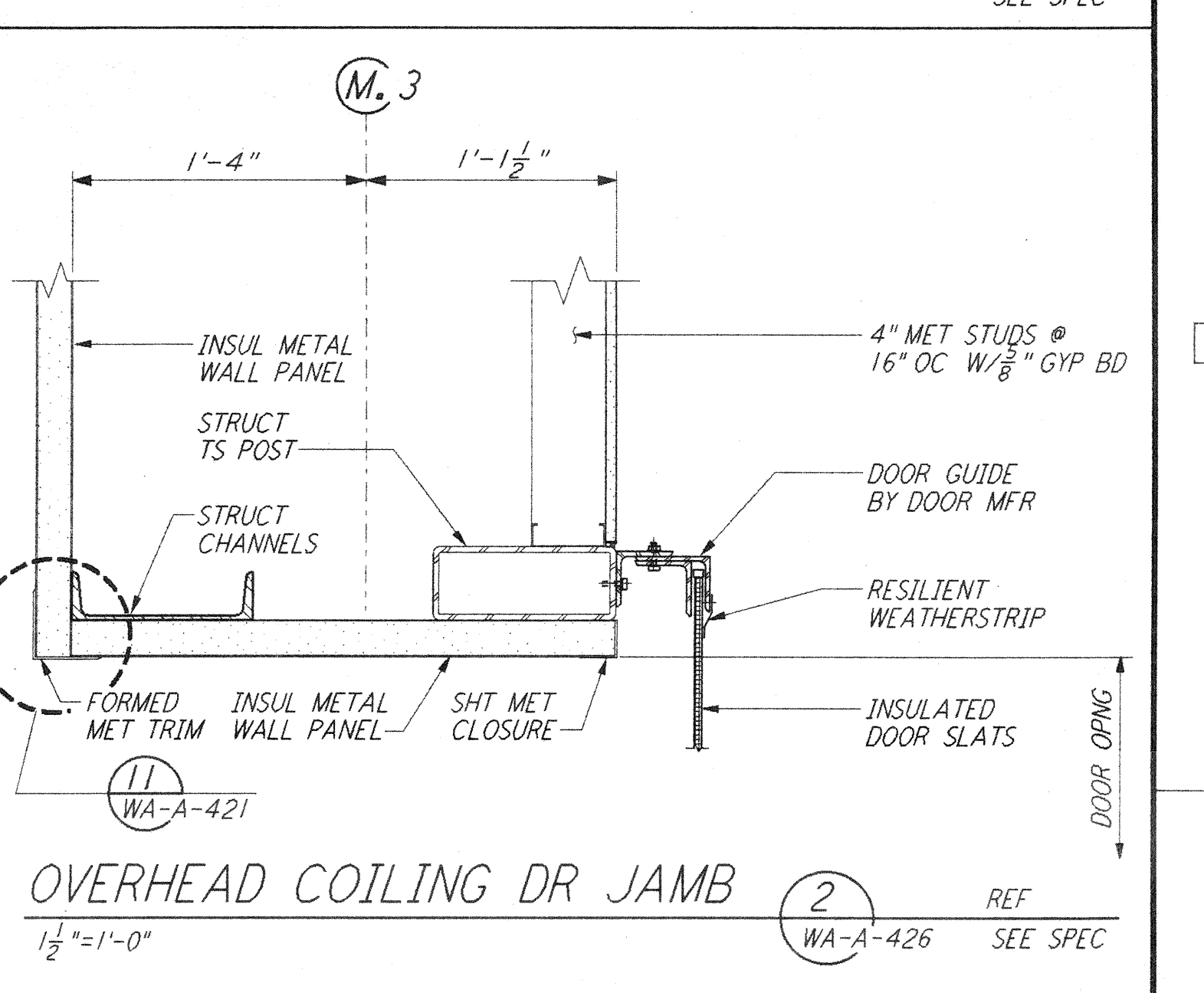
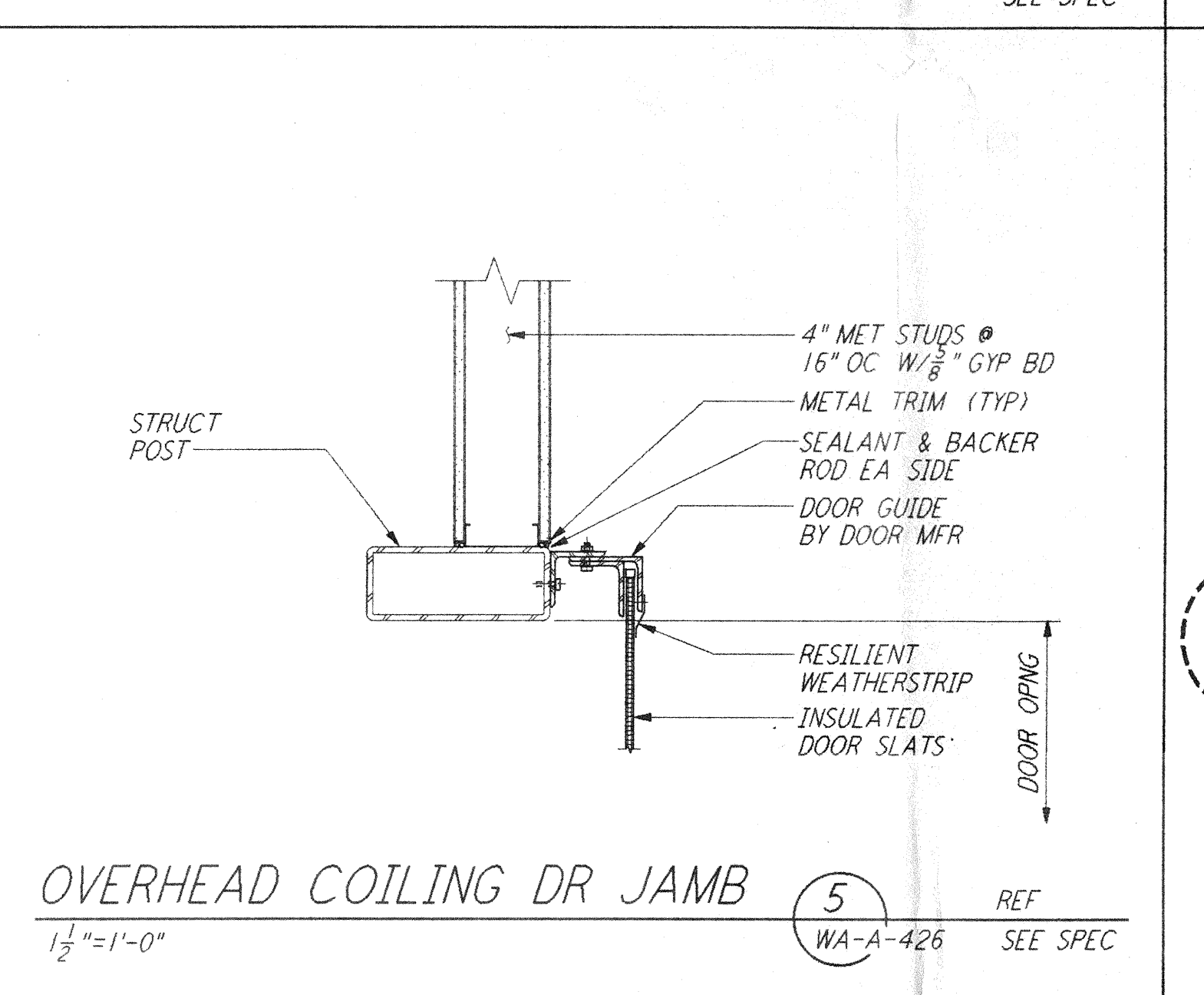
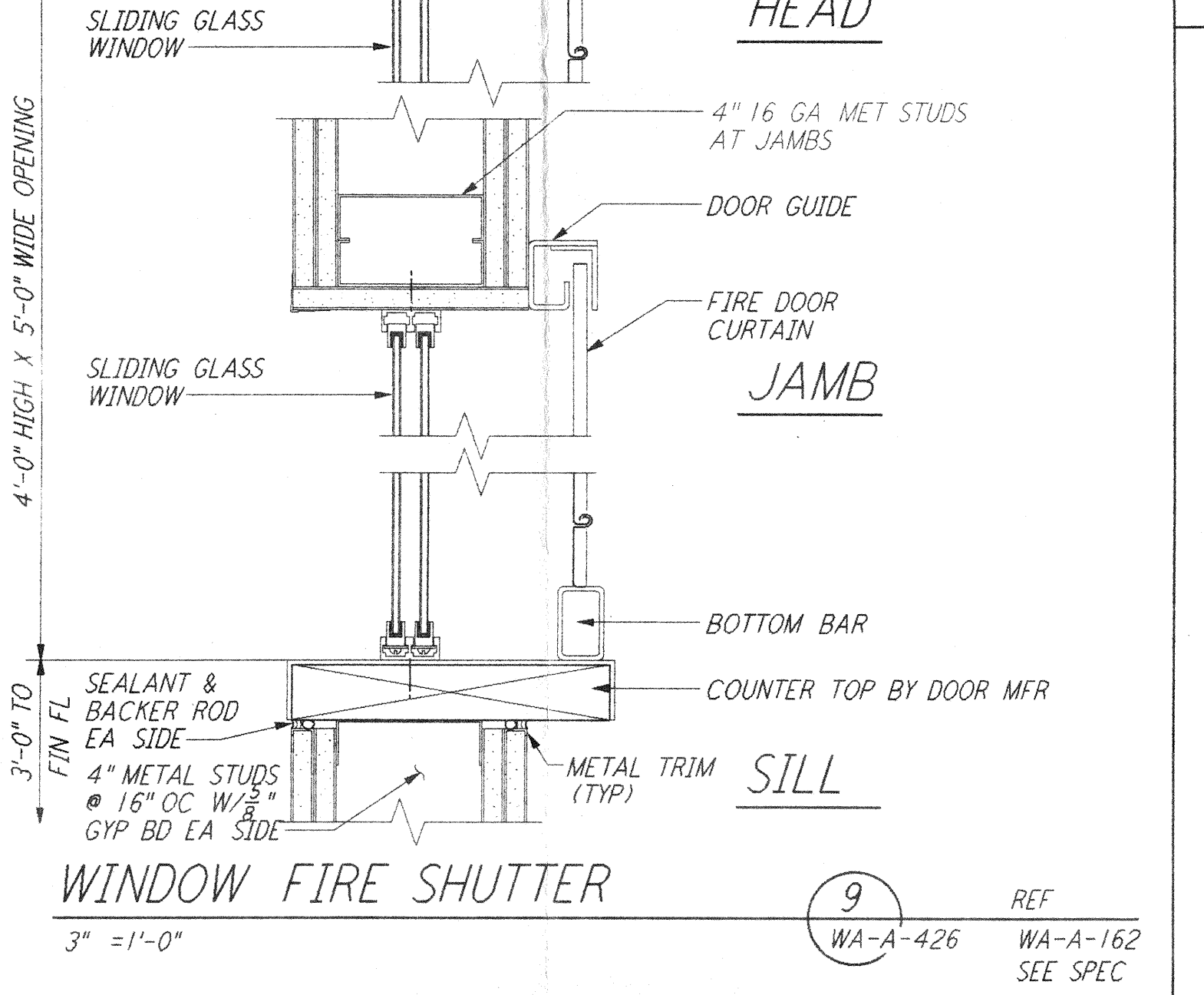
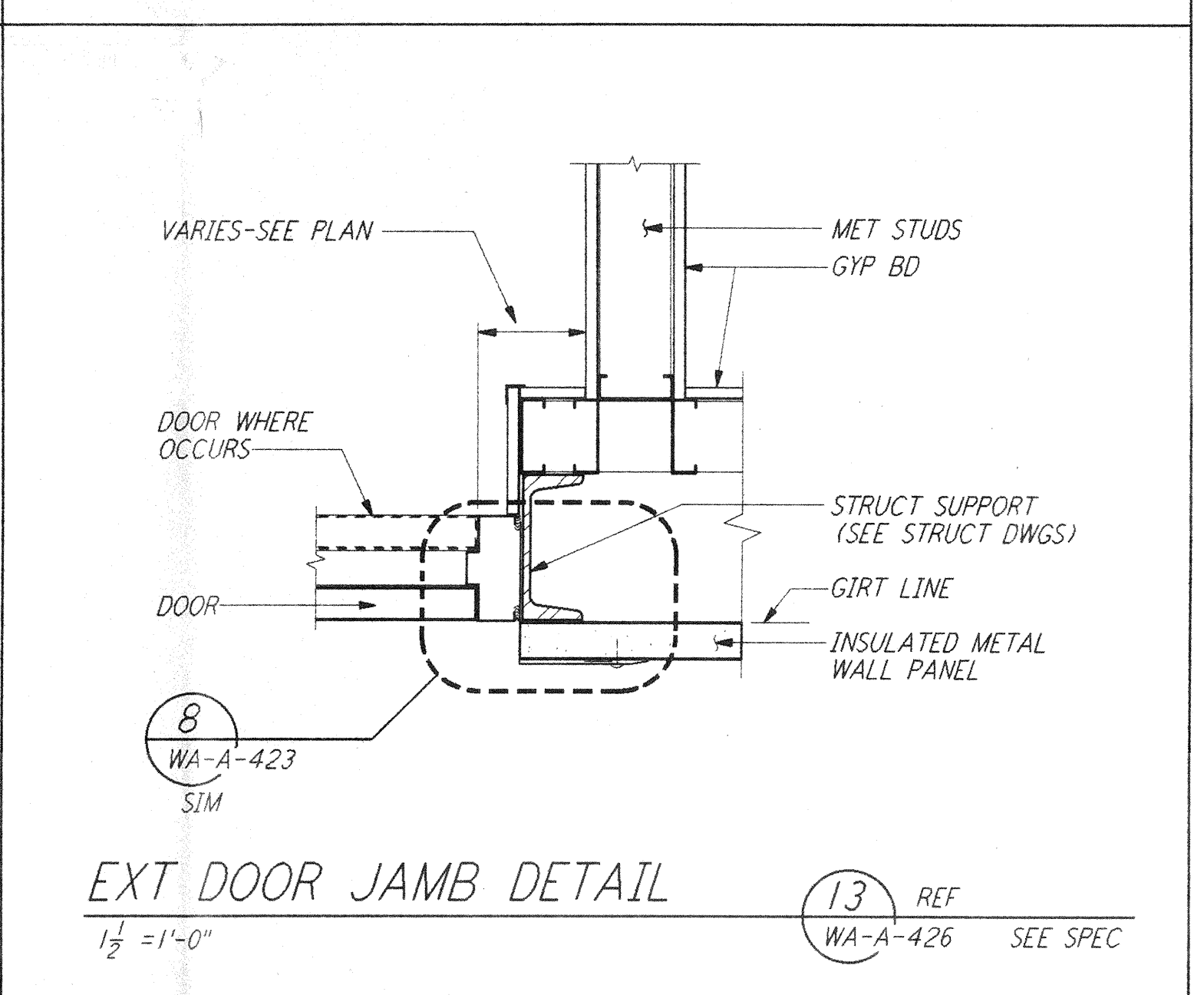
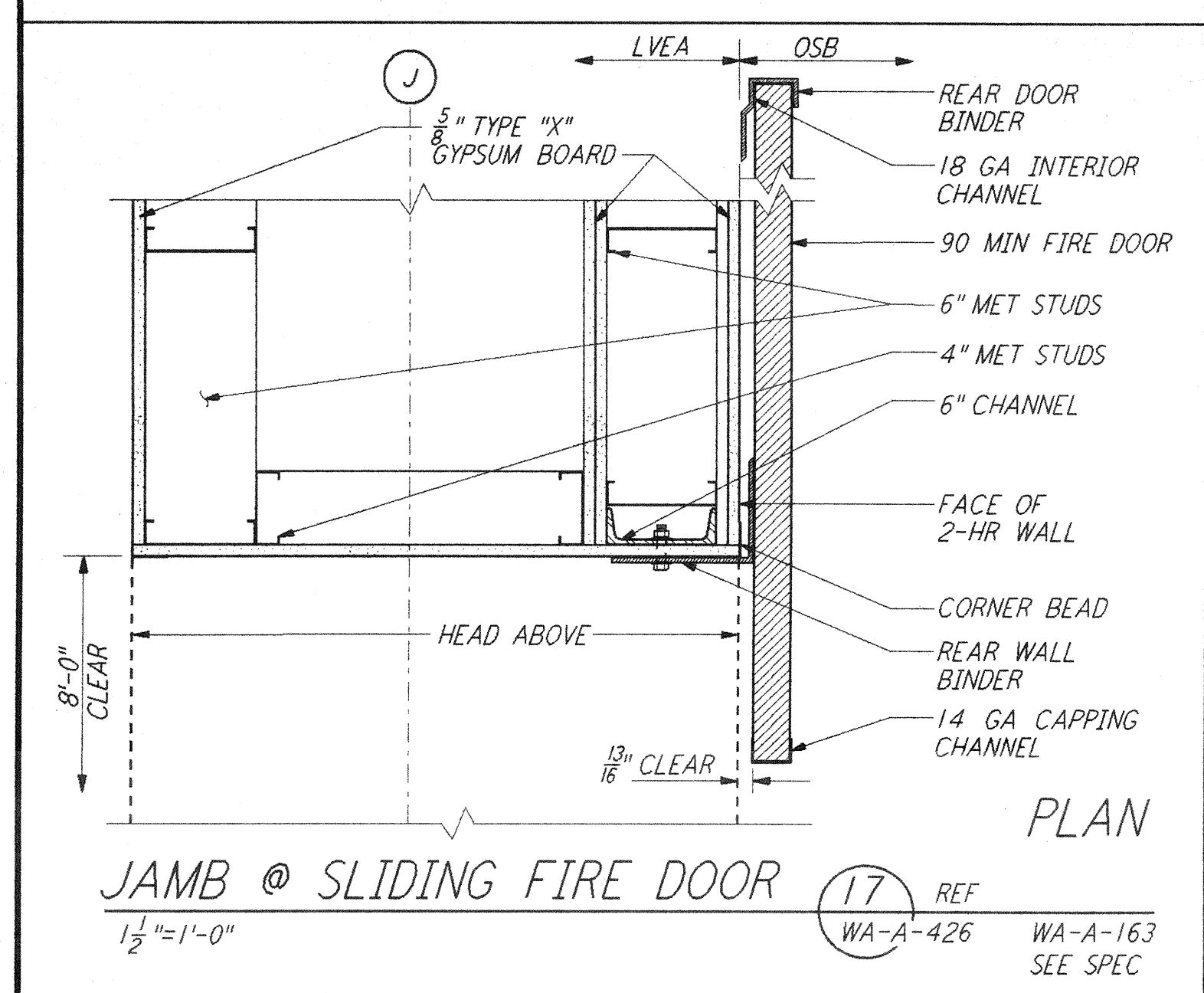
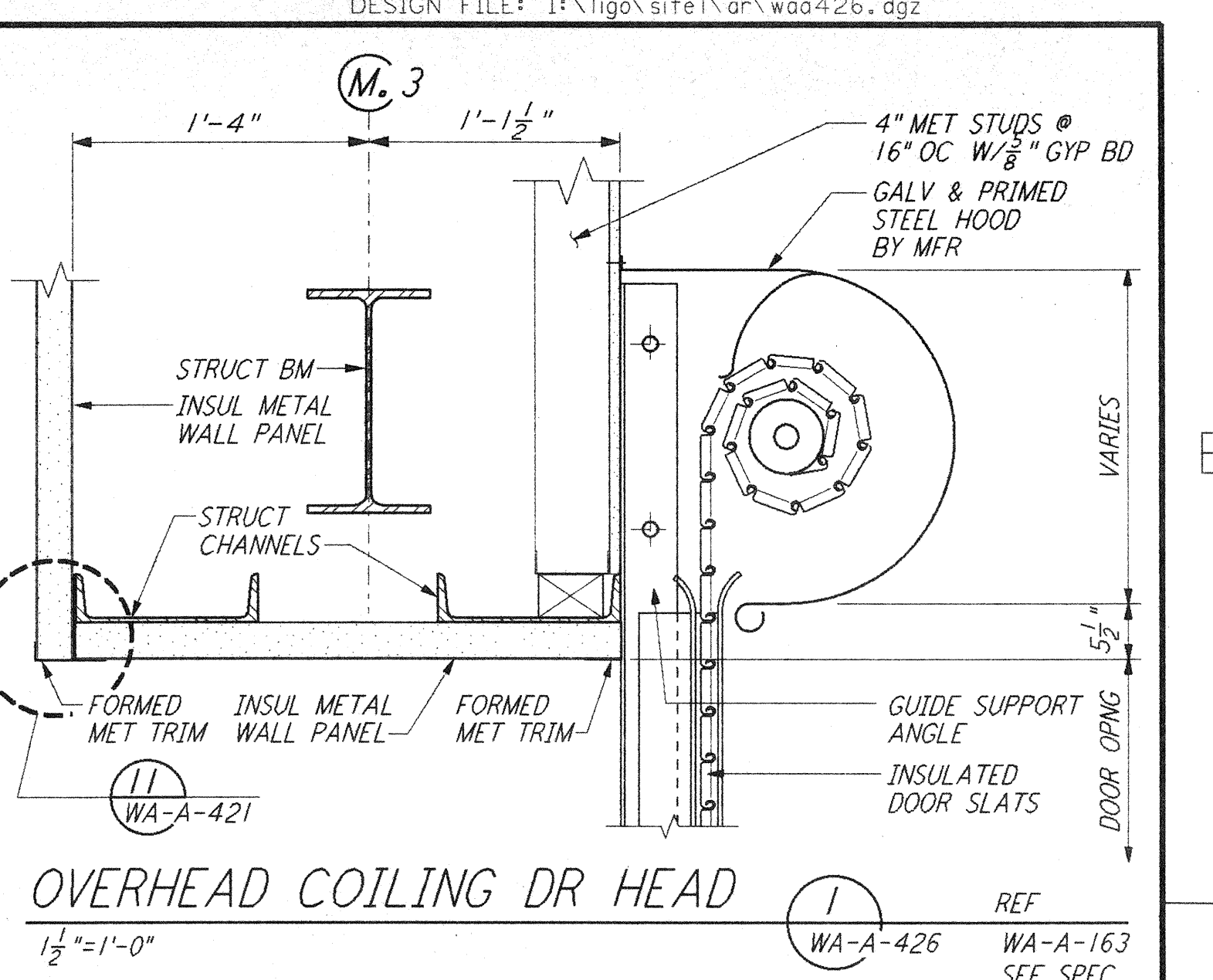
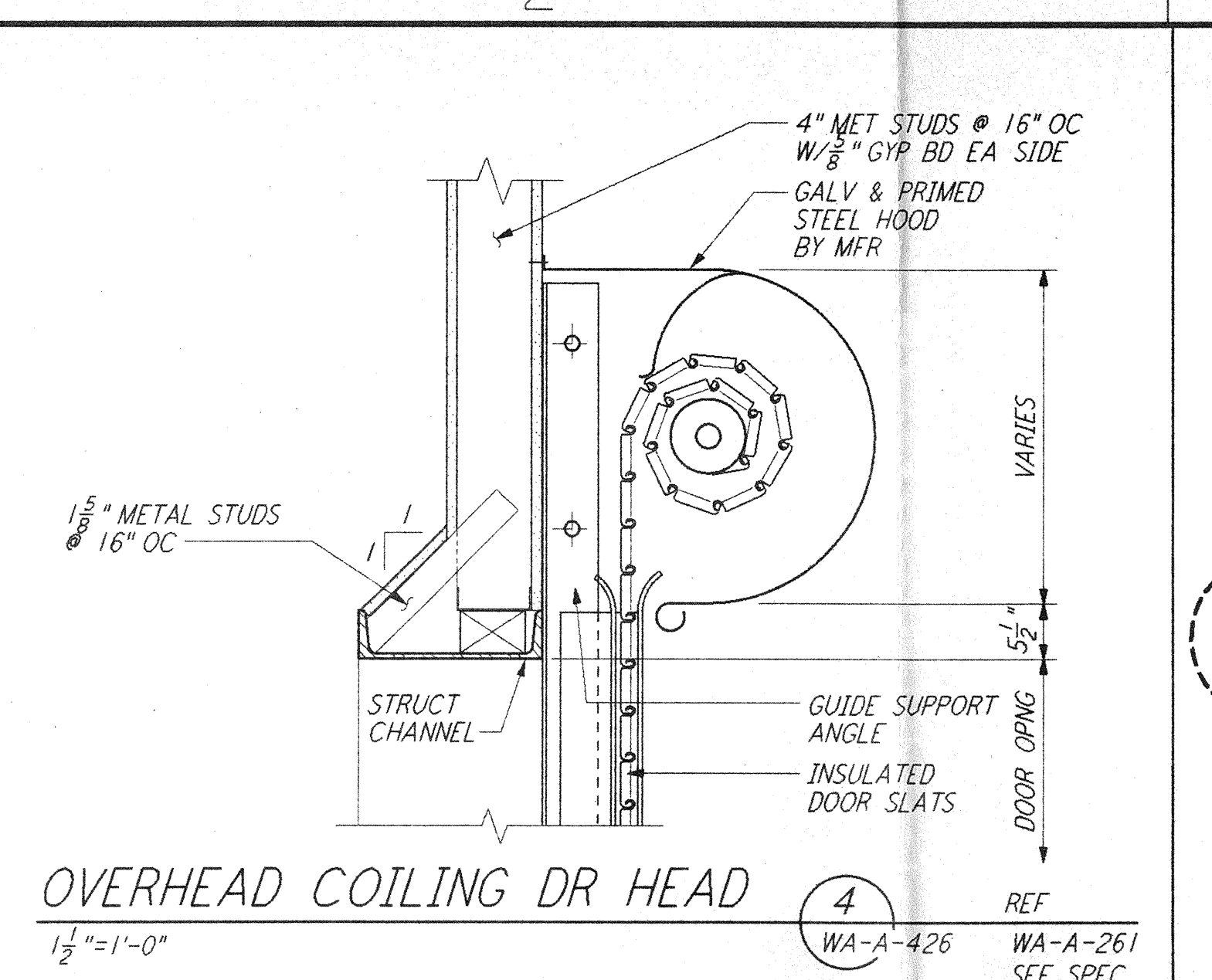
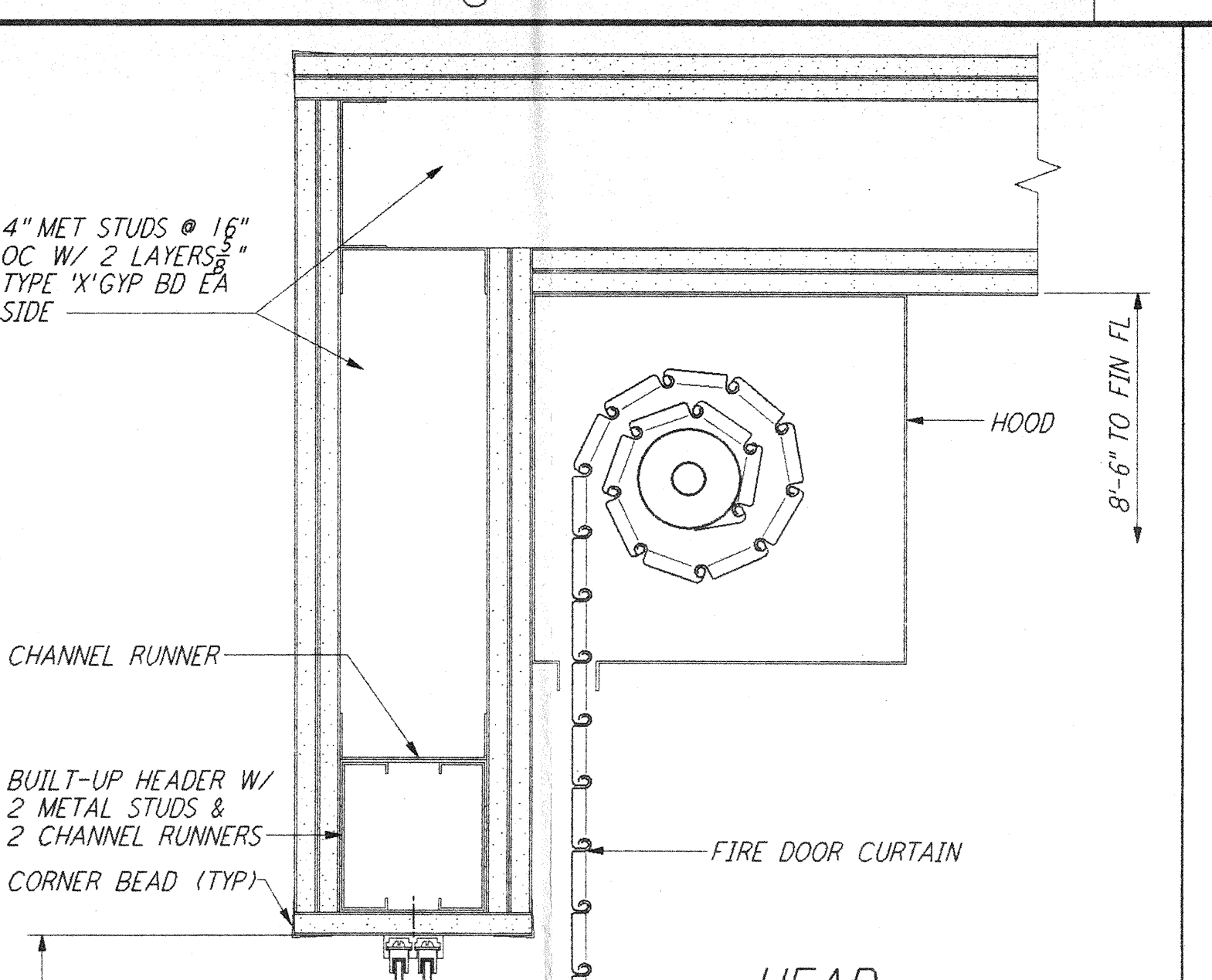
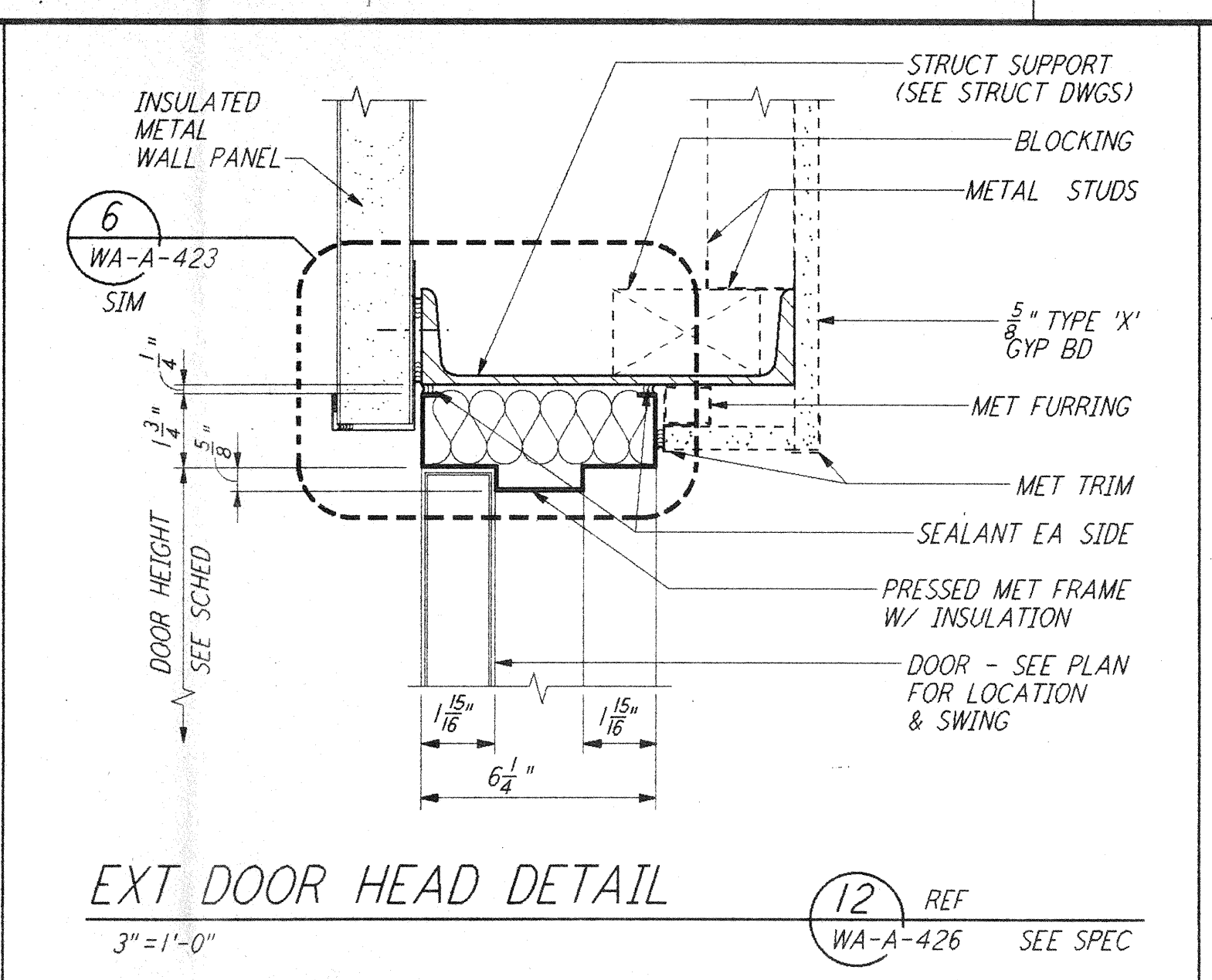
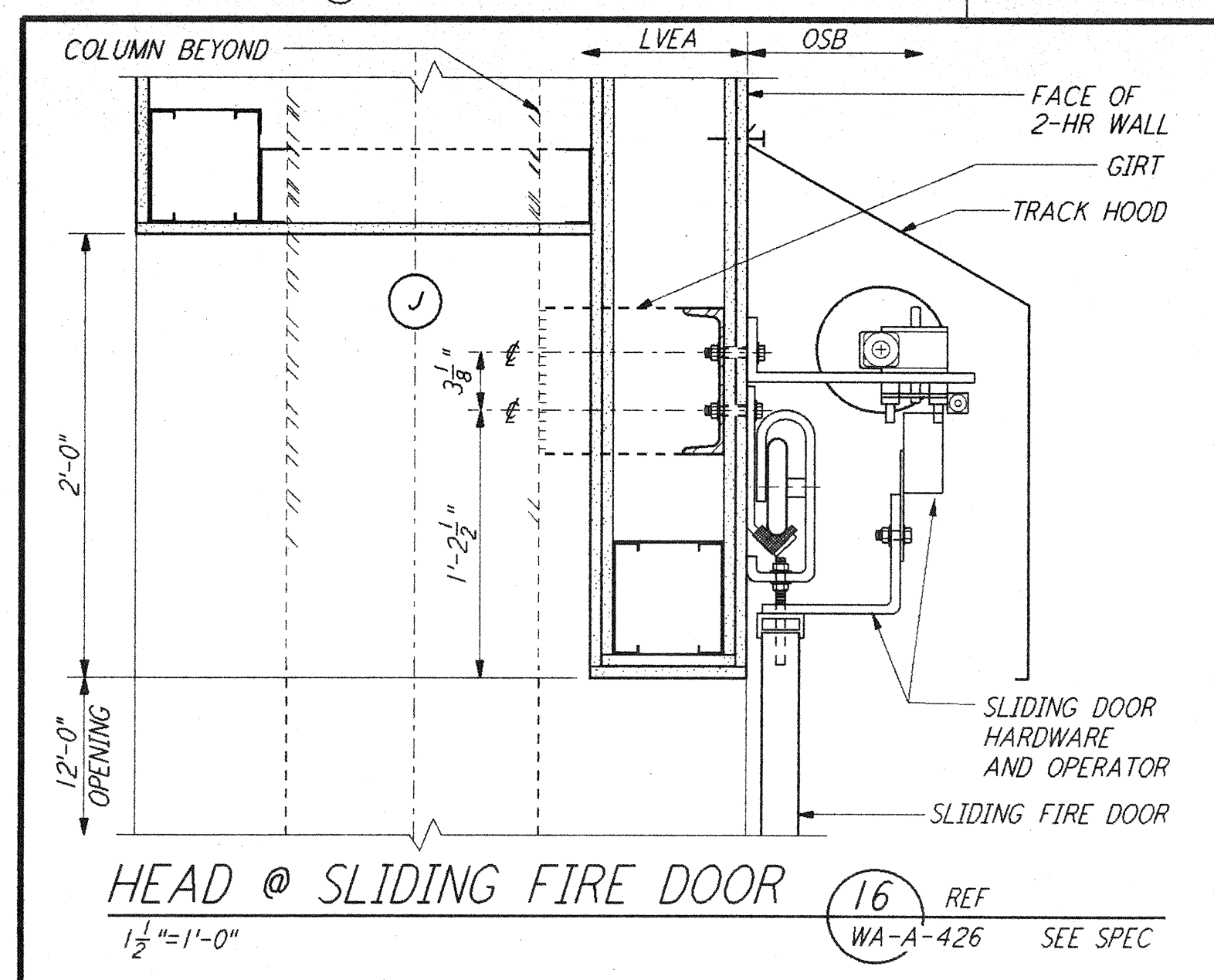

NO.	DATE	BY	CHKD	ENGR	PROJ	DESCRIPTION

ISSUED FOR CONSTRUCTION
 DRAWN SH/RR 5-12-96
 CHECKED TB 5-26-96
 ENGINEER bkk 7-12-96
 PROJ HAWW 7/12/96

John Anderson
 6/21/96

PARSONS
 100 WEST WALNUT STREET
 PASADENA, CALIFORNIA

LIGO
 CALIFORNIA INSTITUTE OF TECHNOLOGY
 MASSACHUSETTS INSTITUTE OF TECHNOLOGY

LASER INTERFEROMETER
 GRAVITATIONAL-WAVE OBSERVATORY
 SITE NO. 1 - HANFORD, WASHINGTON

ARCHITECTURAL
 DOOR DETAILS

WA-A-426