

ELEVATION A REF  
 1/8" = 1'-0" WA-A-541 WA-A-107  
 WA-A-501

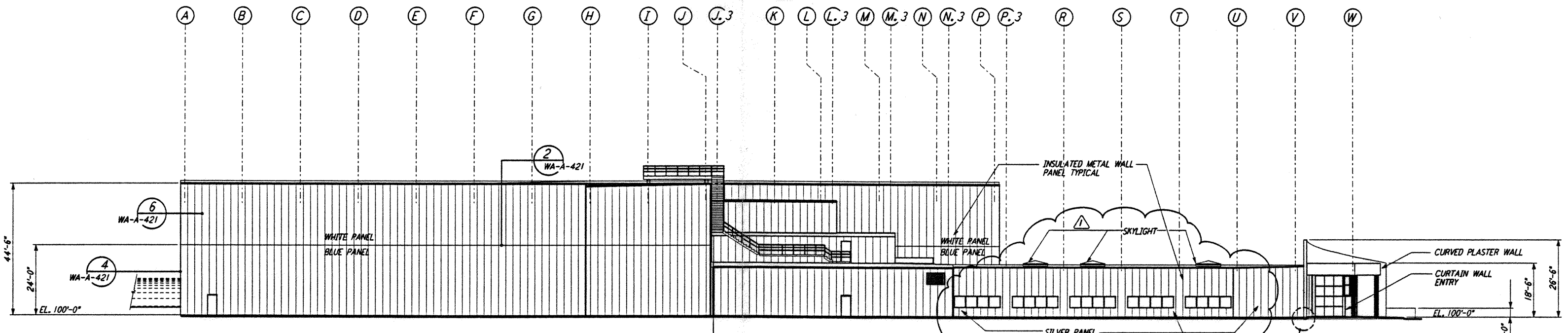

ELEVATION B REF  
 1/8" = 1'-0" WA-A-541 WA-A-107  
 WA-A-501

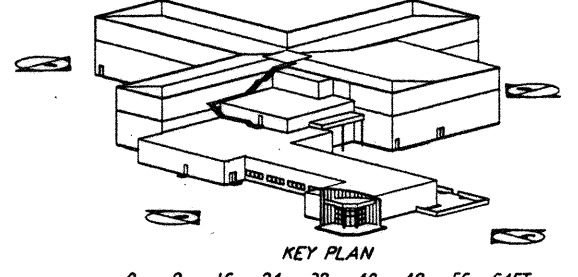

DATUM POINT EL. +100.00 = 531.11' (LVEA)  
 DATUM POINT EL. +100.00 = 531.11' (OSB)

LIGO-D960281-01-0

not be reproduced, copied, loaned, exhibited, or used in any other way, except by written consent from PARSONS to the borrower.

This document and the design it covers are the property of PARSONS. They are loaned only with the borrower's expressed written agreement that they will

NO.	DATE	BY	CHKD	ENGR	PROJ	OSB REVISION	DESCRIPTION
1	2-28-97	CKT	TB	AK	TDM		

ISSUED FOR CONSTRUCTION			
DRAWN	CKT	5-12-96	
CHECKED	TB	5-26-96	
ENGINEER	bkk	7-12-96	
PROJ	MDW	7-12-96	

5027 REGISTERED ARCHITECT  
 ALEXANDREW KIRILL  
 STATE OF WASHINGTON  
 7/27/97

**PARSONS**  
 100 WEST WALNUT STREET  
 PASADENA, CALIFORNIA

**LIGO**  
 CALIFORNIA INSTITUTE OF TECHNOLOGY  
 MASSACHUSETTS INSTITUTE OF TECHNOLOGY

LASER INTERFEROMETER  
 GRAVITATIONAL-WAVE OBSERVATORY  
 SITE NO. 1 - HANFORD, WASHINGTON

TITLE: ARCHITECTURAL CORNER STATION LVEA & OSB ELEVATIONS SHEET 1  
 AS NOTED PP150969 8094  
 SHEET NUMBER: WA-A-541