

This document and the design it covers are the property of PARSONS. They are loaned only with the borrower's expressed written agreement that they will not be reproduced, copied, loaned, exhibited, or used in any other way, except by written consent from PARSONS to the borrower.

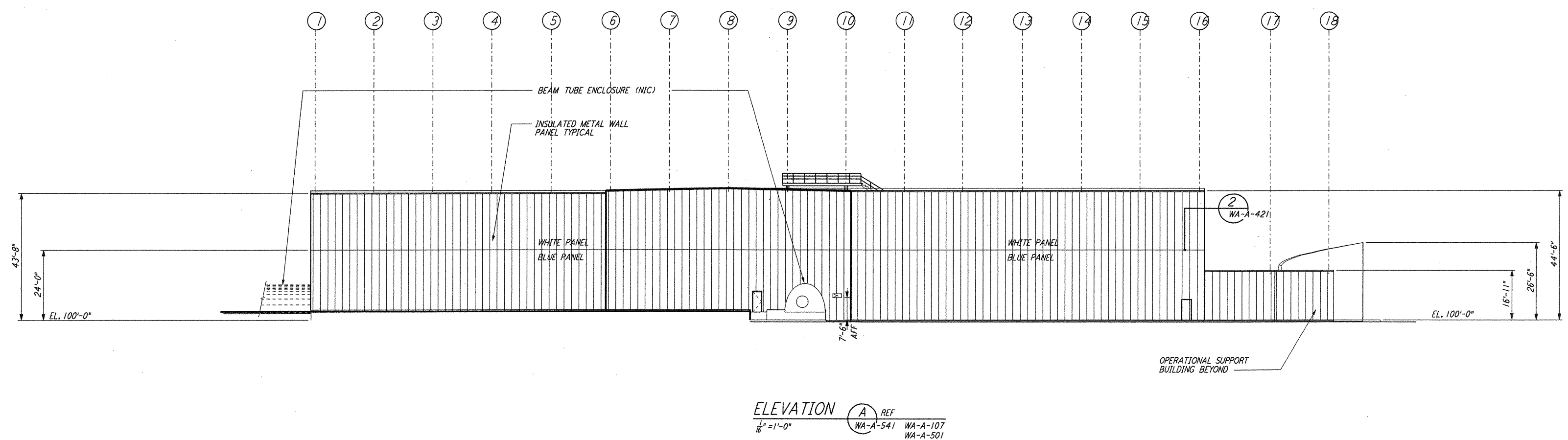

**ELEVATION A REF**  
 1/8" = 1'-0"  
 WA-A-541 WA-A-107  
 WA-A-501

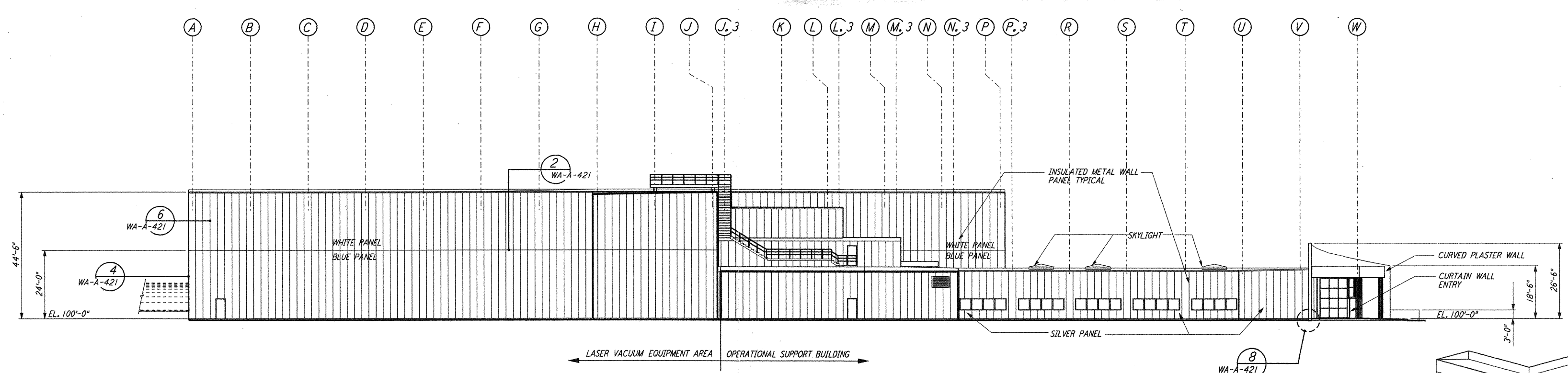

**ELEVATION B REF**  
 1/8" = 1'-0"  
 WA-A-541 WA-A-107  
 WA-A-501

DATUM POINT EL +100.00 = 531.11' (LVEA)  
 DATUM POINT EL +100.00 = 531.11' (OSB)  
 0 8 16 24 32 40 48 56 64 FT  
 1/8" = 1'-0"

NO.	DATE	BY	CHKD	ENGR	PROJ	DESCRIPTION
2	5-15-98	CKT	hah	ak	MDW	ISSUED FOR AS-BUILT
1	2-28-97	CKT	TB	AK	TDM	OSB REVISION

ISSUED FOR CONSTRUCTION  
 DRAWN CKT 5-12-96  
 CHECKED TB 5-28-96  
 ENGINEER BRK 7-12-96  
 PROJ MDW 7-12-96

**AS-BUILT DRAWINGS**

**PARSONS**  
 100 WEST WALNUT STREET  
 PASADENA, CALIFORNIA

**LIGO**  
 CALIFORNIA INSTITUTE OF TECHNOLOGY  
 MASSACHUSETTS INSTITUTE OF TECHNOLOGY

**LIGO-D960281-02-O**  
 LASER INTERFEROMETER  
 GRAVITATIONAL-WAVE OBSERVATORY  
 SITE NO. 1 - HANFORD, WASHINGTON

ARCHITECTURAL CORNER STATION  
 LVEA & OSB ELEVATIONS  
 SHEET 1

AS NOTED PP150969 8094  
**WA-A-541**