

**ELEVATION A** REF  
 $\frac{1}{16}'' = 1'-0''$  WA-A-541 WA-A-107  
 WA-A-501

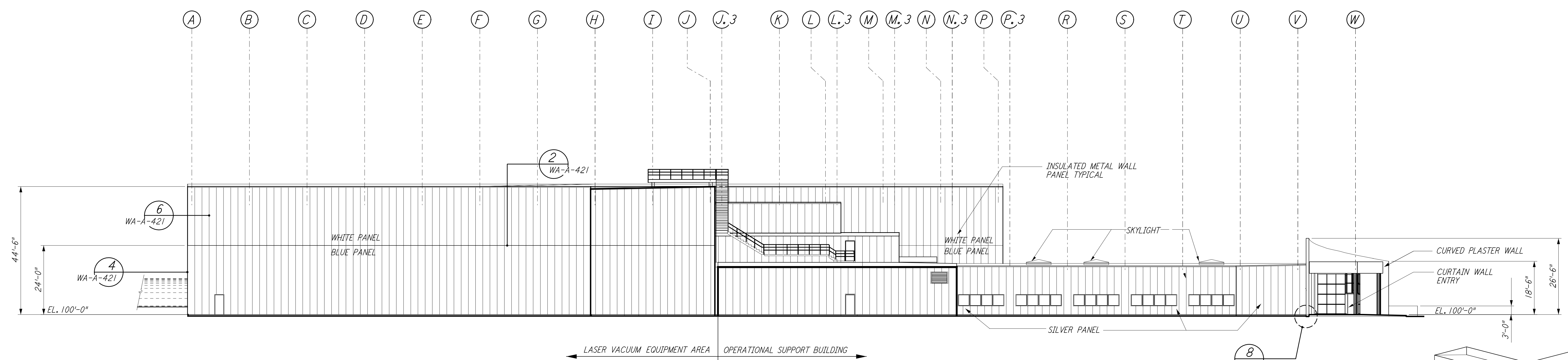

**ELEVATION B** REF  
 $\frac{1}{16}'' = 1'-0''$  WA-A-541 WA-A-107  
 WA-A-501

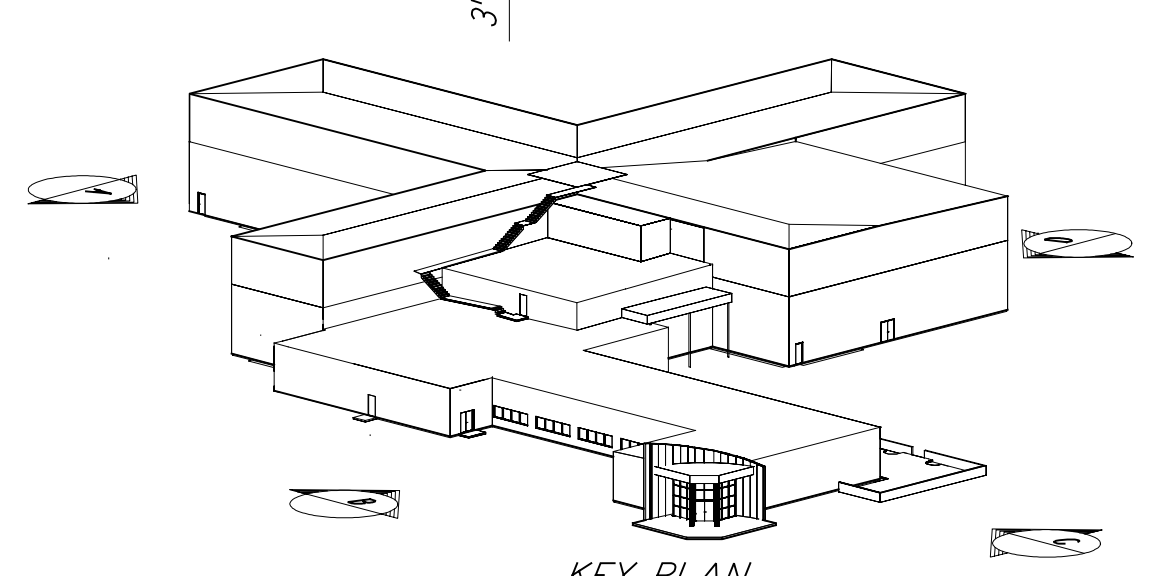

DATUM POINT EL +100.00 = 531.11' (LVEA)  
 DATUM POINT EL +100.00 = 531.11' (OSB)  
 SCALE: 1/16" = 1'-0"

This document and the design it covers are the property of PARSONS. They are loaned only with the borrower's expressed written agreement that they will not be reproduced, copied, loaned, exhibited, or used in any other way, except by written consent from PARSONS to the borrower.

This document and the design it covers are the property of PARSONS. They are loaned only with the borrower's expressed written agreement that they will not be reproduced, copied, loaned, exhibited, or used in any other way, except by written consent from PARSONS to the borrower.

NO.	DATE	BY	CHKD	ENGR	PROJ	DESCRIPTION
1	2-28-97	CKT	TB	AK	TDM	ISSUED FOR AS-BUILT OSB REVISION
2	5-15-98	CKT				ISSUED FOR AS-BUILT OSB REVISION

ISSUED FOR CONSTRUCTION			
DRAWN	CKT	5-12-96	
CHECKED	TB	5-26-96	
ENGINEER	bkk	7-12-96	
PROJ	MDW	7-12-96	
<b>AS-BUILT DRAWINGS</b>			



**LIGO-D960281-02-O**

**LASER INTERFEROMETER GRAVITATIONAL-WAVE OBSERVATORY SITE NO. I - HANFORD, WASHINGTON**

TITLE	ARCHITECTURAL CORNER STATION LVEA & OSB ELEVATIONS SHEET 1	AS NOTED	PP150969	8094
SHEET NUMBER	<b>WA-A-541</b>	REVISIONS		