

This document and the design it covers are the property of PARSONS. They are loaned only with the borrower's expressed written agreement that they will not be reproduced, copied, loaned, exhibited, or used in any other way, except by written consent from PARSONS.

This document and the design it covers are the property of PARSONS. They are loaned only with the borrower's expressed written agreement that they will not be reproduced, copied, loaned, exhibited, or used in any other way, except by written consent from PARSONS.

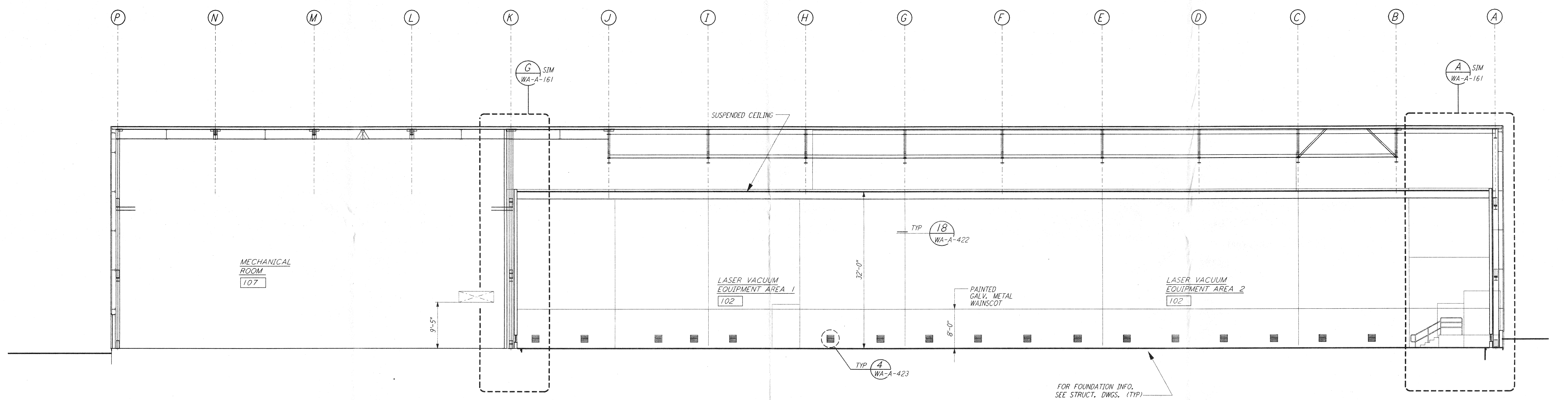

SECTION A REF  
 $\frac{1}{8}'' = 1'-0''$  WA-A-551 WA-A-107 WA-A-501

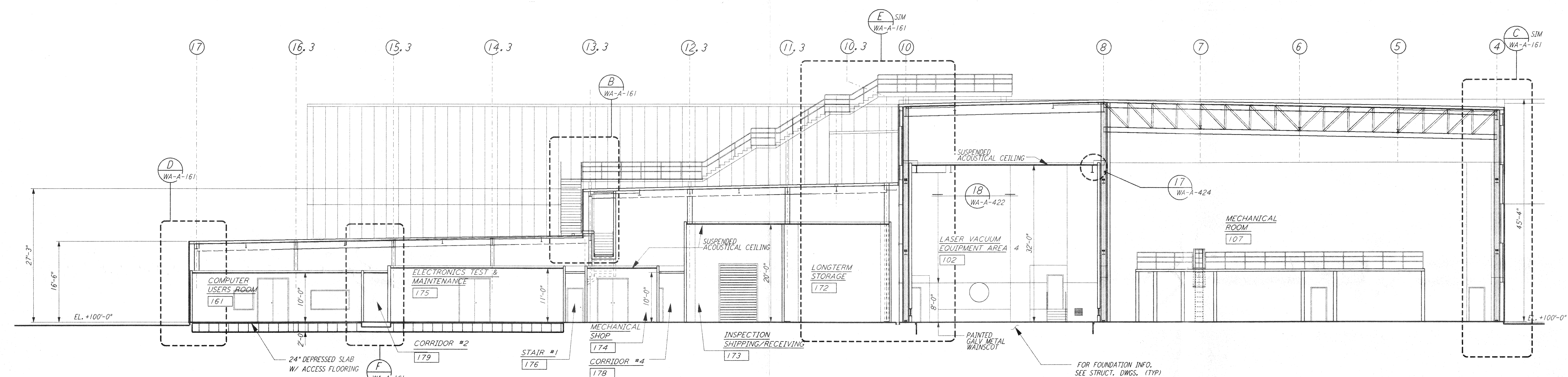

SECTION B REF  
 $\frac{1}{8}'' = 1'-0''$  WA-A-551 WA-A-107 WA-A-501

DATUM POINT EL +100.00 = 531.11' (LVEA)  
 DATUM POINT EL +100.00 = 531.11' (OSB)  
 $\frac{1}{8}'' = 1'-0''$

NO.	DATE	BY	CHKD	ENGR	PROJ	DESCRIPTION

ISSUED FOR CONSTRUCTION	
DRAWN	CKT/DS 5-12-96
CHECKED	7B 5-26-96
ENGINEER	CHK 7-12-96
PROJ	WVW 7-12-96

*Handwritten signature and date: 4/2/96*

**PARSONS**  
 100 WEST WALNUT STREET  
 PASADENA, CALIFORNIA

**LIGO**  
 CALIFORNIA INSTITUTE OF TECHNOLOGY  
 MASSACHUSETTS INSTITUTE OF TECHNOLOGY

LASER INTERFEROMETER  
 GRAVITATIONAL-WAVE OBSERVATORY  
 SITE NO. 1 - HANFORD, WASHINGTON

TITLE: ARCHITECTURAL CORNER STATION LVEA & OSB SECTIONS SHEET 1

AS NOTED PPI50969 8094

**WA-A-551**

LIGO-D960243-00-0  
 LIGOWAF3.BDR