

SECTION A REF
 1/8" = 1'-0" WA-A-551 WA-A-107
 WA-A-501

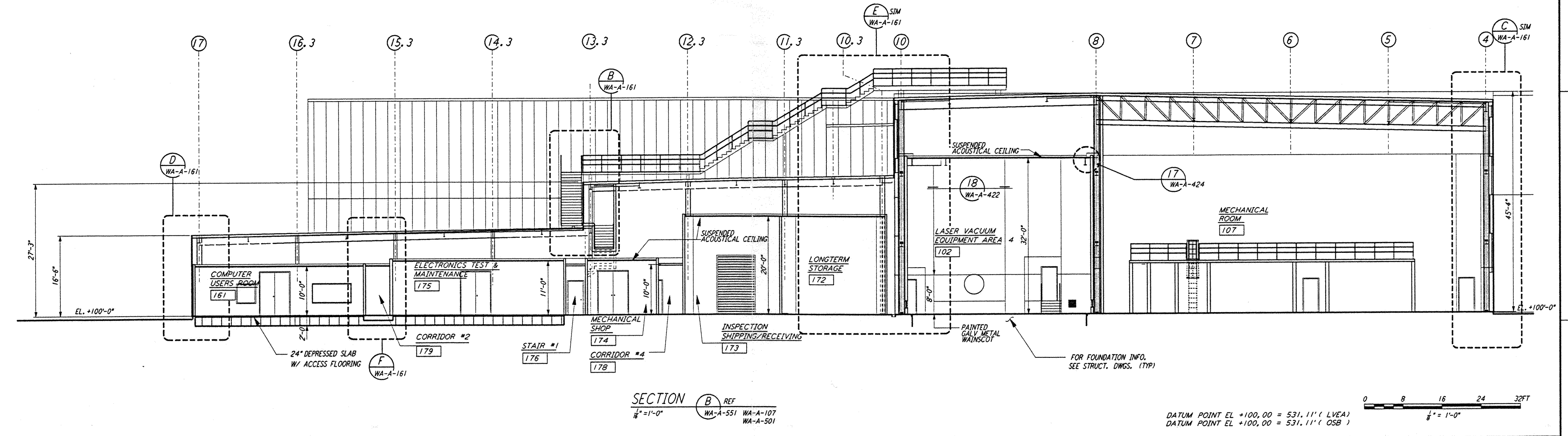

SECTION B REF
 1/8" = 1'-0" WA-A-551 WA-A-107
 WA-A-501

DATUM POINT EL +100.00 = 531.11' (LVEA)
 DATUM POINT EL +100.00 = 531.11' (OSB)

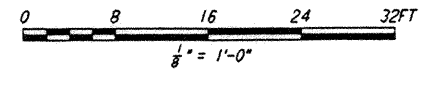

not be reproduced, copied, loaned, exhibited, or used in any other way, except by written consent from PARSONS to the borrower.

This document and the design it covers are the property of PARSONS. They are loaned only with the borrower's expressed written agreement that they will

DRAWING NO.	DESCRIPTION	NO.	DATE	BY	CHKD	ENGR	PROJ	DESCRIPTION

ISSUED FOR CONSTRUCTION	
DRAWN	CKT/OS 5-12-96
CHECKED	TB 5-26-96
ENGINEER	CHK 7-12-96
PROJ	WJW 7/14/96

Handwritten signature and initials

PARSONS
 100 WEST WALNUT STREET
 PASADENA, CALIFORNIA

LIGO
 CALIFORNIA INSTITUTE OF TECHNOLOGY
 MASSACHUSETTS INSTITUTE OF TECHNOLOGY

LASER INTERFEROMETER
 GRAVITATIONAL-WAVE OBSERVATORY
 SITE NO. 1 - HANFORD, WASHINGTON

TITLE: ARCHITECTURAL CORNER STATION LVEA & OSB SECTIONS SHEET 1
 AS NOTED PP150969 8094
WA-A-551