

This document and the design it covers are the property of PARSONS. They are loaned only with the borrower's expressed written agreement that they will not be reproduced, copied, loaned, exhibited, or used in any other way, except by written consent from PARSONS to the borrower.

This document and the design it covers are the property of PARSONS. They are loaned only with the borrower's expressed written agreement that they will not be reproduced, copied, loaned, exhibited, or used in any other way, except by written consent from PARSONS to the borrower.

5 4 3 2

E
D
C
B
A

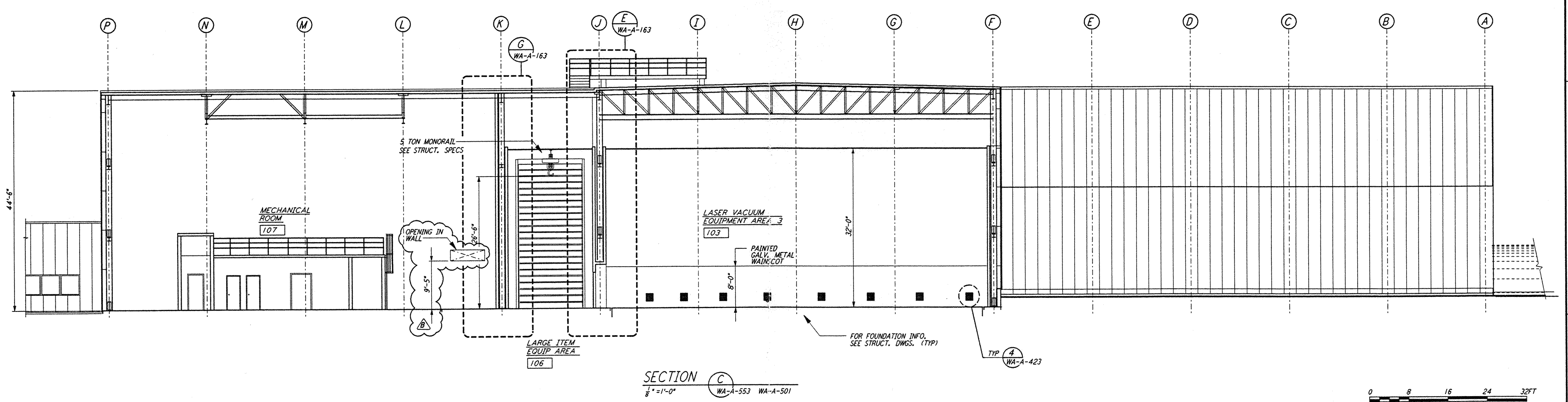
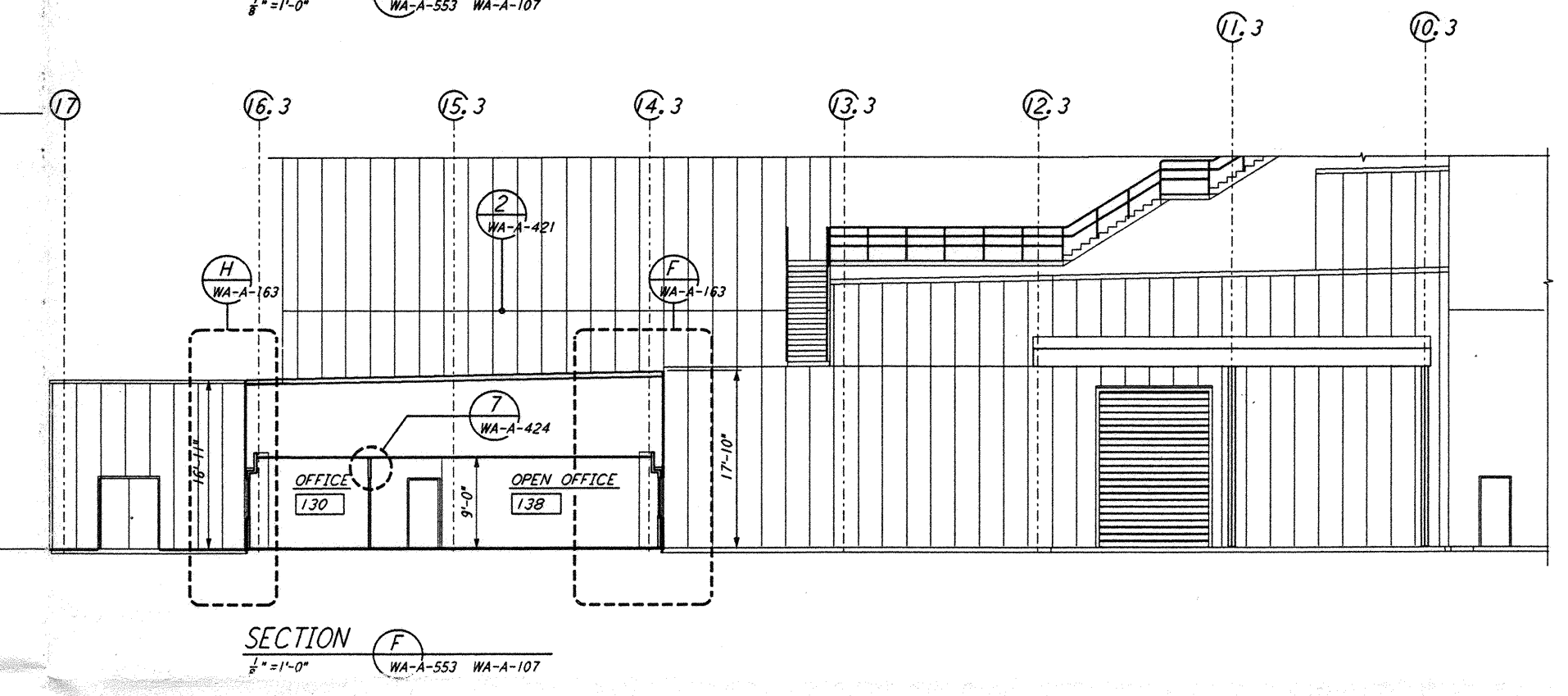
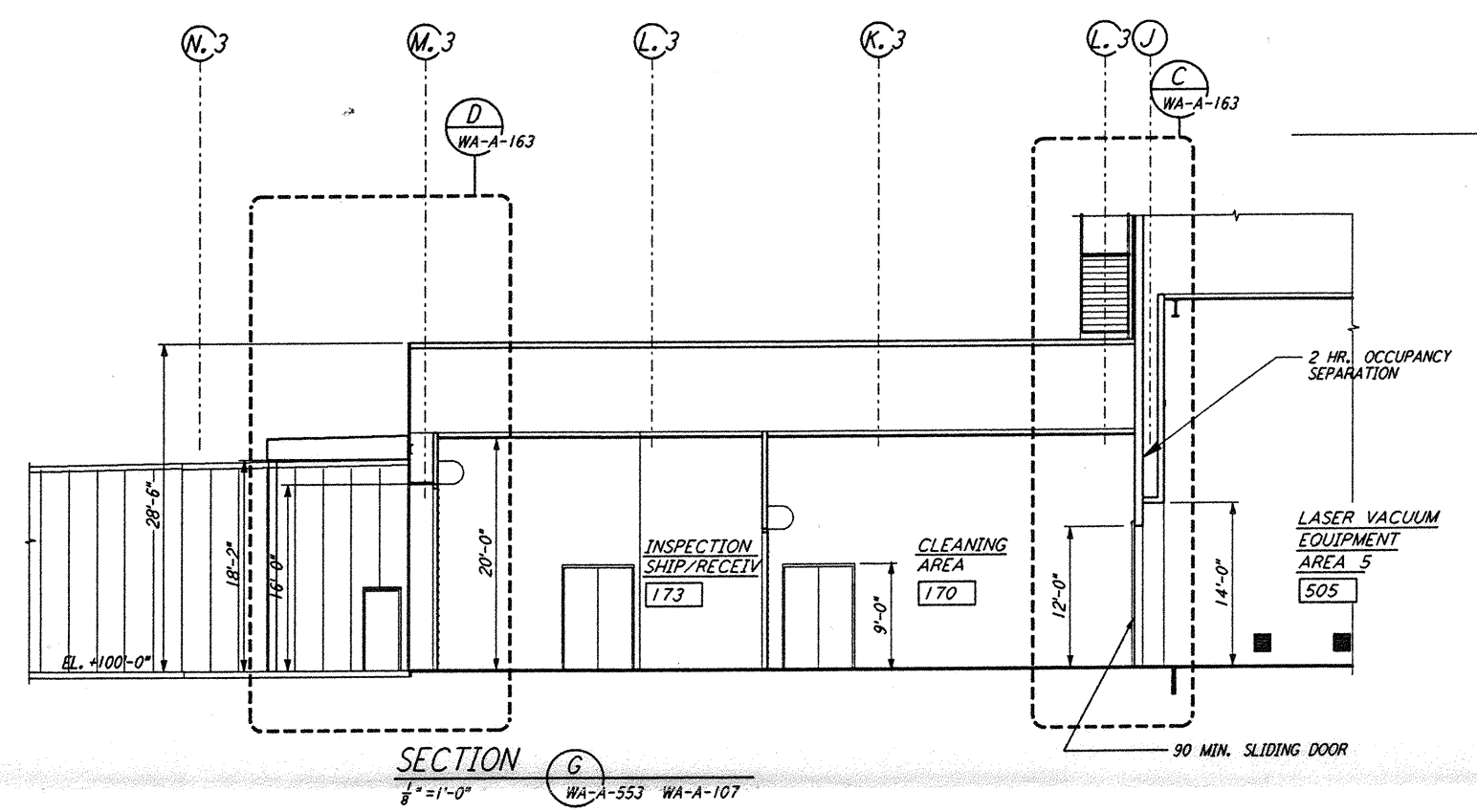
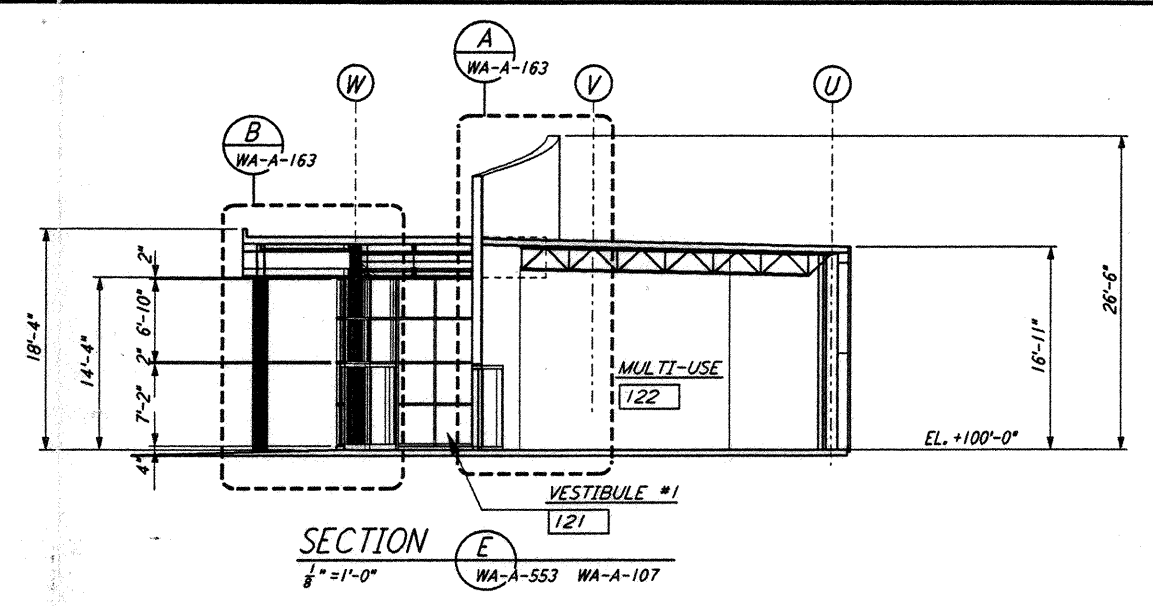

DATUM POINT EL +100.00 = 531.11' (LVEA)
 DATUM POINT EL +100.00 = 531.11' (OSB)
 LIGO-D960285-B-0

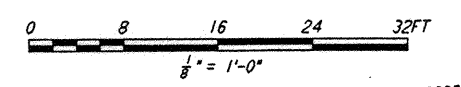

NO.	DATE	BY	CHKD	ENGR	PROJ.	DESCRIPTION
B	5-22-96	BK	BK	SF	TDM	BID ADDENDUM #2
A	4-19-96	SF	SF	TDM		FINAL DESIGN REVIEW & BID

DRAWN	CKT/DS
CHECKED	
ENGINEER	
PROJ.	

PARSONS
 100 WEST WALNUT STREET
 PASADENA, CALIFORNIA

LIGO
 CALIFORNIA INSTITUTE OF TECHNOLOGY
 MASSACHUSETTS INSTITUTE OF TECHNOLOGY

LASER INTERFEROMETER
 GRAVITATIONAL-WAVE OBSERVATORY
 SITE NO. 1 - HANFORD, WASHINGTON

TITLE: ARCHITECTURAL CORNER STATION LVEA & OSB SECTIONS SHEET 3
 SCALE: AS NOTED
 CONTRACT NUMBER: PP150969
 PROJECT NUMBER: 8094
 DRAWING NUMBER: WA-A-553

5 4 3 2

L100WAF3.BDR