

FOR FLOOR SLOPES SEE ARCHITECTURAL DWGS
FOUNDATION PLAN
 1/4" = 1'-0"

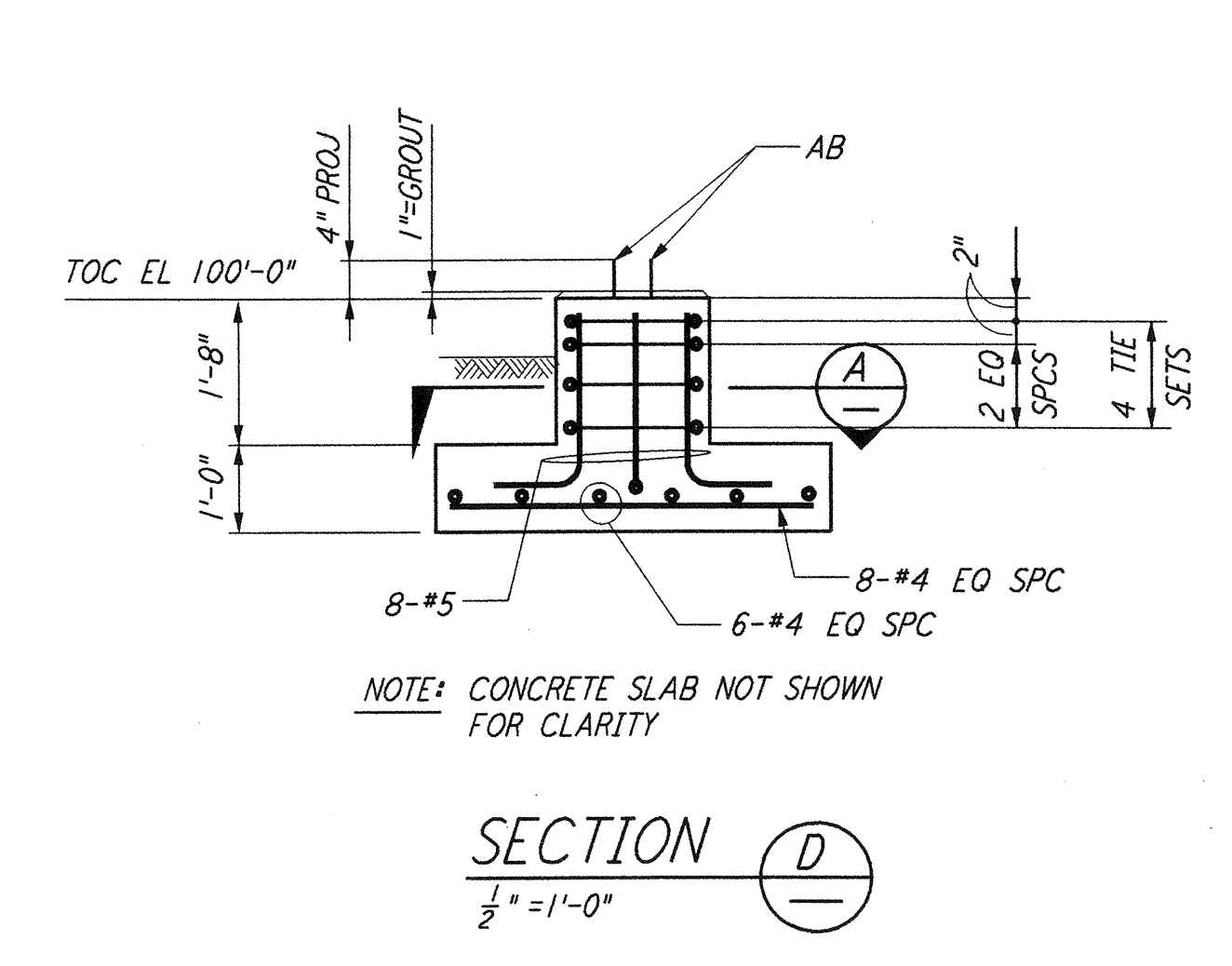

- NOTES:**
- FOR STRUCTURAL GENERAL NOTES, ABBREVIATIONS AND LEGEND SEE DWG. WA-S-001.
 - CONTRACTOR TO ADJUST LOCATION AND SIZE OF EQUIPMENT PADS TO SUIT VENDOR EQUIPMENT.

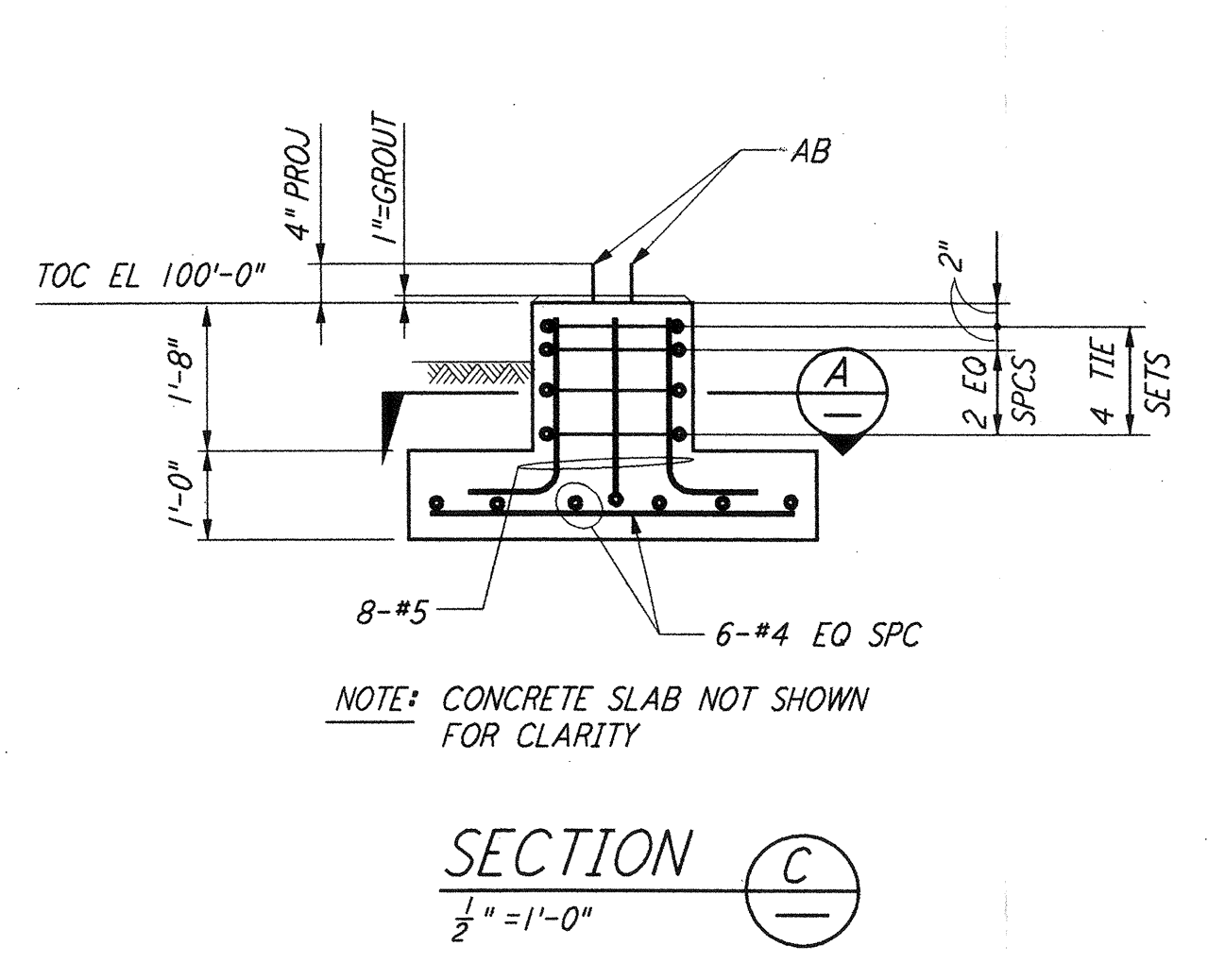
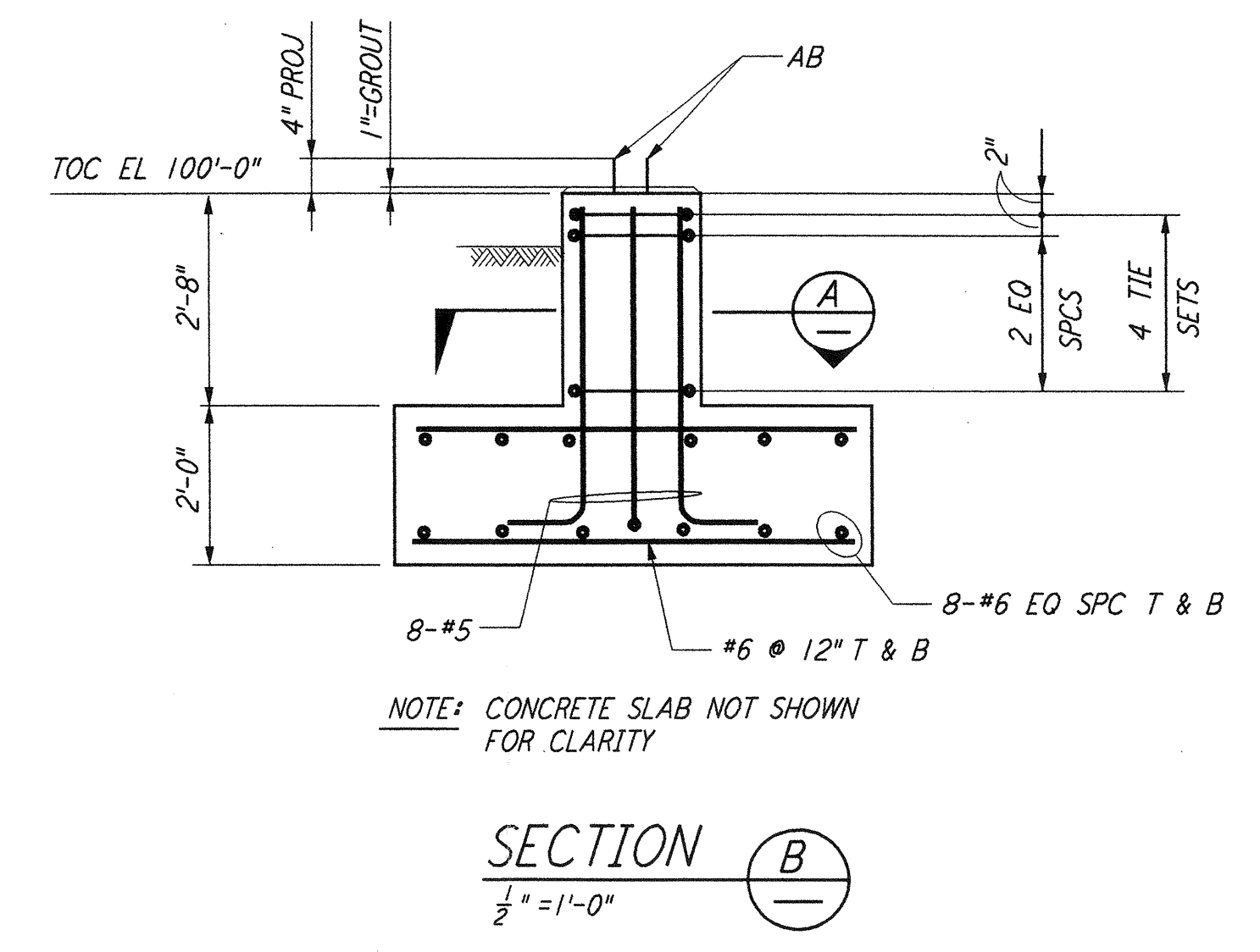
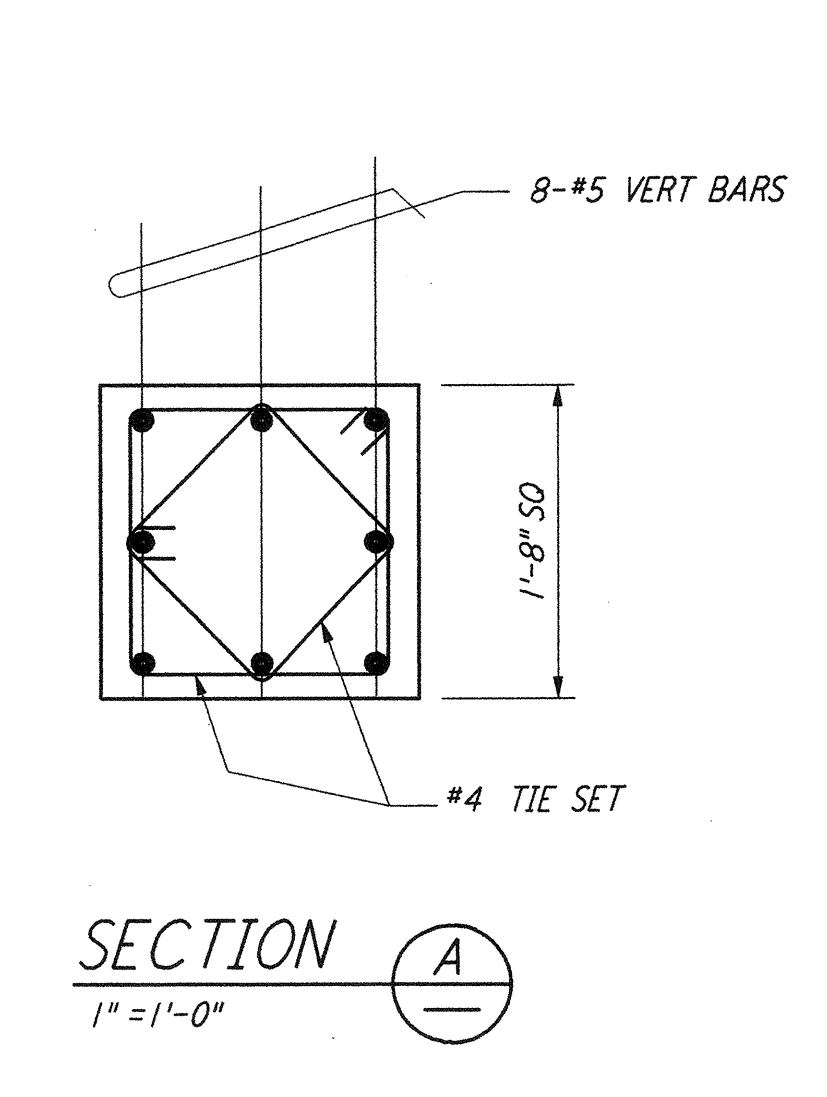
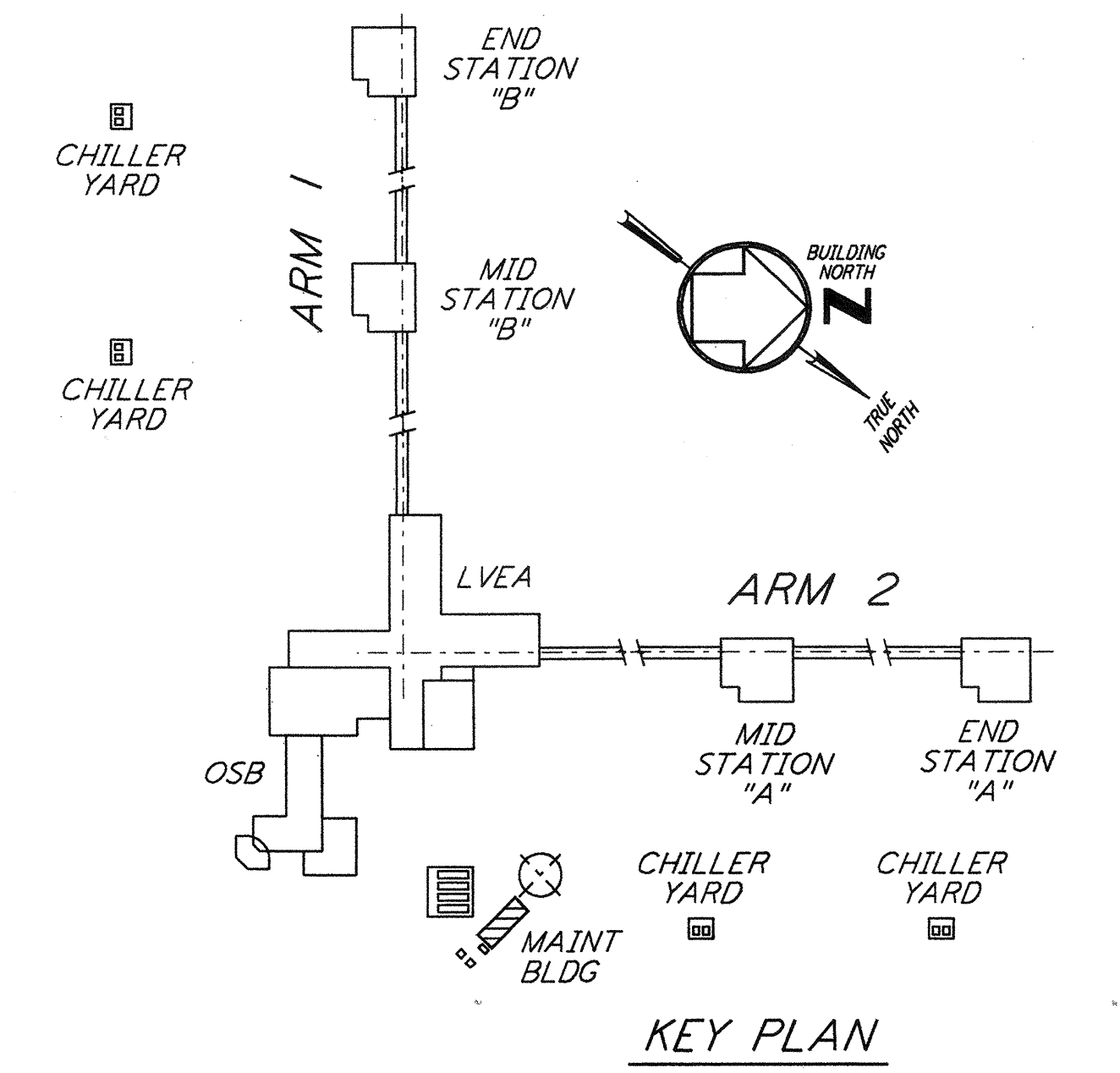
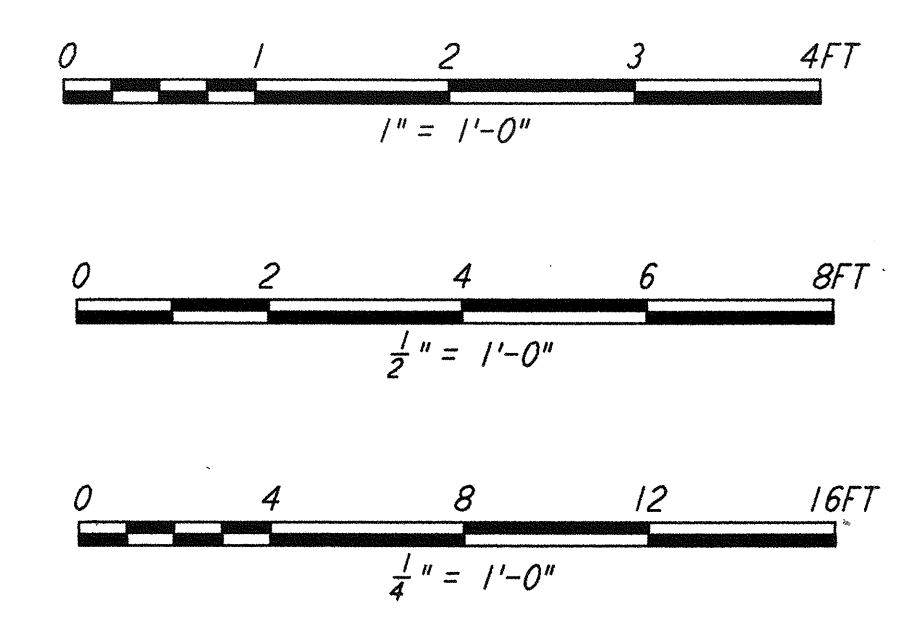

LIGO-D960306-01-0

| REFERENCES | REVISIONS | NO. | DATE | BY | CHKD | ENGR | PROJ | DESCRIPTION |
|------------|-----------|---------|------|----|------|------|------|---------------------|
| | 1 | 6-15-98 | CKT | BP | BP | BP | BP | ISSUED FOR AS-BUILT |

| ISSUED FOR CONSTRUCTION | | |
|-------------------------|-----|---------|
| DRAWN | PK | 6-24-96 |
| CHECKED | DDM | 7-2-96 |
| ENGINEER | BP | 6-18-96 |
| PROJ | MDW | 7-9-96 |

AS-BUILT DRAWINGS

PARSONS

100 WEST WALNUT STREET
 PASADENA, CALIFORNIA

LIGO

CALIFORNIA INSTITUTE OF TECHNOLOGY
 MASSACHUSETTS INSTITUTE OF TECHNOLOGY

LASER INTERFEROMETER
 GRAVITATIONAL-WAVE OBSERVATORY
 SITE NO. 1 - HANFORD, WASHINGTON

STRUCTURAL MAINTENANCE BUILDING FDN PLAN & SECTIONS

SCALE: AS NOTED

SHEET NUMBER: **WA-S-126**

CONTRACT NUMBER: PP150969

PROJECT NUMBER: 8094

DATE: 07/06/98

This document and the design it covers are the property of PARSONS. They are loaned only with the borrower's expressed written agreement that they will not be reproduced, copied, loaned, exhibited, or used in any other way, except by written consent from PARSONS to the borrower.

Mon Jul 06 16:19:57 1998 C:\PLOT\JOB\53-73682.DOCF 52085 K:\V3982\4126.prf LIGOWAF.BDR