

FOR END STATION "A" & MID STATION "A" ON ARM 2 (NORTHWEST ARM)  
**HIGH ROOF FRAMING PLAN**  
 $\frac{1}{8}'' = 1'-0''$

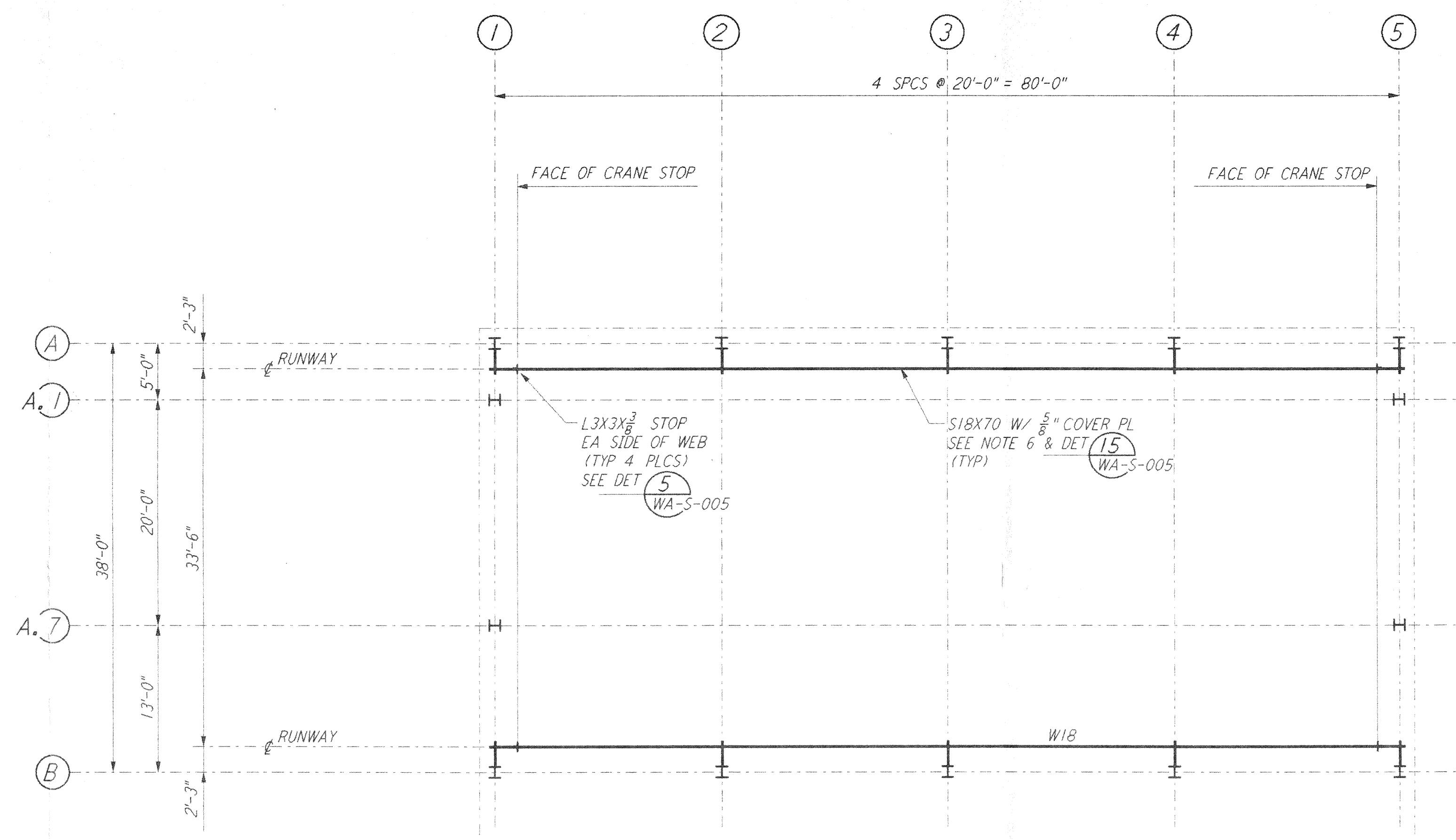

FOR END STATION "A" & MID STATION "A" ON ARM 2 (NORTHWEST ARM)  
**CRANE GIRDER FRAMING PLAN**  
 $\frac{1}{8}'' = 1'-0''$

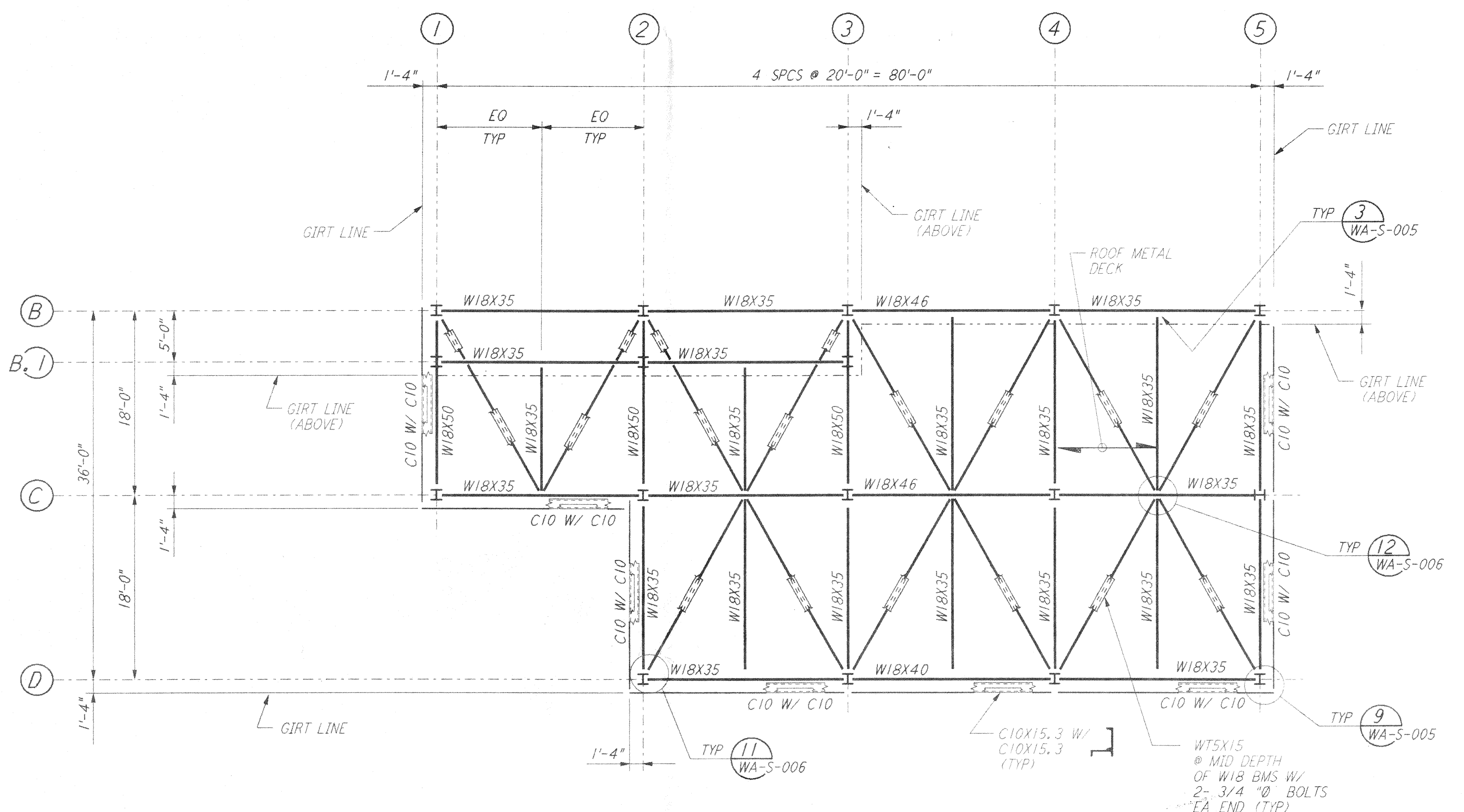

FOR END STATION "A" & MID STATION "A" ON ARM 2 (NORTHWEST ARM)  
**LOW ROOF FRAMING PLAN**  
 $\frac{1}{8}'' = 1'-0''$

- NOTES:**
- FOR GENERAL NOTES, ABBREVIATIONS AND SYMBOLS SEE DRAWING WA-S-001.
  - FOR ROOF FRAMING PLANS AND CRANE GIRDER FRAMING PLAN ON THE SOUTHWEST ARM, SEE DRAWING WA-S-209.
  - FABRICATOR SHALL STAGGER THE SPLICES IN CRANE RUNWAY GIRDERS.
  - FOR ADDITIONAL NOTES SEE DRAWING WA-S-107.
  - CRANE STOPS SHALL BE FIELD LOCATED TO PROVIDE CRANE COVERAGE AS PER SPECIFICATIONS.
  - ROLLING SURFACE OF CRANE RAILS AND CRANE WHEELS SHALL BE POLISHED TO PROVIDE "FLAKE FREE" OPERATION.

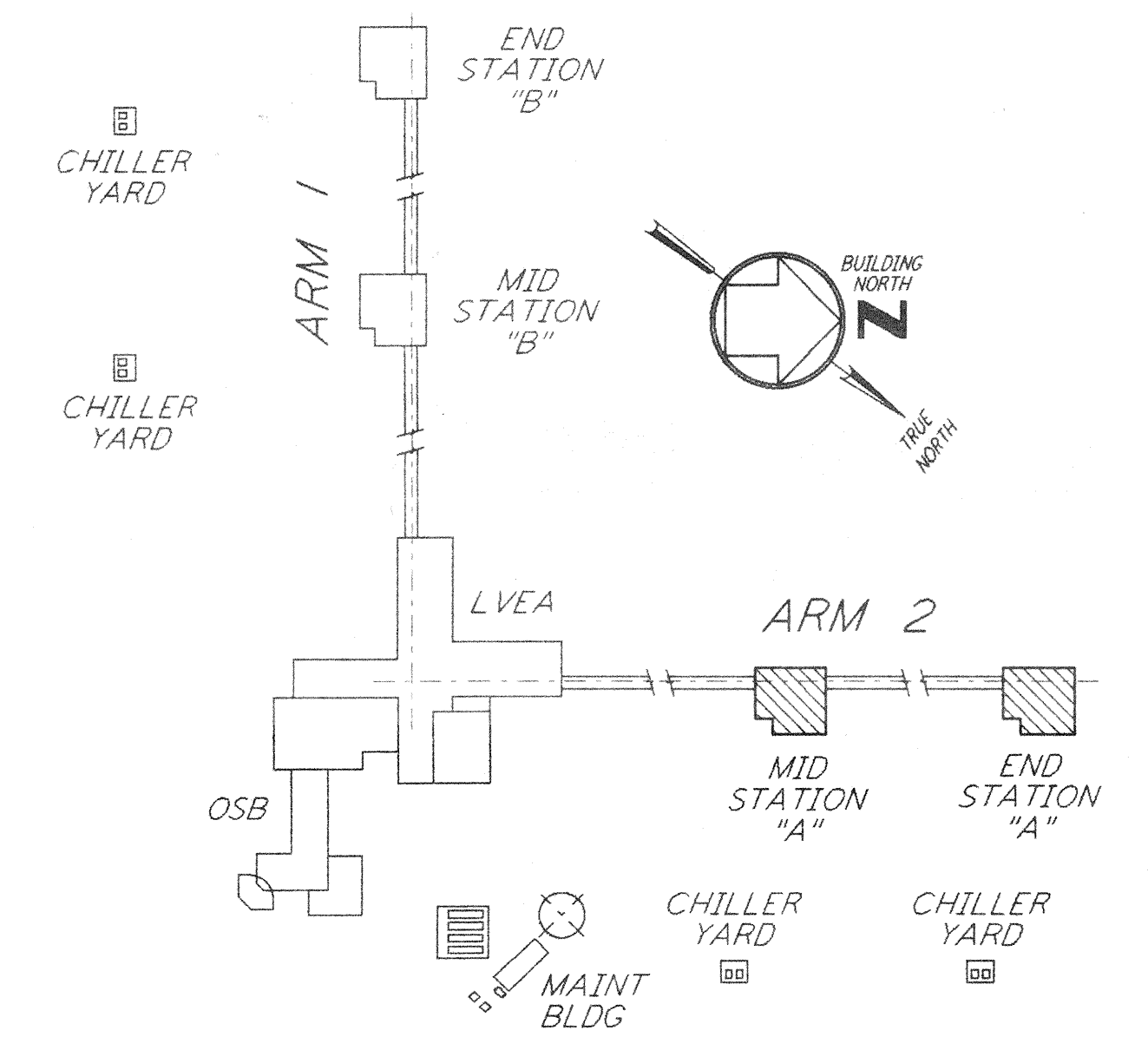
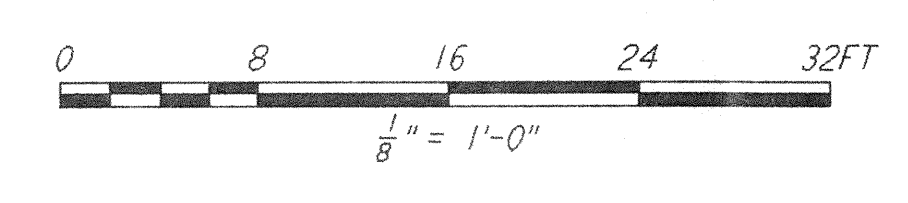

**KEY PLAN**

This document and the design it covers are the property of PARSONS. They are loaned only with the borrower's expressed written agreement that they will not be reproduced, copied, loaned, exhibited, or used in any other way, except by written consent from PARSONS to the borrower.

REFERENCES	REVISIONS	NO.	DATE	BY	CHKD	ENGR	PROJ	DESCRIPTION

ISSUED FOR CONSTRUCTION			
DRAWN	MCS	6-24-96	
CHECKED	gsm	7-2-96	
ENGINEER	AK	6-28-96	
PROJ	PLW	7-19-96	



**PARSONS**  
 100 WEST WALNUT STREET  
 PASADENA, CALIFORNIA

**LIGO**  
 CALIFORNIA INSTITUTE OF TECHNOLOGY  
 MASSACHUSETTS INSTITUTE OF TECHNOLOGY

LASER INTERFEROMETER  
 GRAVITATIONAL-WAVE OBSERVATORY  
 SITE NO. 1 - HANFORD, WASHINGTON

TITLE	SCALE	CONTRACT NUMBER	PROJECT NUMBER
STRUCTURAL MID & END STATIONS "A" ROOF & CRANE GIRDER FRAMING PLANS	AS NOTED	PPI 50969	8094
SHEET NUMBER		REVISIONS	
<b>WA-S-204</b>			

LIGO-D960310-00-0