DATE: 05/22/96 TIME: 10:34:56
DESIGN FILE: I:\ligo\site1\mu\wah242.d3z

NOTES:

1. FOR LEGEND, ABBREVIATIONS AND GENERAL NOTES SEE SHEETS WA-H-001 AND WA-H-002.

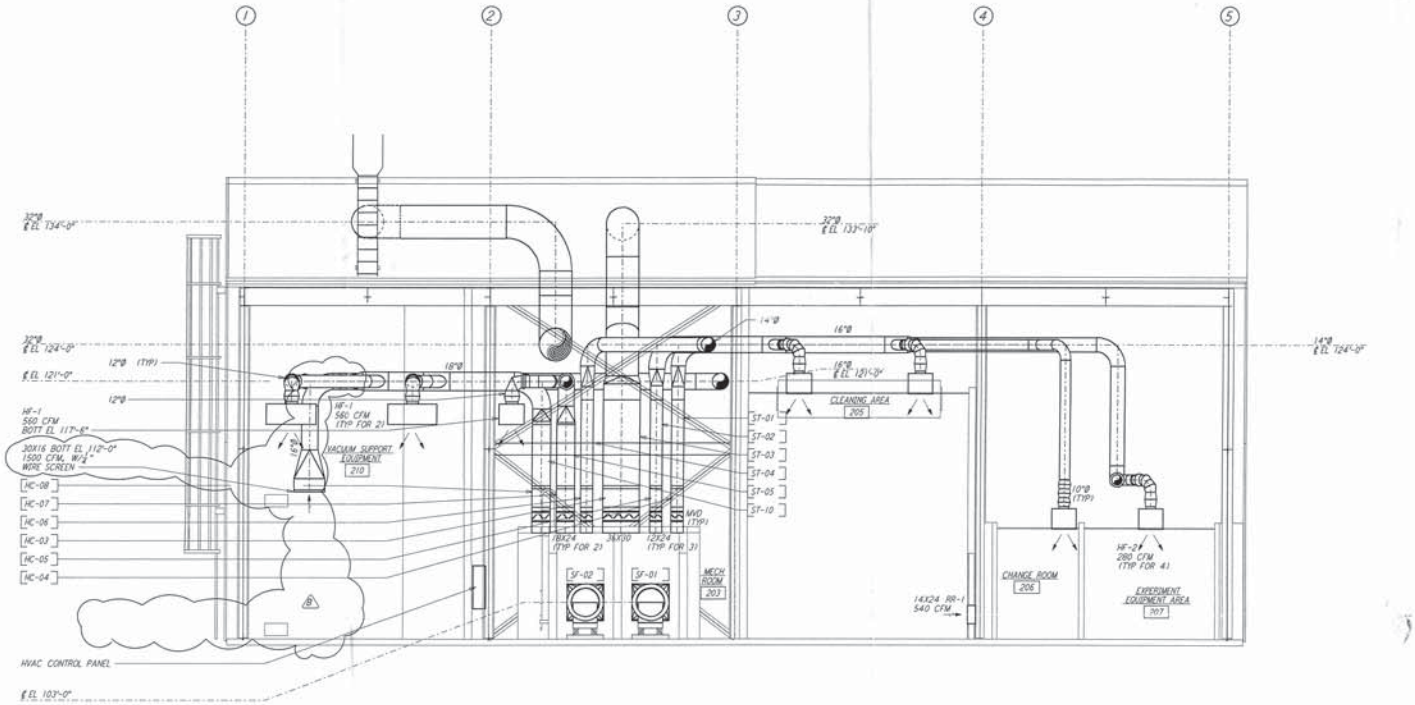


SECTION B WA-H-242 REF WA-H-211
¼" = 1'-0"

0 4 8 12 16FT
¼" = 1'-0"

LIGO-D960369-B-0

| REFERENCES | |
|---|---|
| DRAWING NO. | DESCRIPTION |

| REVISIONS | | | | | | |
|---|---|---|---|---|---|---|
| NO. | DATE | BY | CHKD | ENGR | PROJ | DESCRIPTION |
| B | 5-22-96 | CLP | [illegible] | AA | [illegible] | BID ADDENDUM #2 |
| A | 4-19-96 | CLP | ME | AA | TDM | FINAL DESIGN REVIEW & BID |

| | |
|---|---|
| DRAWN | CLP |
| CHECKED | |
| ENGINEER | |
| PROJ | |

PARSONS
100 WEST WALNUT STREET
PASADENA, CALIFORNIA

LIGO
CALIFORNIA INSTITUTE OF TECHNOLOGY
MASSACHUSETTS INSTITUTE OF TECHNOLOGY

LASER INTERFEROMETER
GRAVITATIONAL-WAVE OBSERVATORY
SITE NO. 1 - HANFORD, WASHINGTON

TITLE: HVAC MID & END STATIONS SECTIONS SHEET 2

SCALE: AS NOTED | CONTRACT NUMBER: PP150969 | PROJECT NUMBER: 8094

SHEET NUMBER: WA-H-242 | REVISION: B

This document and the design it covers are the property of PARSONS. They are loaned only with the borrower's expressed written agreement that they will not be reproduced, copied, loaned, exhibited, or used in any other way, except by written consent from PARSONS to the borrower.