

**NOTE:**  
 1. PROVIDE SIGNS AT ALL WATER OUTLETS IN THE MID AND END STATIONS STATING "DANGER - UNSAFE WATER"  
 2. THE WORK MARKED BY HAND ON THIS DRAWING IN REV "B", DATED 4-19-96 HAS BEEN RESTORED TO THIS CONTRACT.

This document and the design it covers are the property of PARSONS. They are loaned only with the borrower's expressed written agreement that they will not be reproduced, copied, loaned, exhibited, or used in any other way, except by written consent from PARSONS to the borrower.

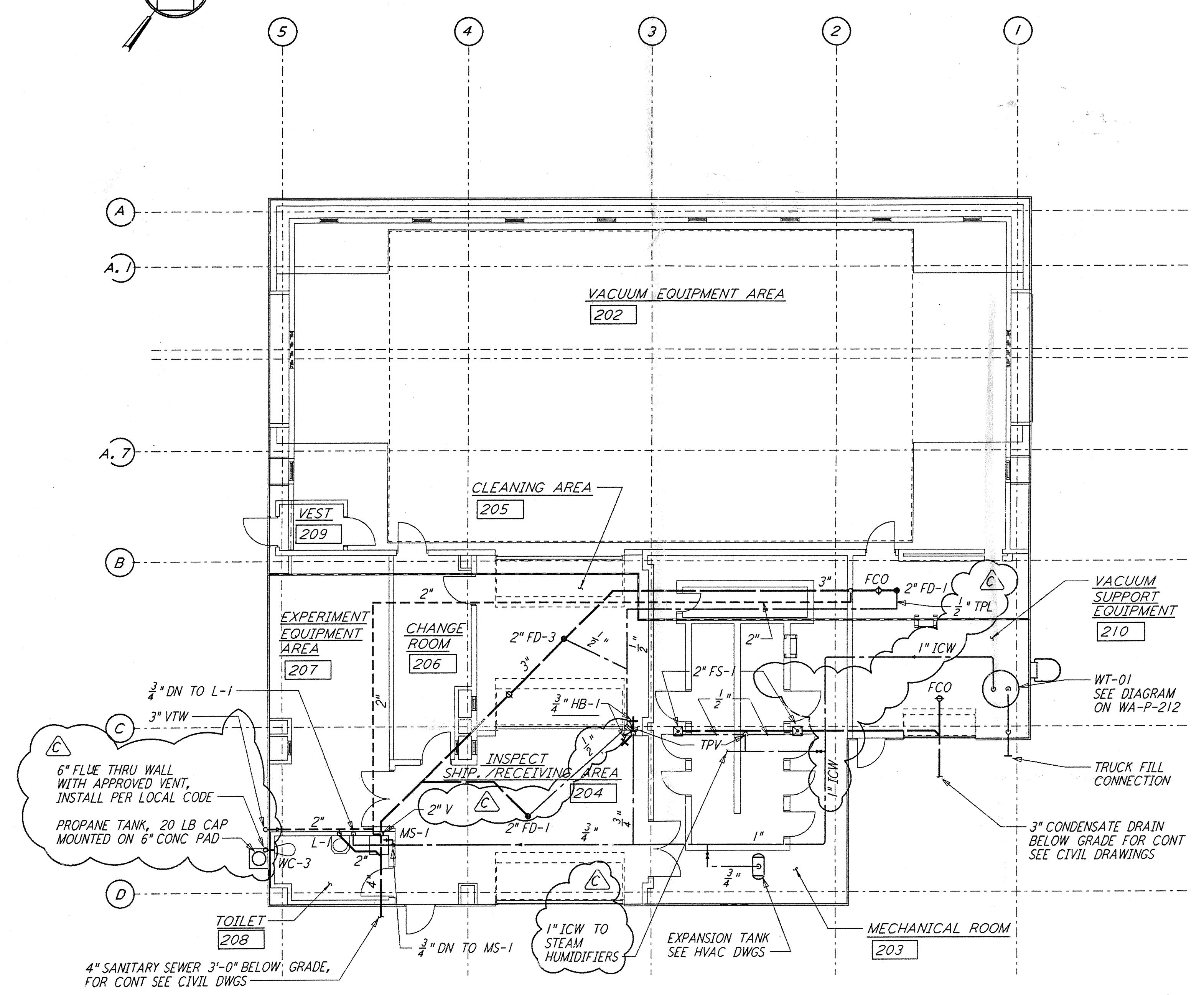

**MID & END STATION "B" FLOOR PLAN**  
 $\frac{1}{8}'' = 1'-0''$

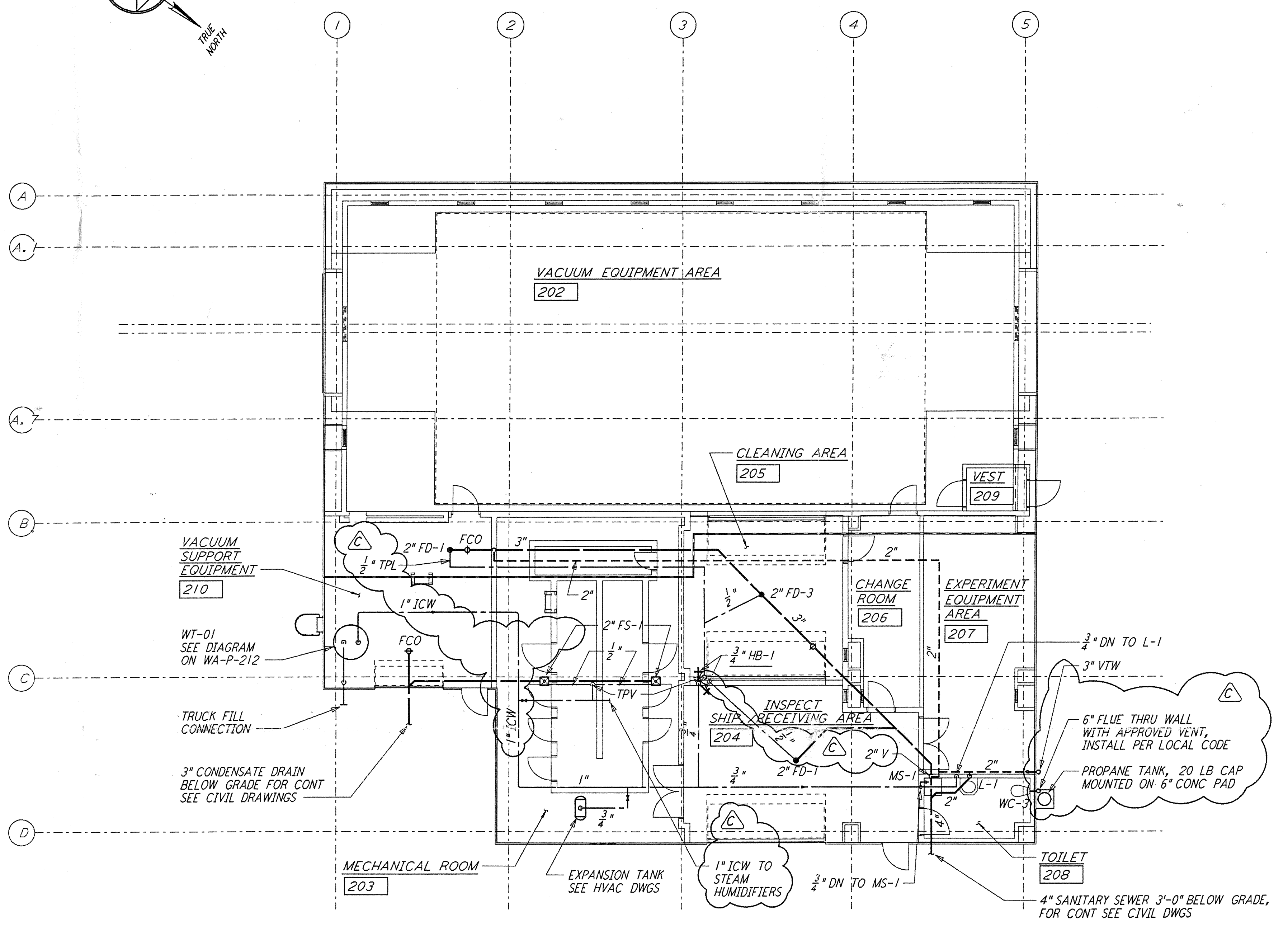

**MID & END STATION "A" FLOOR PLAN**  
 $\frac{1}{8}'' = 1'-0''$

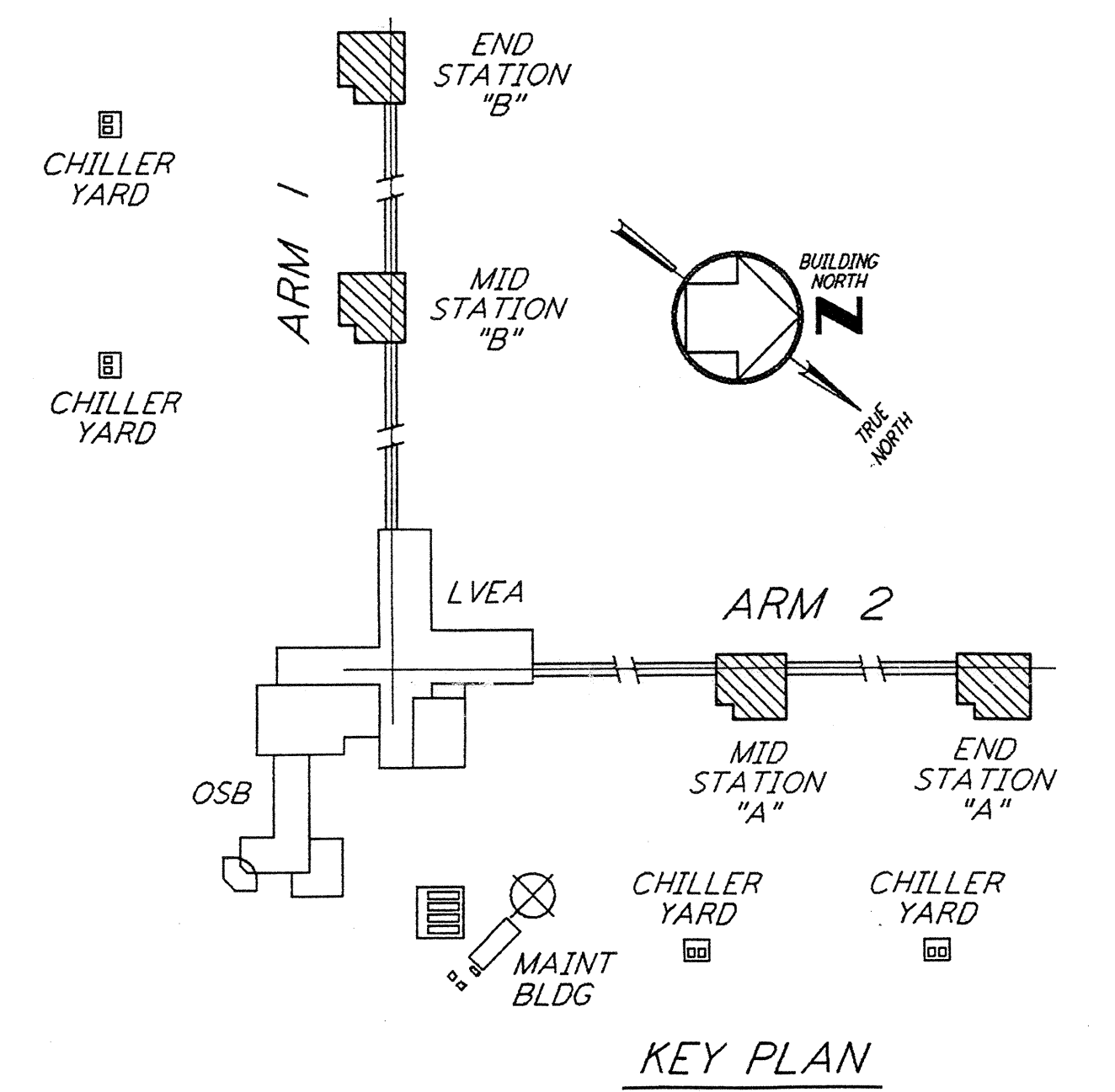

**KEY PLAN**  
 $\frac{1}{8}'' = 1'-0''$

NO.	DATE	BY	CHKD	ENGR	PROJ	DESCRIPTION
C	5-22-96	CLP	WR			BID ADDENDUM #2
B	4-19-96	DG	MP	MN	TDM	FINAL DESIGN REVIEW & BID
A	10-31-95	SG	MP	MN	TDM	PRELIMINARY DESIGN REVIEW

DRAWN	DC
CHECKED	
ENGINEER	
PROJ	

**PARSONS**  
 100 WEST WALNUT STREET  
 PASADENA, CALIFORNIA

**LIGO**  
 CALIFORNIA INSTITUTE OF TECHNOLOGY  
 MASSACHUSETTS INSTITUTE OF TECHNOLOGY

LASER INTERFEROMETER  
 GRAVITATIONAL-WAVE OBSERVATORY  
 SITE NO. 1 - HANFORD, WASHINGTON

**PLUMBING  
 MID & END STATIONS  
 FLOOR PLAN**

SCALE: AS NOTED  
 CONTRACT NUMBER: PPI50969  
 PROJECT NUMBER: 8094

**WA-P-211**