

not be reproduced, copied, loaned, exhibited, or used in any other way, except by written consent from PARSONS to the borrower.

This document and the design it covers are the property of PARSONS. They are loaned only with the borrower's expressed written agreement that they will

PULLBOX AND DUCTBANK LOCATION PER CIVIL PLAN  
 ARM 1 (SOUTH-WEST) DRAWING BT-C-043 (MID), AND BT-C-047 (END)  
 ARM 2 (NORTH-WEST) DRAWING BT-C-023 (MID), AND BT-C-027 (END)

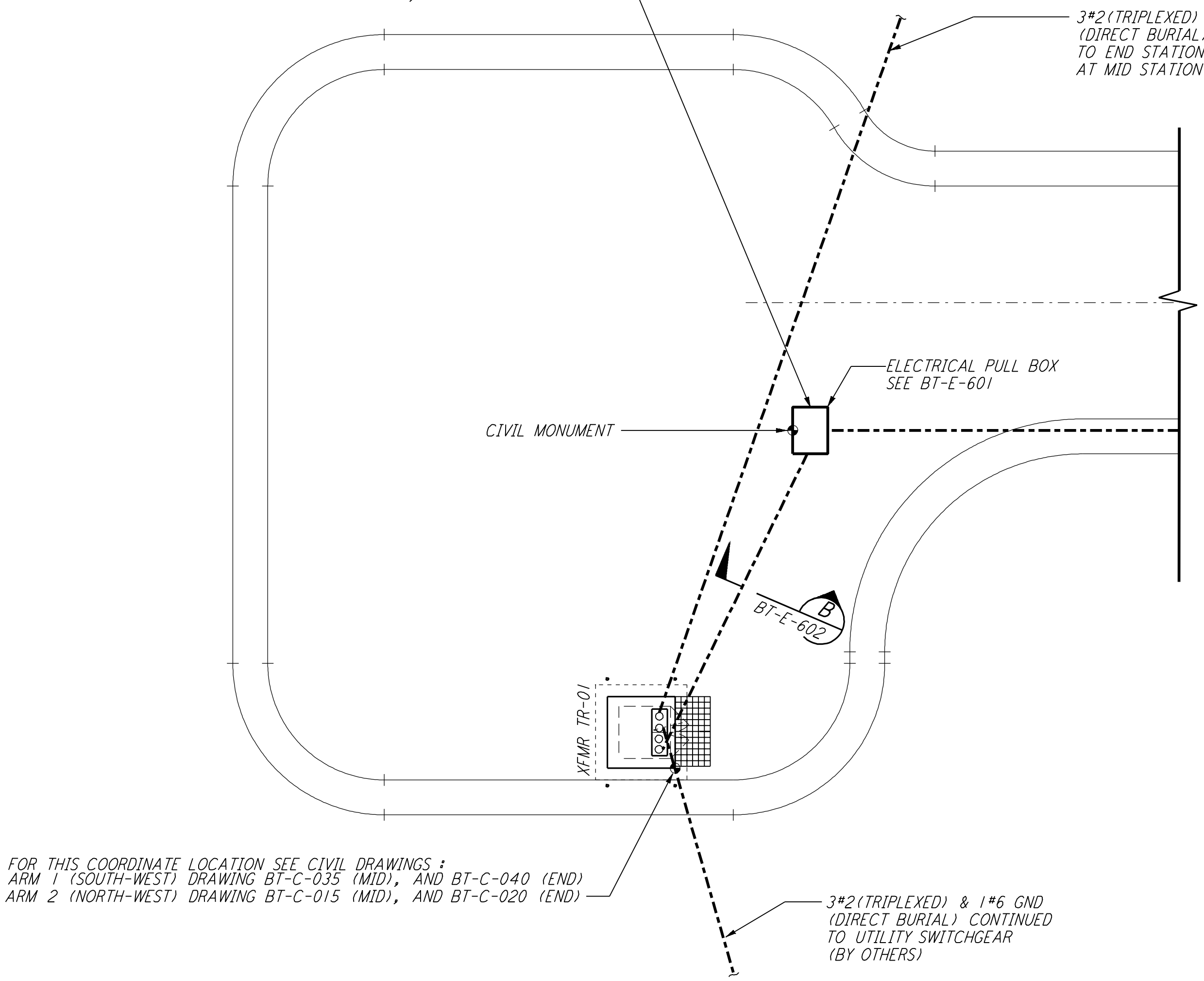

\* THESE CONDUITS ARE ONLY REQUIRED AT THE MID STATIONS.

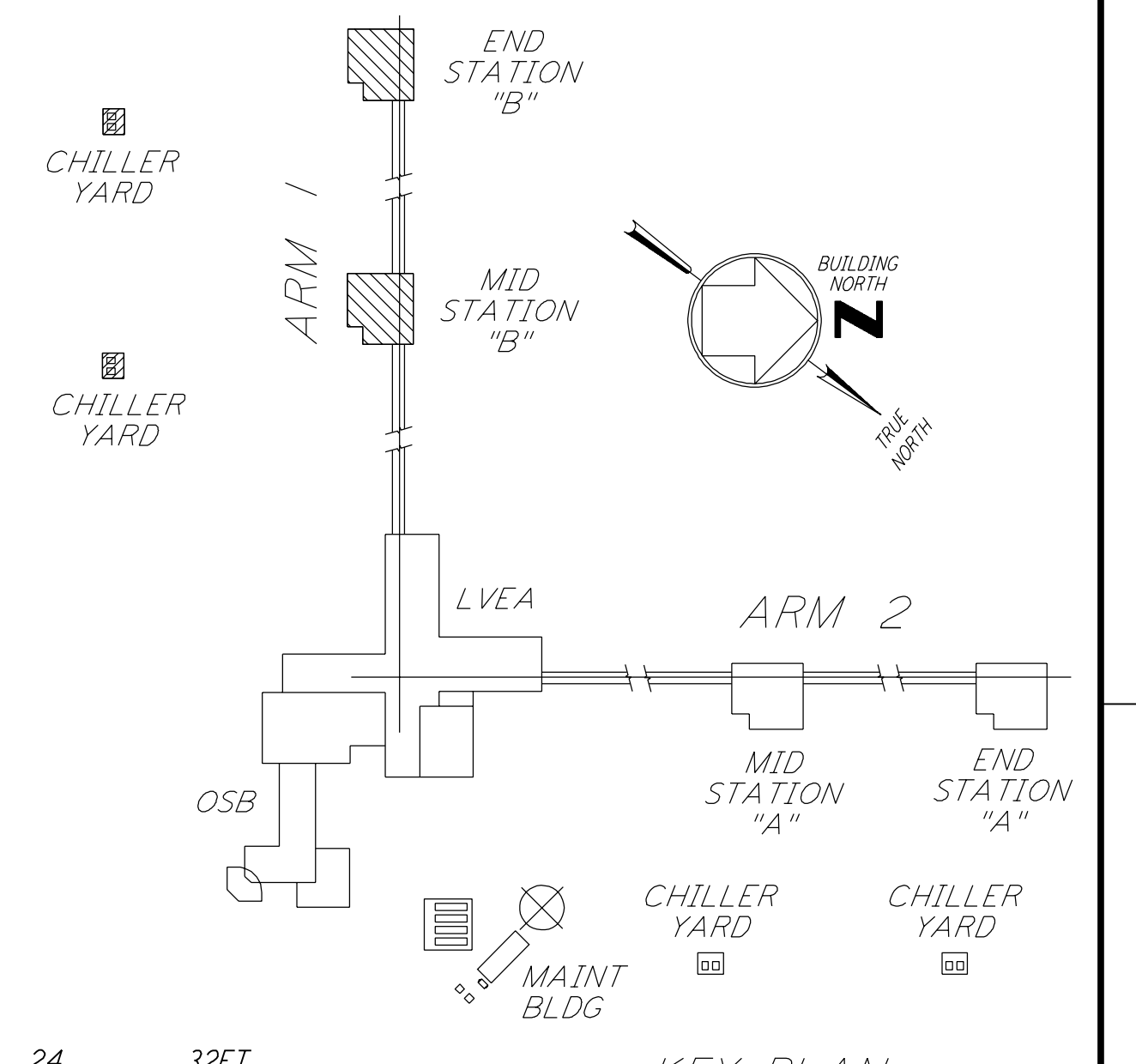
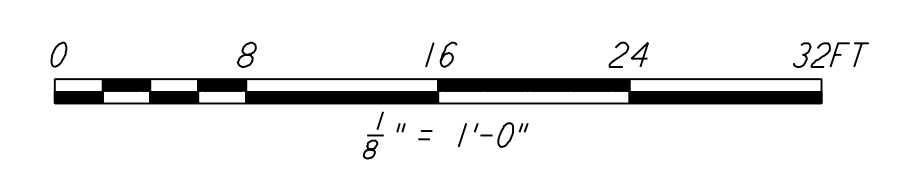
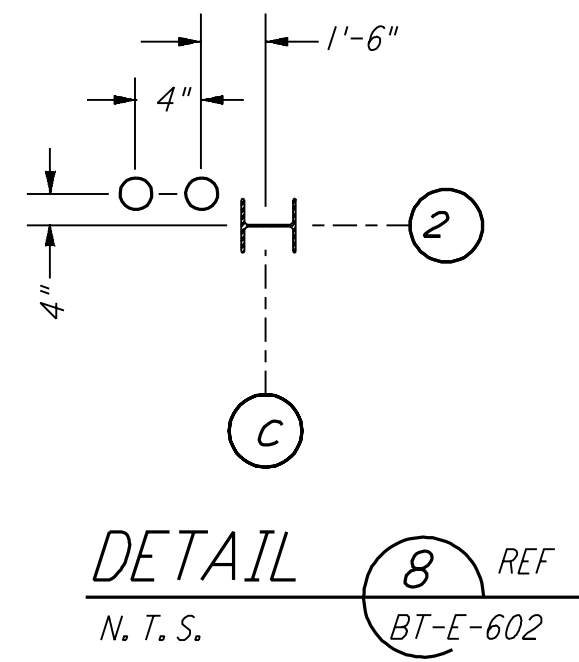
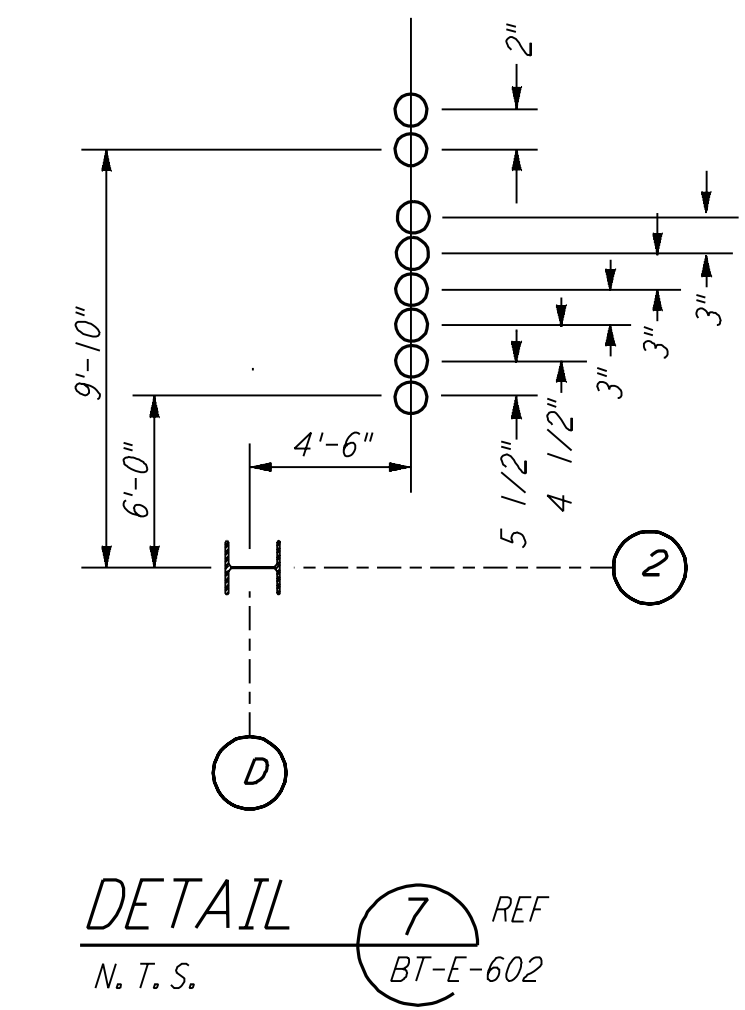
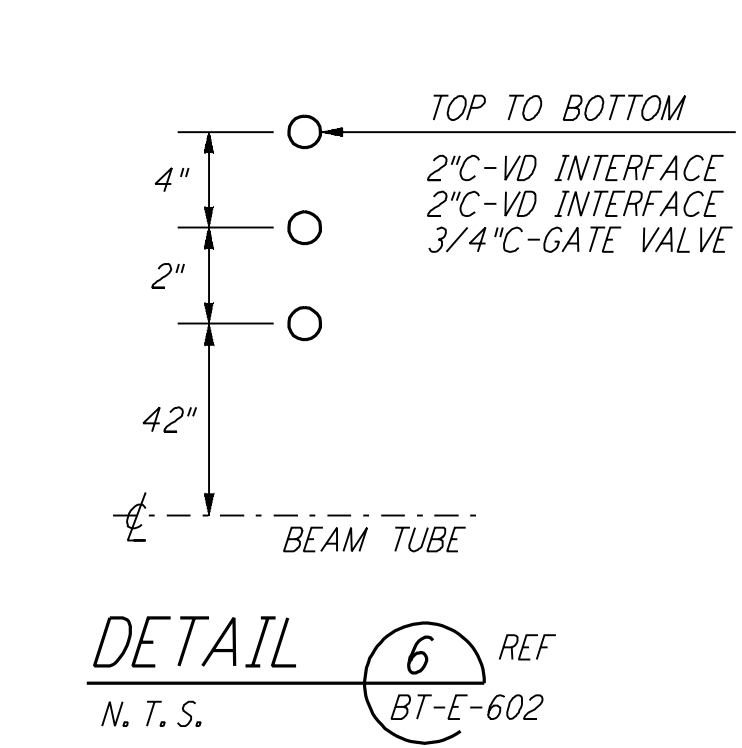
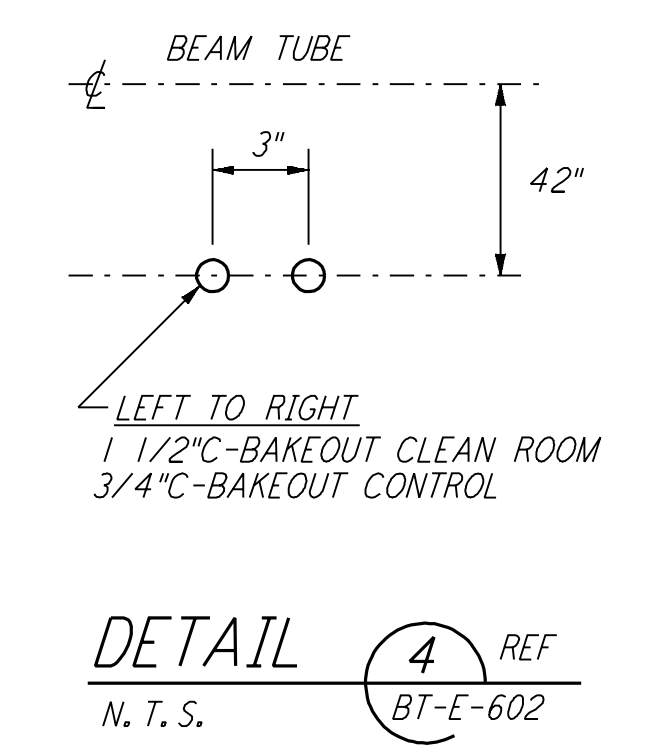
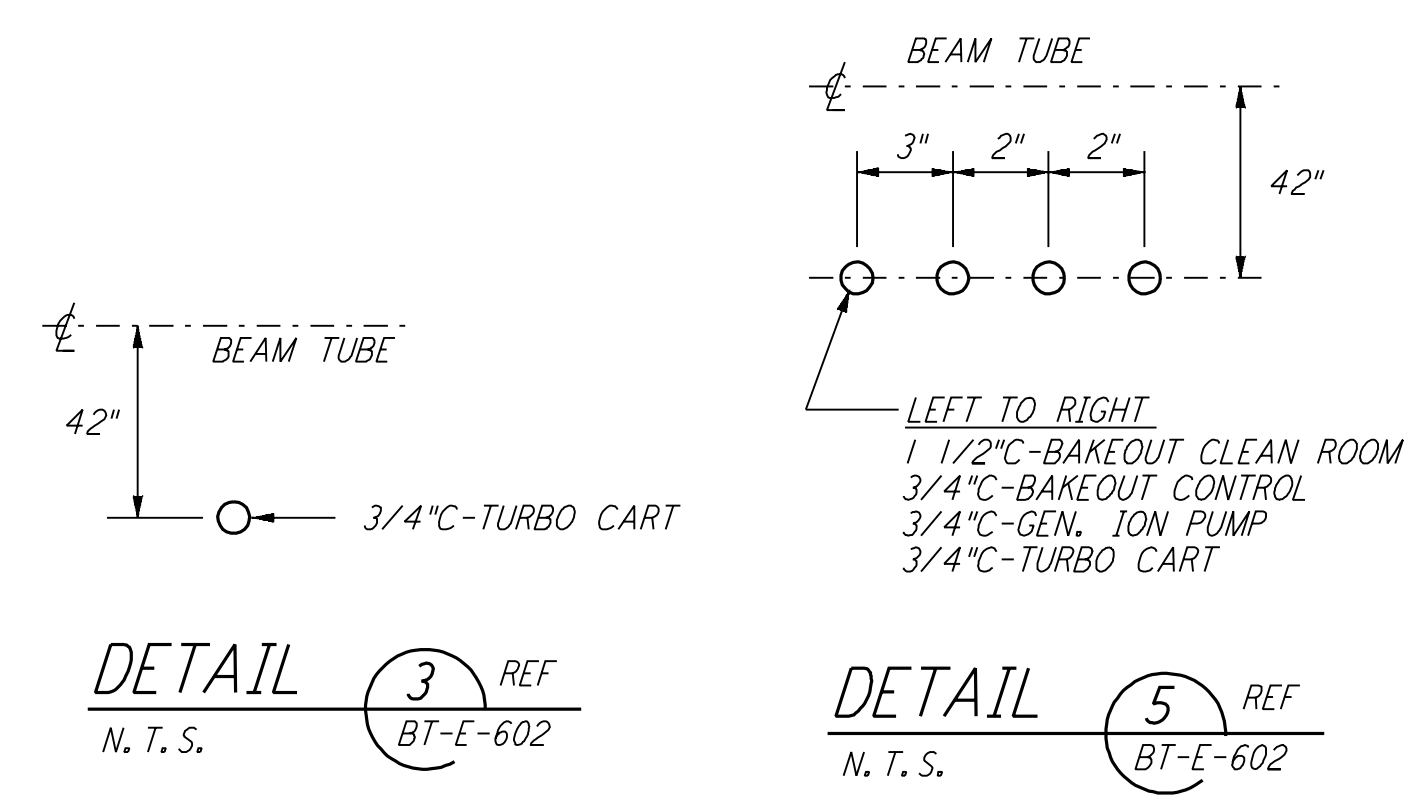

NO.	DATE	BY	CHKD	ENGR	PROJ	DESCRIPTION
A	4-15-96				TDM	CHANGE ORDER #4

DRAWN	M. M.
CHECKED	
ENGINEER	
PROJ	

**PARSONS**  
 100 WEST WALNUT STREET  
 PASADENA, CALIFORNIA

**LIGO**  
 CALIFORNIA INSTITUTE OF TECHNOLOGY  
 MASSACHUSETTS INSTITUTE OF TECHNOLOGY

LASER INTERFEROMETER  
 GRAVITATIONAL-WAVE OBSERVATORY  
**BTE SITESWORK & FABRICATION - HANFORD, WA**

TITLE: **ELECTRICAL MID & END STATIONS "B" UNDERGROUND PLAN**

SCALE: AS NOTED  
 CONTRACT NUMBER: PP150969  
 PROJECT NUMBER: 8094

SHEET NUMBER: **BT-E-602**