

- NOTE:**
1. CAP ALL PIPING STUB-UPS 12" ABOVE FINISHED FLOOR.
  2. - - - - - INDICATES WORK TO BE DONE BY OTHERS.

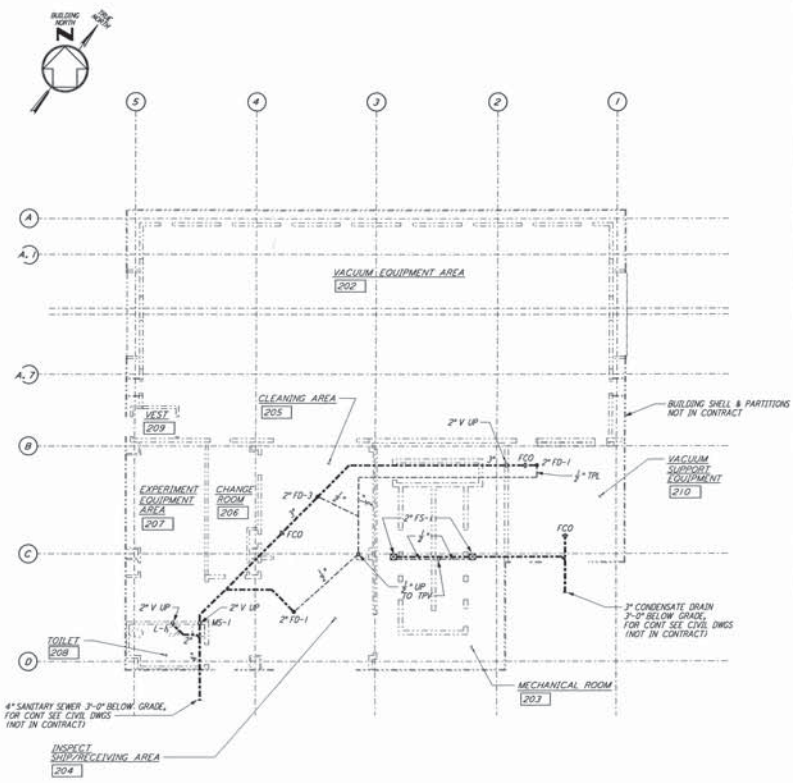

**MID & END STATION "B" UNDERGROUND PLAN**  
 1/4" = 1'-0"

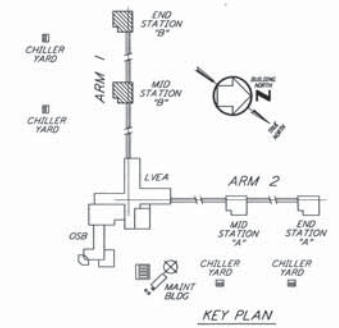

**LIGO-D960747-00-0**  
 1/4" = 1'-0"

This document and the design it covers are the property of PARSONS. They are loaned only with the borrower's expressed written agreement that they will not be reproduced, copied, issued, exhibited, or used in any other way, except by written consent from PARSONS or its borrower.

NO.	DATE	BY	CHG	ENGR	PROJ	DESCRIPTION
D	1-22-99	MET	---	---	MOW	ISSUED FOR AS BUILT
A	4-19-98	CLP	---	---	---	CHANGE ORDER #4

AS-BUILT DRAWINGS
-------------------

**PARSONS**  
 100 WEST WALNUT STREET  
 PASADENA, CALIFORNIA

**LIGO**  
 CALIFORNIA INSTITUTE OF TECHNOLOGY  
 MASSACHUSETTS INSTITUTE OF TECHNOLOGY

LASER INTERFEROMETER  
 GRAVITATIONAL-WAVE OBSERVATORY  
 BTE SITENWORK & FABRICATION - HANFORD, WA

PLUMBING  
 MID & END STATIONS "B"  
 UNDERGROUND PLAN

AS NOTED PP150969 8094  
**BT-P-601**