

NOTES:

1. CAP ALL PIPING STUB-UPS 12" ABOVE FINISHED FLOOR.
2. ----- INDICATES WORK TO BE DONE BY OTHERS.

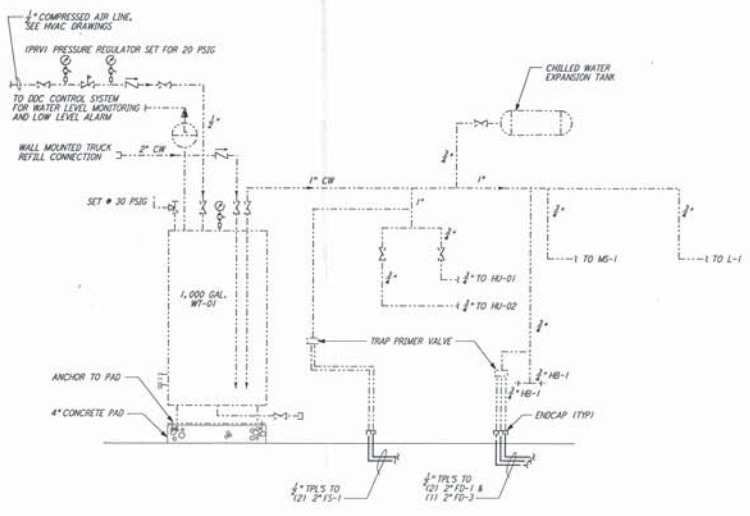

DOMESTIC WATER SUPPLY SYSTEM
 (TYP FOR 2 STATIONS)

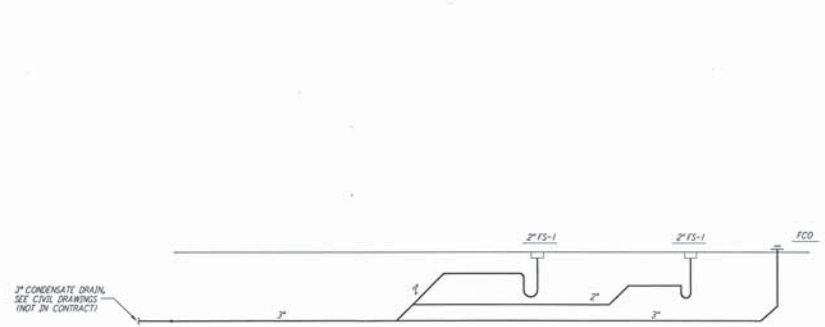

SANITARY SEWER PIPING SCHEMATIC FOR MECH ROOM 203
 (TYP FOR 2 STATIONS)

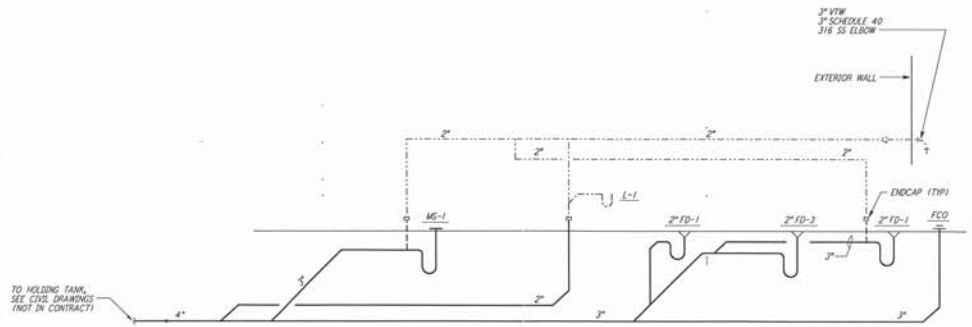

SANITARY SEWER PIPING SCHEMATIC FOR RESTROOM & CLEANING AREA
 (TYP FOR 2 STATIONS)

This document and the design it covers are the property of PARSONS. They are loaned only with the borrower's expressed written agreement that they will not be reproduced, copied, loaned, exhibited, or used in any other way, except by written consent from PARSONS to the borrower.

NO.	DATE	BY	CHKD	ENGR	PROJ	DESCRIPTION
A	4-13-98	CLP	AA	MN	YJG	CHANGE ORDER #4

DRAWN	CLP
CHECKED	
ENGINEER	
PROJ	

100 WEST WALNUT STREET
 PASADENA, CALIFORNIA

CALIFORNIA INSTITUTE OF TECHNOLOGY
 MASSACHUSETTS INSTITUTE OF TECHNOLOGY

LASER INTERFEROMETER
 GRAVITATIONAL-WAVE OBSERVATORY
 BTE SITWORK & FABRICATION - HANFORD, WA

TITLE: PLUMBING
 MID & END STATIONS "B"
 RISER DIAGRAM & SCHEMATICS

SCALE: NONE
 SHEET NUMBER: PP150969
 DESIGN NUMBER: 8094

BT-P-602