

ELEVATION C REF
 1/8" = 1'-0" LA-A-142 LA-A-101 LA-A-107

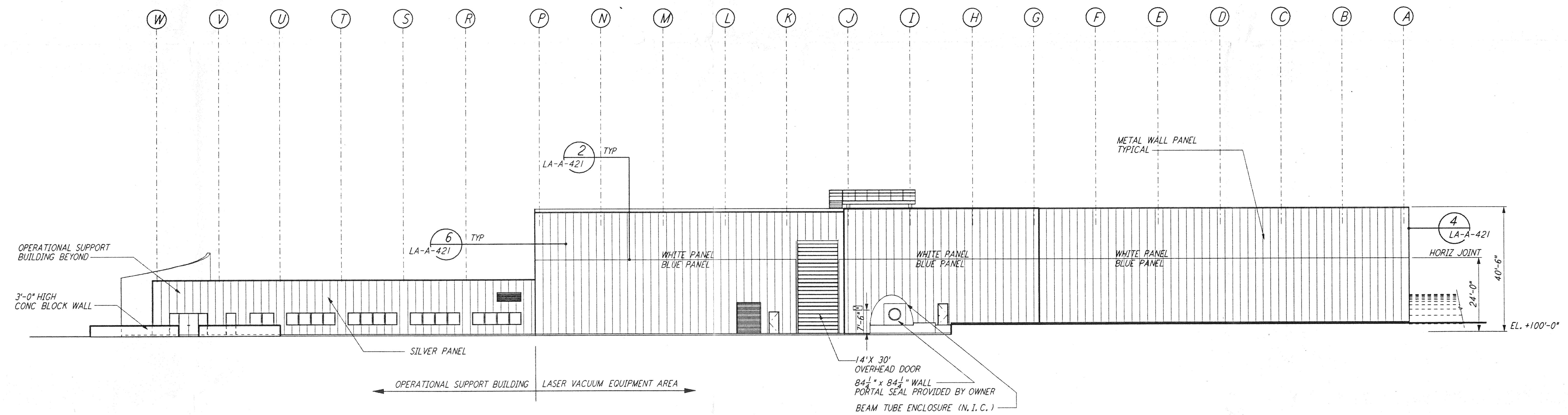

ELEVATION D REF
 1/8" = 1'-0" LA-A-142 LA-A-101 LA-A-107

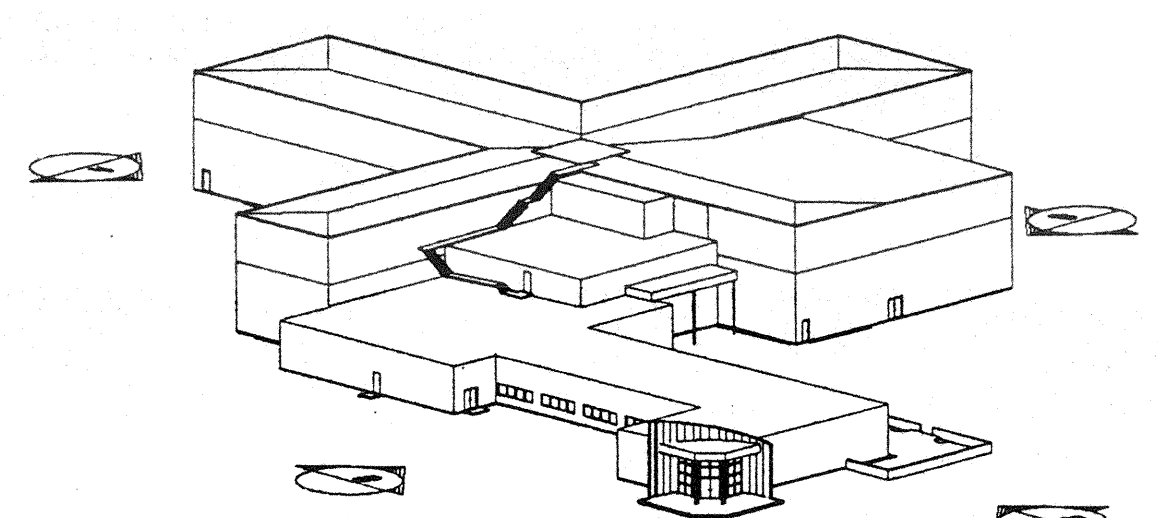

DATUM POINT EL +100.00 = 61.44' (LVEA)
 DATUM POINT EL +100.00 = 61.44' (OSB)
 1/8" = 1'-0"

not be reproduced, copied, loaned, exhibited, or used in any other way, except by written consent from PARSONS to the borrower.

This document and the design it covers are the property of PARSONS. They are loaned only with the borrower's expressed written agreement that they will

DRAWING NO.	DESCRIPTION	NO.	DATE	BY	CHKD	ENGR	PROJ	DESCRIPTION

ISSUED FOR CONSTRUCTION			
DRAWN	CX7	11-15-96	
CHECKED	TB	11-15-96	
ENGINEER	CF	11-15-96	
PROJ		11/15/96	



PARSONS
 100 WEST WALNUT STREET
 PASADENA, CALIFORNIA

LIGO
 CALIFORNIA INSTITUTE OF TECHNOLOGY
 MASSACHUSETTS INSTITUTE OF TECHNOLOGY

LASER INTERFEROMETER
 GRAVITATIONAL-WAVE OBSERVATORY
 SITE NO. 2 - LIVINGSTON, LOUISIANA

TITLE	SCALE	CONTRACT NUMBER	PROJECT NUMBER
ARCHITECTURAL CORNER STATION LVEA & OSB ELEVATIONS SHEET 2	AS NOTED	PP150969	8094
SHEET NUMBER		REVISIONS	
LA-A-142			