

ELEVATION C REF  
 1/8" = 1'-0" LA-A-142 LA-A-101 LA-A-107

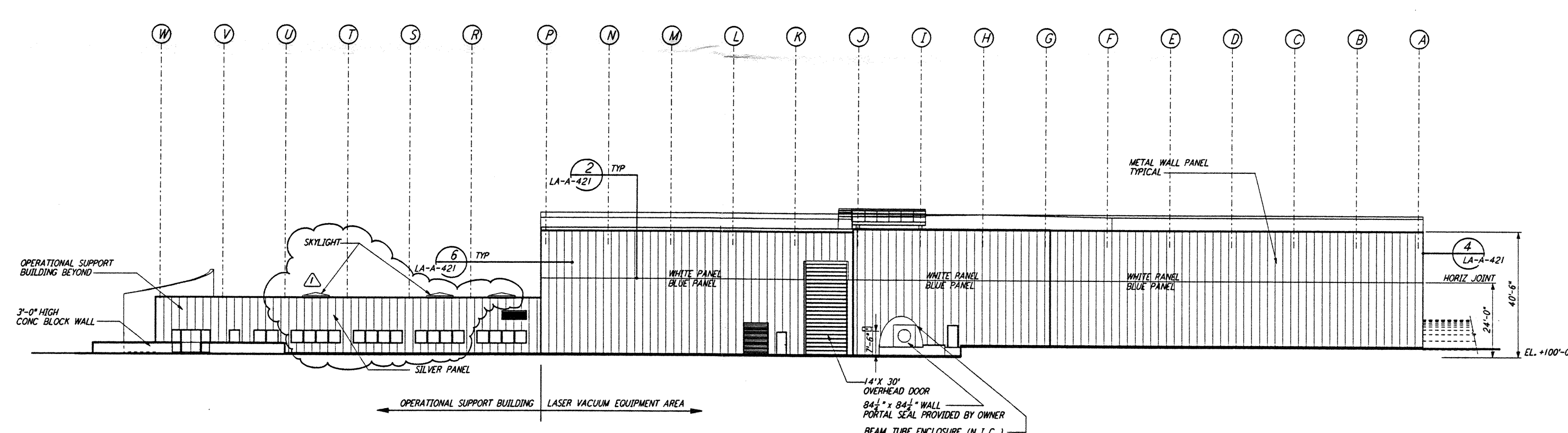

ELEVATION D REF  
 1/8" = 1'-0" LA-A-142 LA-A-101 LA-A-107

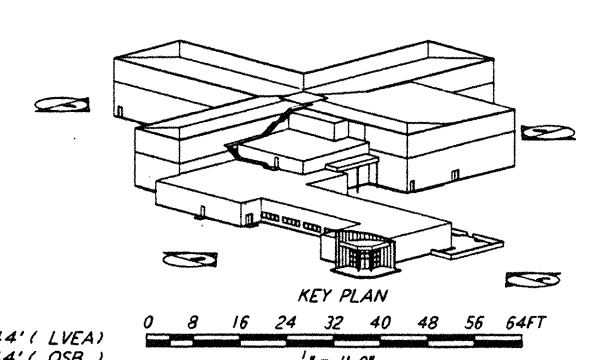

LIGO-D960884-01-0 DATUM POINT EL +100.00 = 61.44' (LVEA)  
 DATUM POINT EL +100.00 = 61.44' (OSB)

not be reproduced, copied, loaned, exhibited, or used in any other way, except by written consent from PARSONS to the borrower.

This document and the design it covers are the property of PARSONS. They are loaned only with the borrower's expressed written agreement that they will

NO.	DATE	BY	CHKD	ENGR	PROJ	OSB REVISION	DESCRIPTION
1	2-28-97	CKT	TB	AK	TOM		

ISSUED FOR CONSTRUCTION	
DRAWN	CKT 11-15-96
CHECKED	TB 11-15-96
ENGINEER	SF 11-15-96
PROJ	MDW 11-15-96

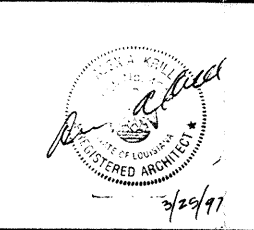

**PARSONS**  
 100 WEST WALNUT STREET  
 PASADENA, CALIFORNIA

**LIGO**  
 CALIFORNIA INSTITUTE OF TECHNOLOGY  
 MASSACHUSETTS INSTITUTE OF TECHNOLOGY

LASER INTERFEROMETER  
 GRAVITATIONAL-WAVE OBSERVATORY  
 SITE NO. 2 - LIVINGSTON, LOUISIANA

ARCHITECTURAL  
 CORNER STATION  
 LVEA & OSB ELEVATIONS  
 SHEET 2

AS NOTED PP150969 8094  
**LA-A-142**

LUG: PNF: 18 17/01/25 1747 5:57:46E6 -JAVUTUSUUESYVEBZVREZVARTZPPE

LUG: PNF: 18 17/01/25 1747 5:57:46E6 -JAVUTUSUUESYVEBZVREZVARTZPPE