

not be reproduced, copied, loaned, exhibited, or used in any other way, except by written consent from PARSONS to the borrower.

This document and the design it covers are the property of PARSONS. They are loaned only with the borrower's expressed written agreement that they will

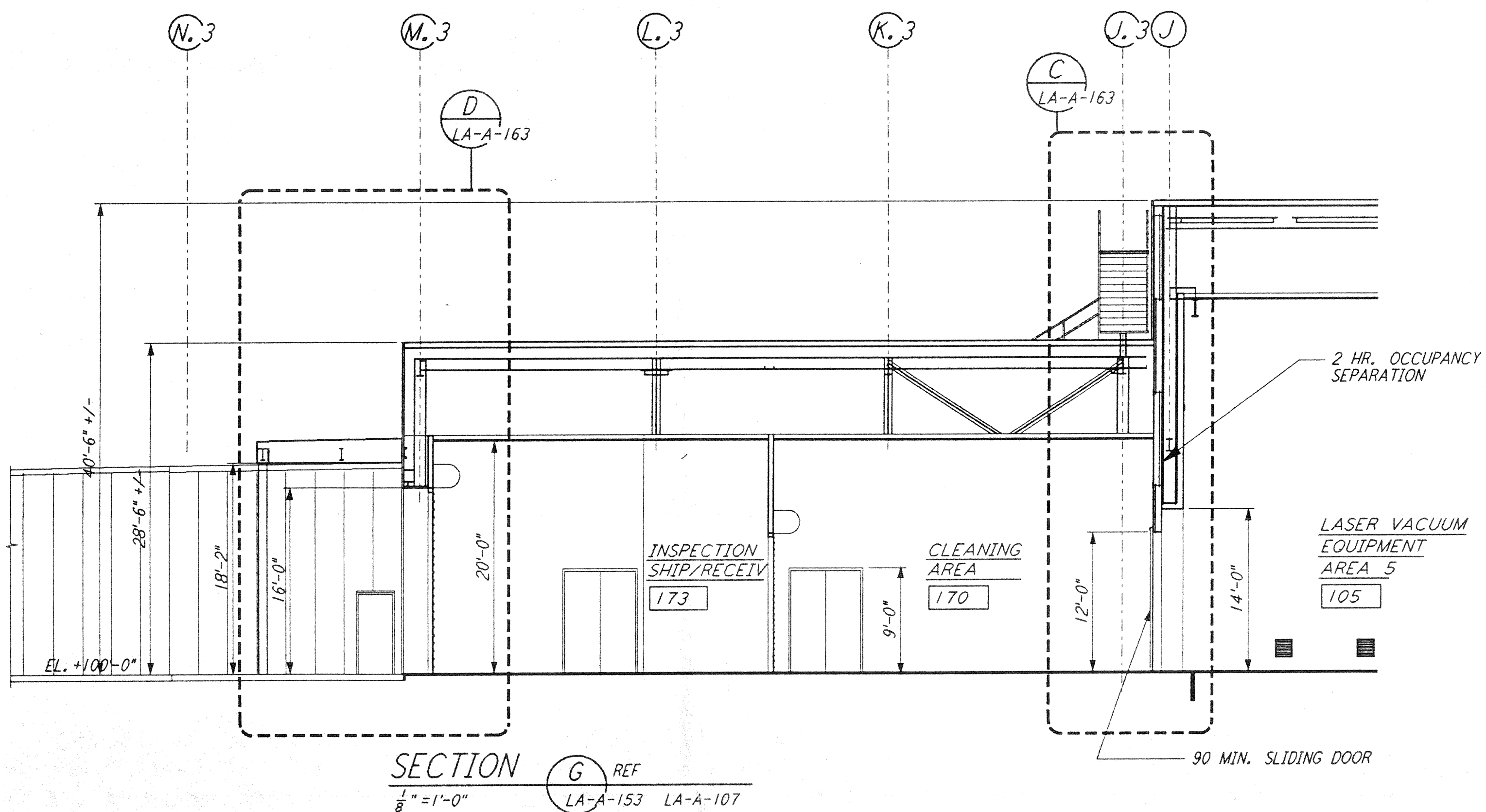

SECTION G REF  
 $\frac{1}{8}'' = 1'-0''$  LA-A-153 LA-A-107

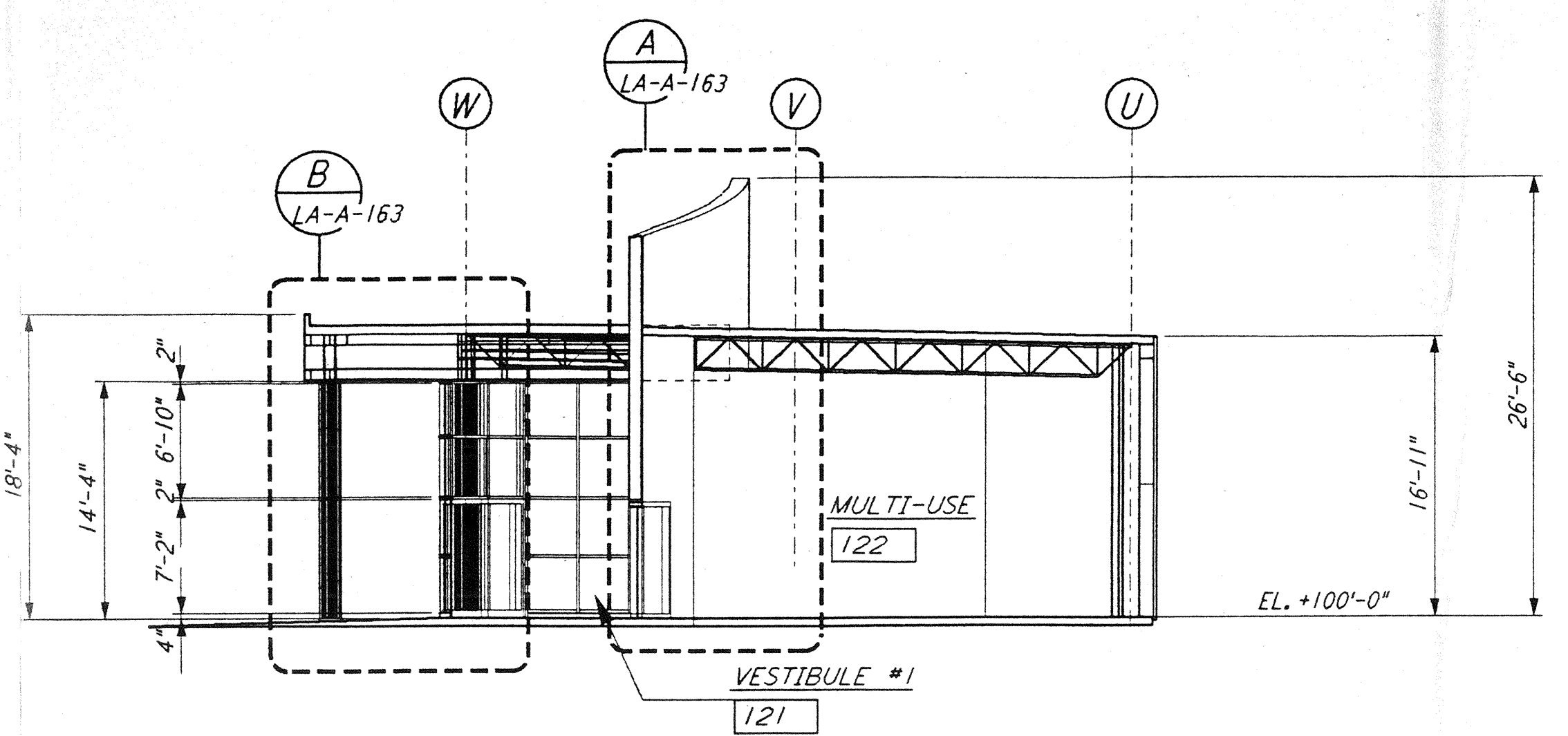

SECTION E REF  
 $\frac{1}{8}'' = 1'-0''$  LA-A-153 LA-A-107

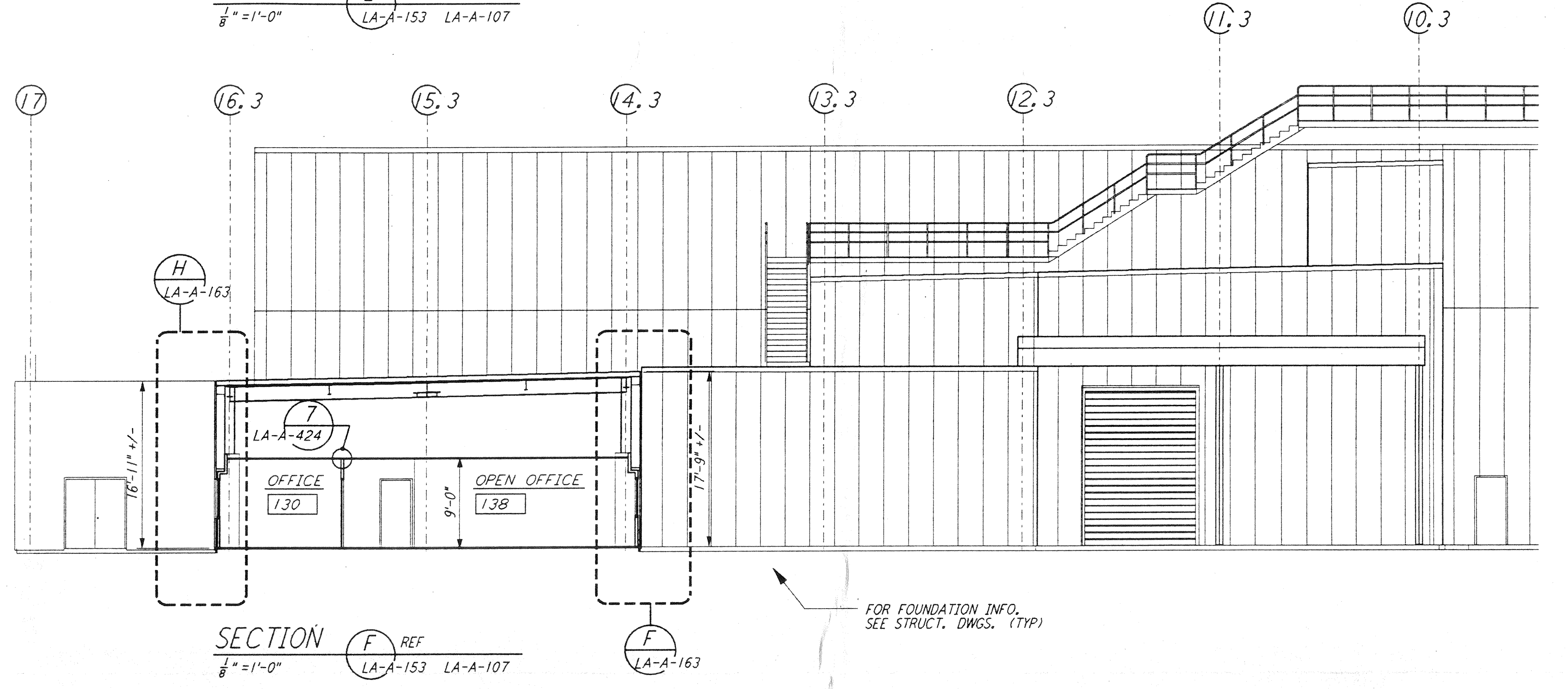

SECTION F REF  
 $\frac{1}{8}'' = 1'-0''$  LA-A-153 LA-A-107

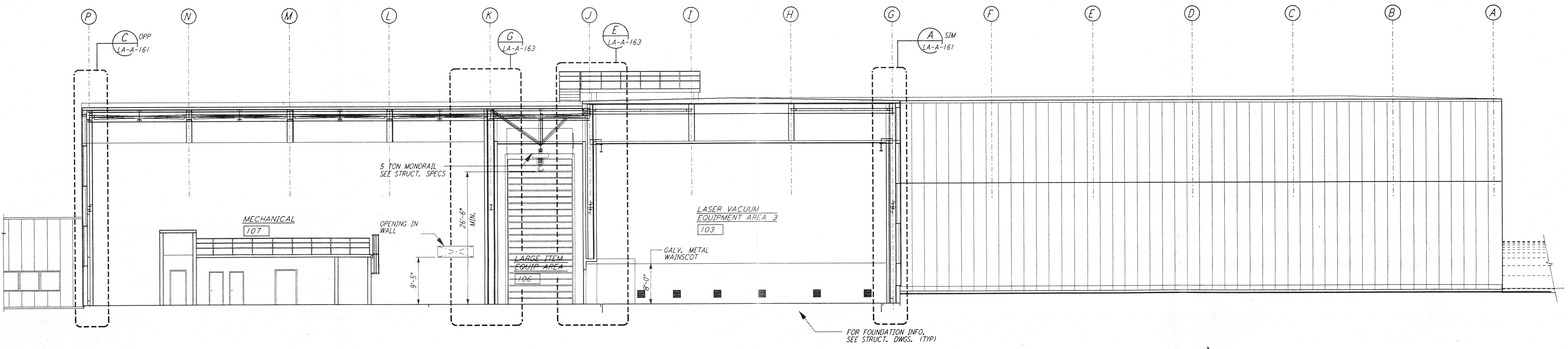

SECTION C REF  
 $\frac{1}{8}'' = 1'-0''$  LA-A-153 LA-A-101

DATUM POINT EL +100.00 = 61.44' (LVEA)  
 DATUM POINT EL +100.00 = 61.44' (OSB)

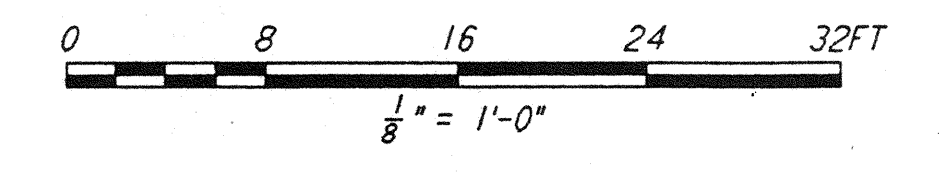

NO.	DATE	BY	CHKD	ENGR	PROJ	DESCRIPTION

ISSUED FOR CONSTRUCTION  
 DRAWN FKT/DJS 11-15-96  
 CHECKED TB 11-15-96  
 ENGINEER SC 11-15-96  
 PROJ SDA 11/15/96

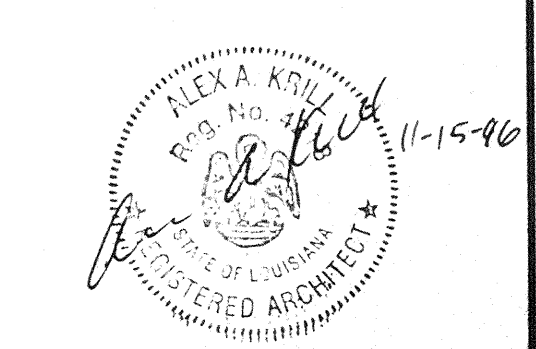

**PARSONS**  
 100 WEST WALNUT STREET  
 PASADENA, CALIFORNIA

**LIGO**  
 CALIFORNIA INSTITUTE OF TECHNOLOGY  
 MASSACHUSETTS INSTITUTE OF TECHNOLOGY

LASER INTERFEROMETER  
 GRAVITATIONAL-WAVE OBSERVATORY  
 SITE NO. 2 - LIVINGSTON, LOUISIANA

ARCHITECTURAL  
 CORNER STATION  
 LVEA & OSB SECTIONS  
 SHEET 3

SCALE: CONTRACT NUMBER: PP150969 PROJECT NUMBER: 8094  
 SHEET NUMBER: LA-A-153 REVISIONS: 0