

- NOTE:  
 1. SEE SPECIFICATIONS FOR ADDITIONAL INFORMATION AND SCHEDULES  
 2. PROVIDE CONTROL JOINTS @ 40'-0" O.C. MAX THROUGHOUT LVEA AREAS - AT GRID LINES AND WHERE OTHERWISE INDICATED.

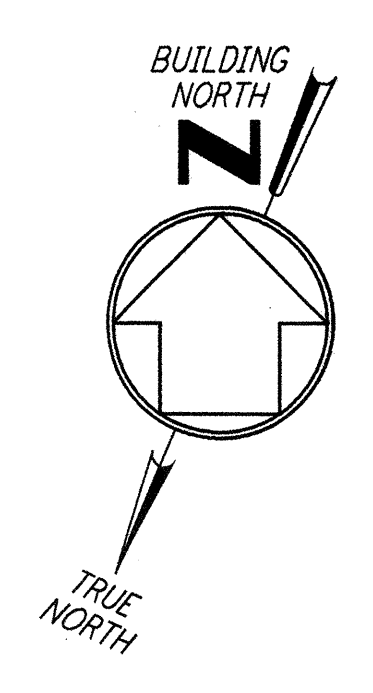

This document and the design it covers are the property of PARSONS. They are loaned only with the borrower's expressed written agreement that they will not be reproduced, copied, loaned, exhibited, or used in any other way, except by written consent from PARSONS to the borrower.

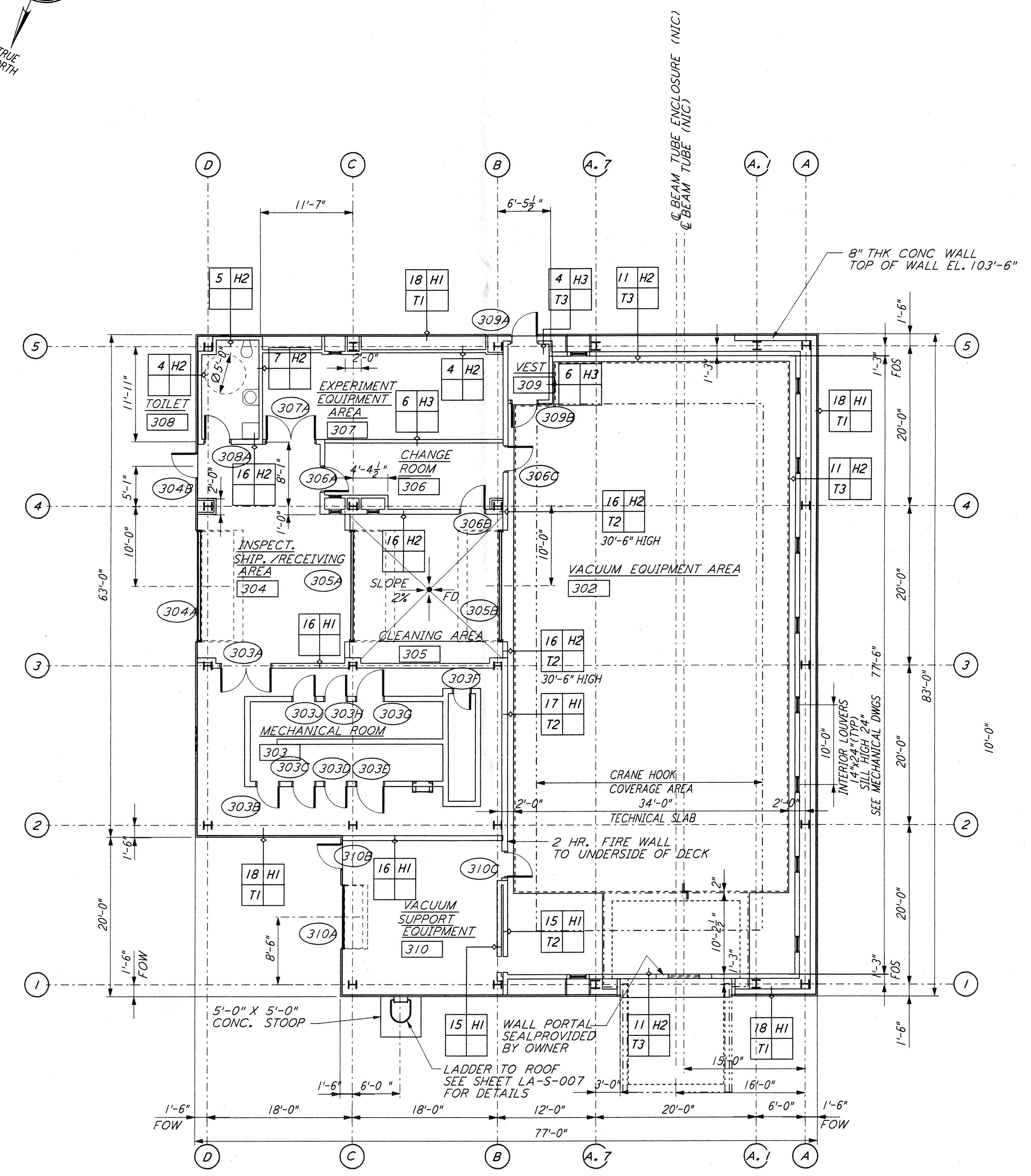

END STATION "B" FLOOR PLAN  
 1/8" = 1'-0"  
 LA-A-202

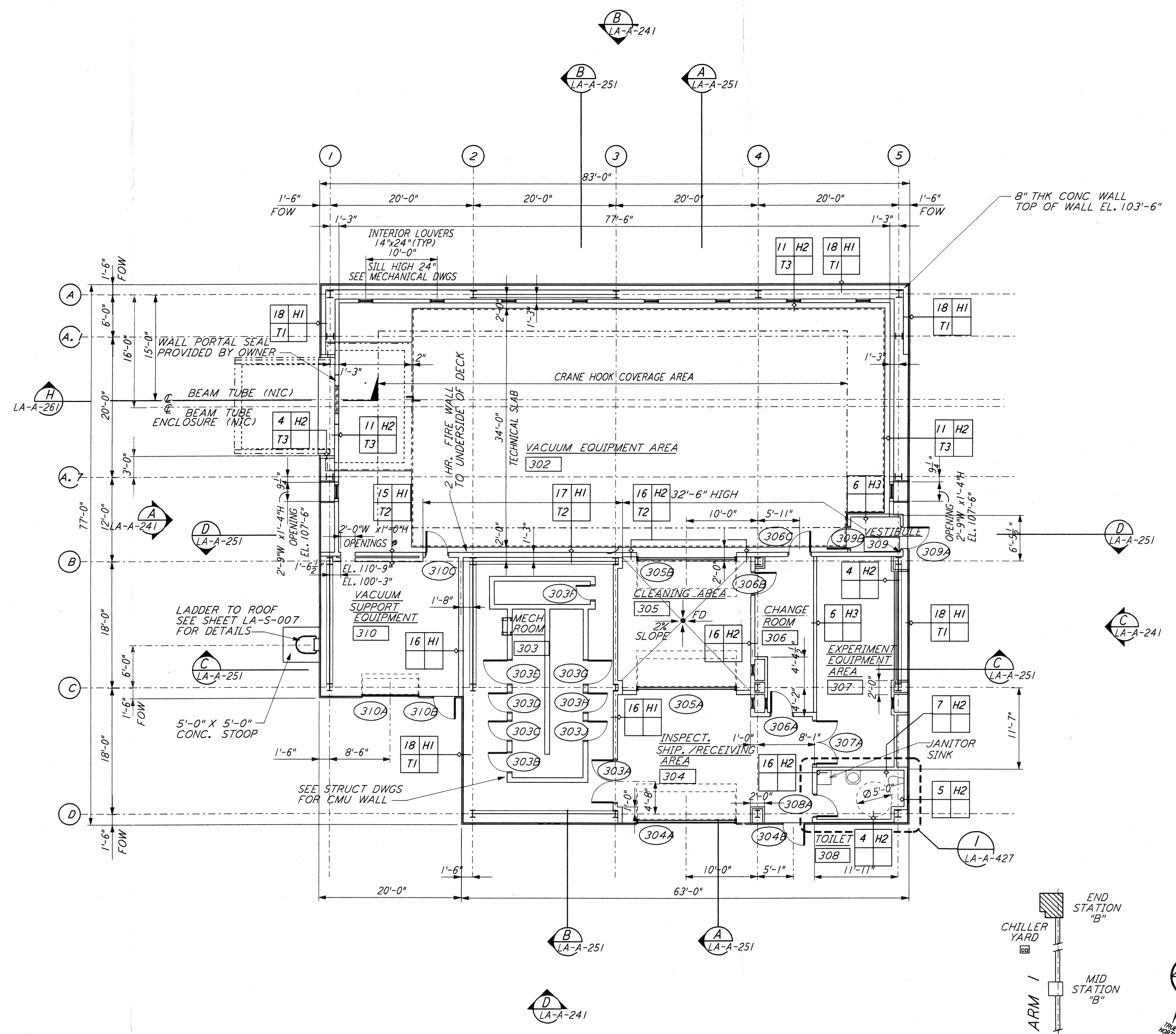

END STATION "A" FLOOR PLAN  
 1/8" = 1'-0"  
 LA-A-202

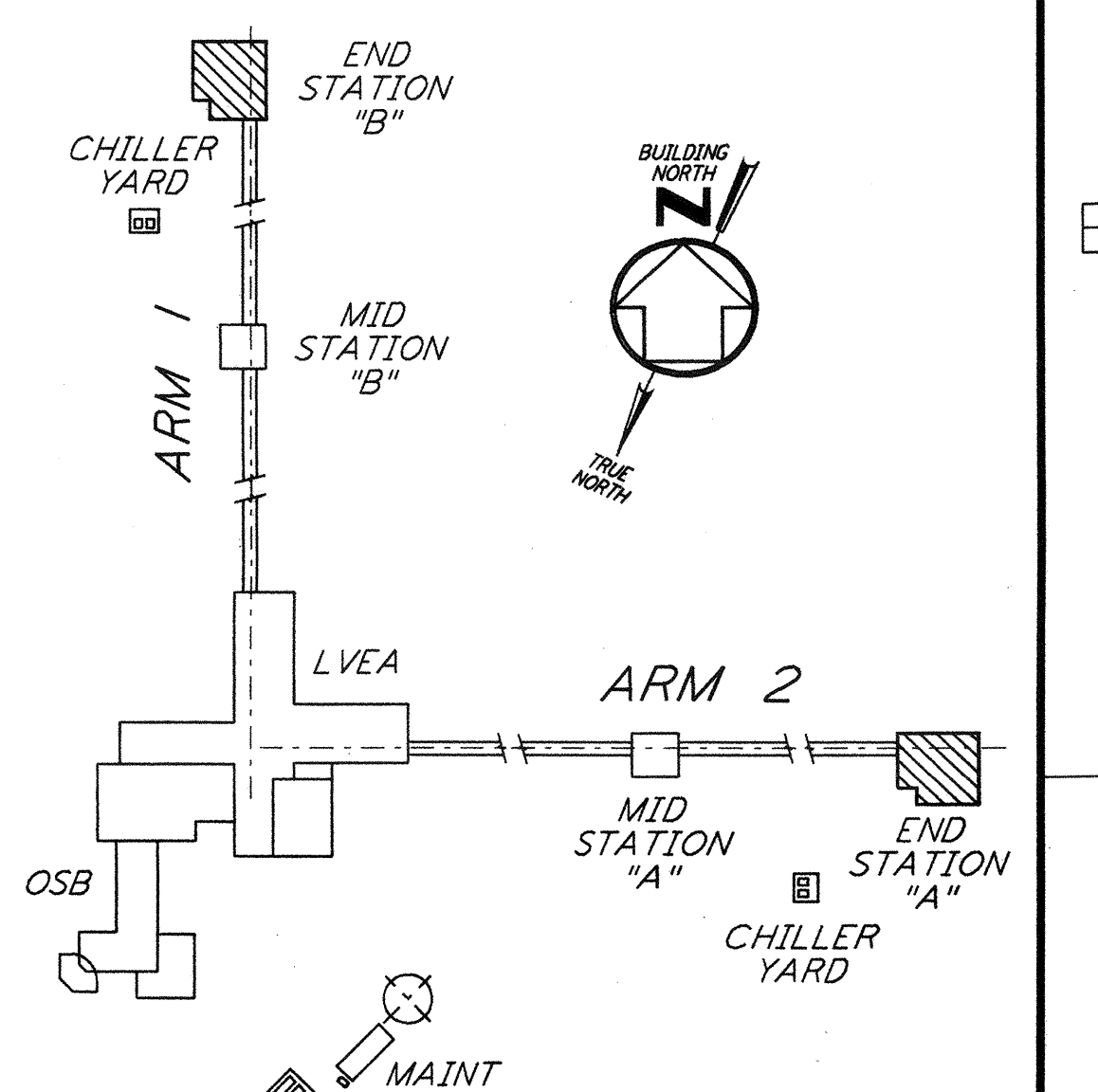

DATUM POINT EL +100.00 = 57.46' ( END STATION "B")  
 DATUM POINT EL +100.00 = 61.49' ( END STATION "A")

NO.	DATE	BY	CHKD	ENGR	PROJ	DESCRIPTION
2	08-07-98	SJM	CKT	LAK	TDM	ISSUED FOR AS-BUILT
1	2-28-97	CKT	TB	AK	TDM	MID & END STATION PARTITION

ISSUED FOR CONSTRUCTION		
DRAWN	CKT	11-15-96
CHECKED	TB	11-15-96
ENGINEER	SF	11-15-96
PROJ	MDW	11-15-96

**AS-BUILT DRAWINGS**



100 WEST WALNUT STREET  
 PASADENA, CALIFORNIA



CALIFORNIA INSTITUTE OF TECHNOLOGY  
 MASSACHUSETTS INSTITUTE OF TECHNOLOGY

LASER INTERFEROMETER  
 GRAVITATIONAL-WAVE OBSERVATORY  
 SITE NO. 2 - LIVINGSTON, LOUISIANA

TITLE	SCALE	CONTRACT NUMBER	PROJECT NUMBER
ARCHITECTURAL END STATIONS FLOOR PLANS	AS NOTED	PP150969	8094
SHEET NUMBER	<b>LA-A-202</b>		