

not be reproduced, copied, loaned, exhibited, or used in any other way, except by written consent from PARSONS to the borrower.

This document and the design it covers are the property of PARSONS. They are loaned only with the borrower's expressed written agreement that they will

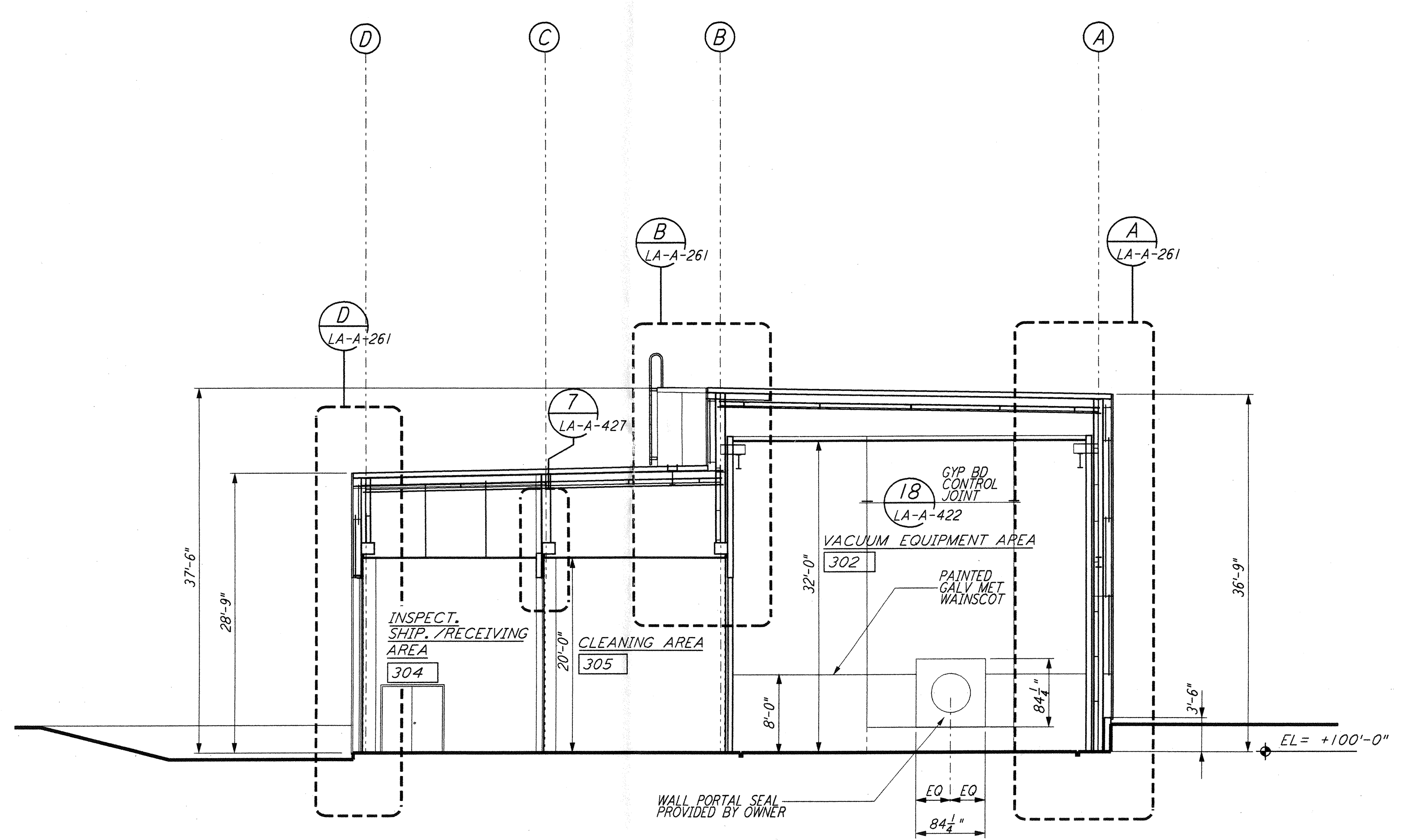

SECTION A REF
 3/8" = 1'-0" LA-A-251 LA-A-202

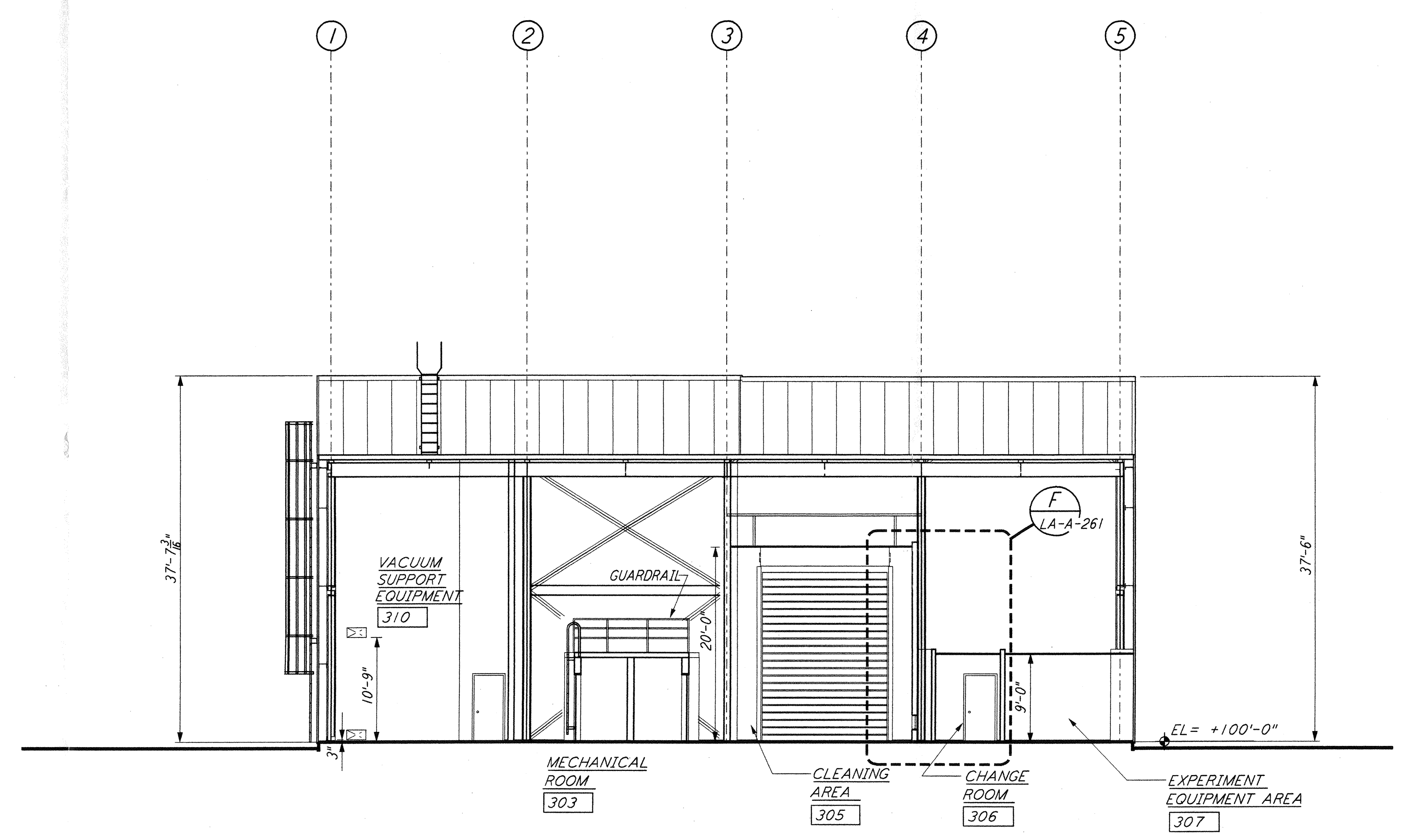

SECTION C REF
 3/8" = 1'-0" LA-A-251 LA-A-202

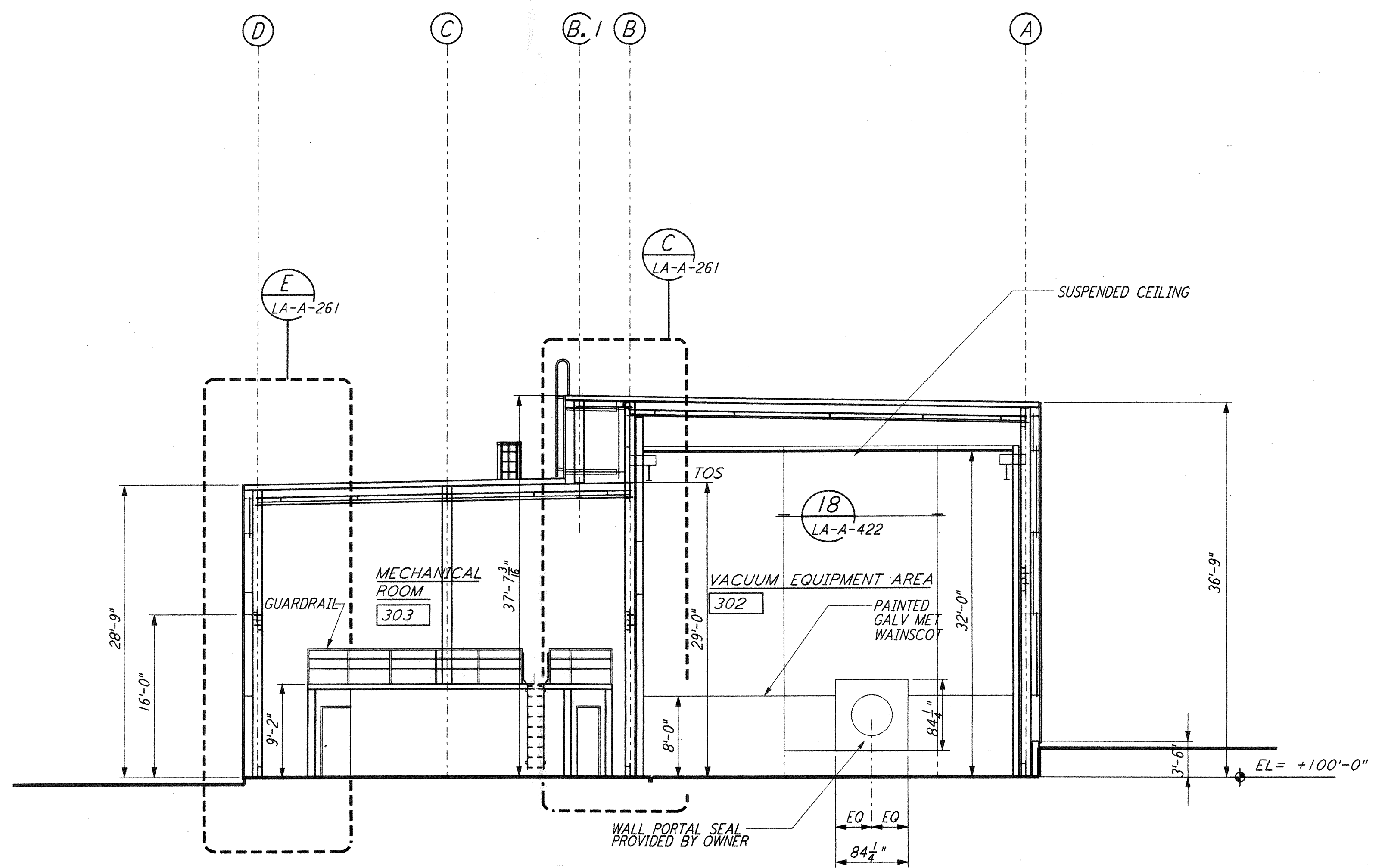

SECTION B REF
 3/8" = 1'-0" LA-A-251 LA-A-202

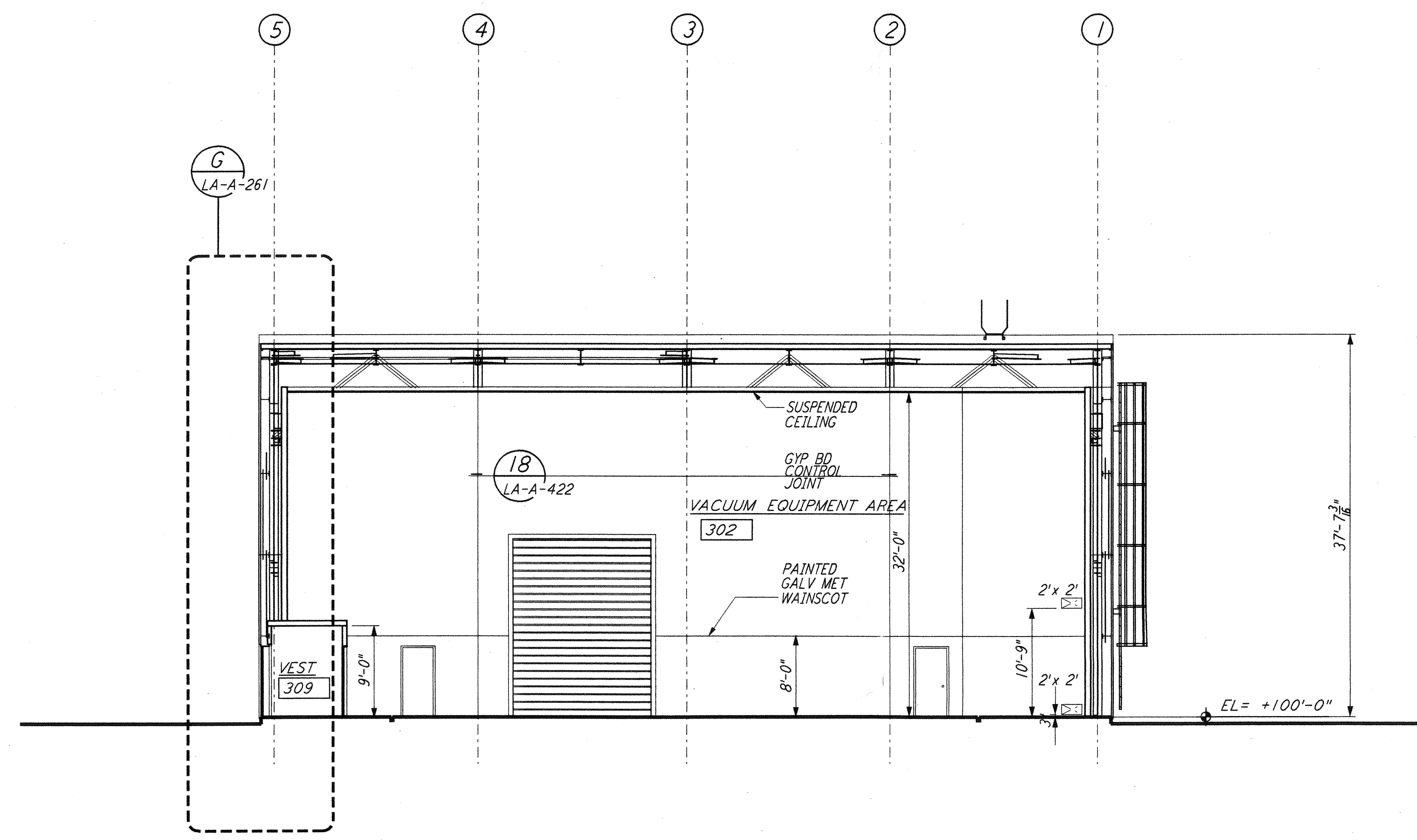

SECTION D REF
 3/8" = 1'-0" LA-A-251 LA-A-202

DATUM POINT EL +100, 00 = 57.46' (END STATION "B")
 DATUM POINT EL +100, 00 = 61.49' (END STATION "A")

0 8 16 24 32 FT
 3/8" = 1'-0"

LIGO-D960896-01-O

NO.	DATE	BY	CHKD	ENGR	PROJ	DESCRIPTION
1	08-07-98	SJM	CKT	AKL	WJW	ISSUED FOR AS-BUILT

ISSUED FOR CONSTRUCTION		
DRAWN	CKT	11-15-96
CHECKED	TB	11-15-96
ENGINEER	SF	11-15-96
PROJ	TDM	11-15-96

AS-BUILT DRAWINGS

PARSONS
 100 WEST WALNUT STREET
 PASADENA, CALIFORNIA

LIGO
 CALIFORNIA INSTITUTE OF TECHNOLOGY
 MASSACHUSETTS INSTITUTE OF TECHNOLOGY

LASER INTERFEROMETER
 GRAVITATIONAL-WAVE OBSERVATORY
 SITE NO. 2 - LIVINGSTON, LOUISIANA

TITLE	SCALE	CONTRACT NUMBER	PROJECT NUMBER
ARCHITECTURAL END STATIONS BUILDING SECTIONS	AS NOTED	PP150969	8094
SHEET NUMBER		REVISIONS	
LA-A-251		▲	