

TOILET PARTITION MOUNTING

1 1/2\"/>

SECTION A
1 1/2\"/>

12 REF
LA-A-424 LA-A-111

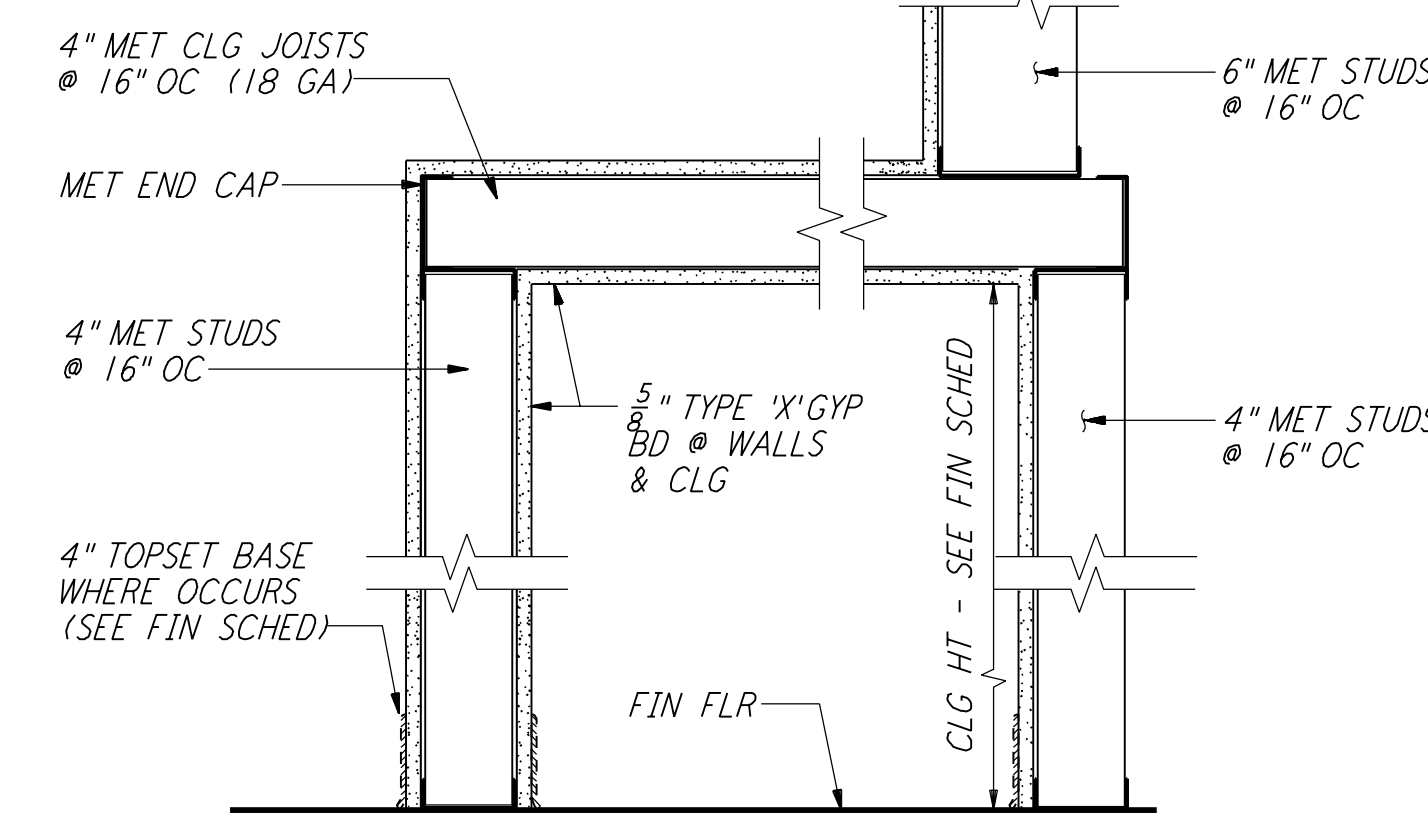

LVEA VESTIBULE

1 1/2\"/>

8 REF
LA-A-424 LA-A-261
LA-A-102

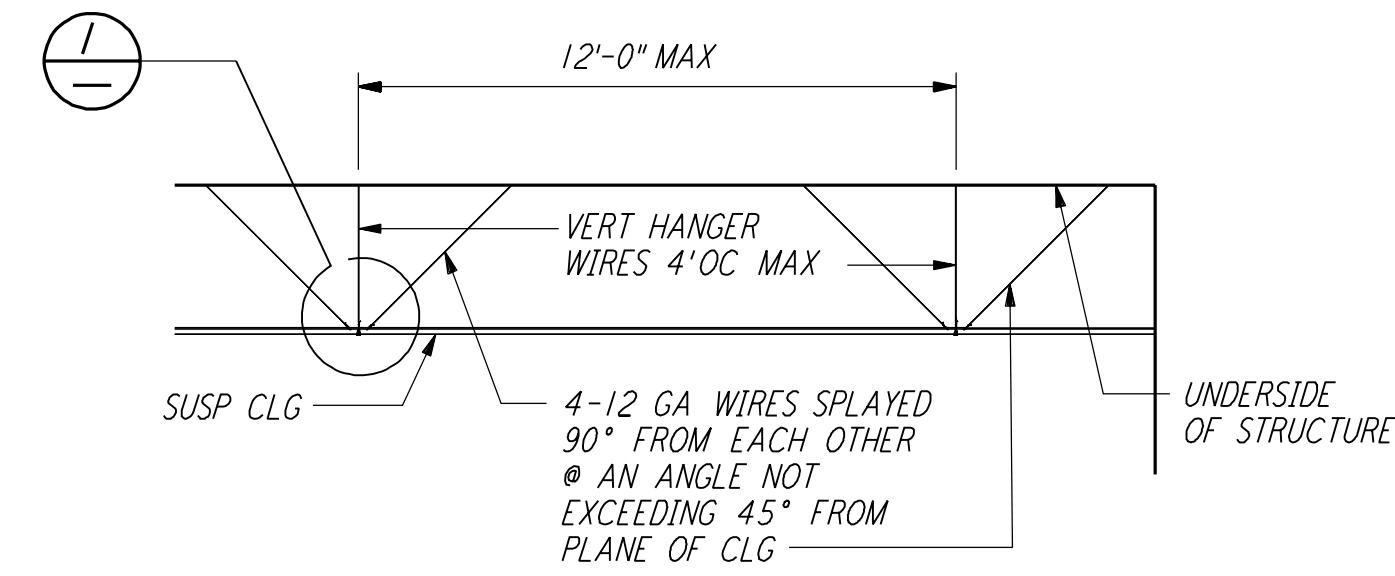

SECTION

1/4\"/>

SUSP ACOUSTICAL CLG DET

3\"/>

1 REF
LA-A-424

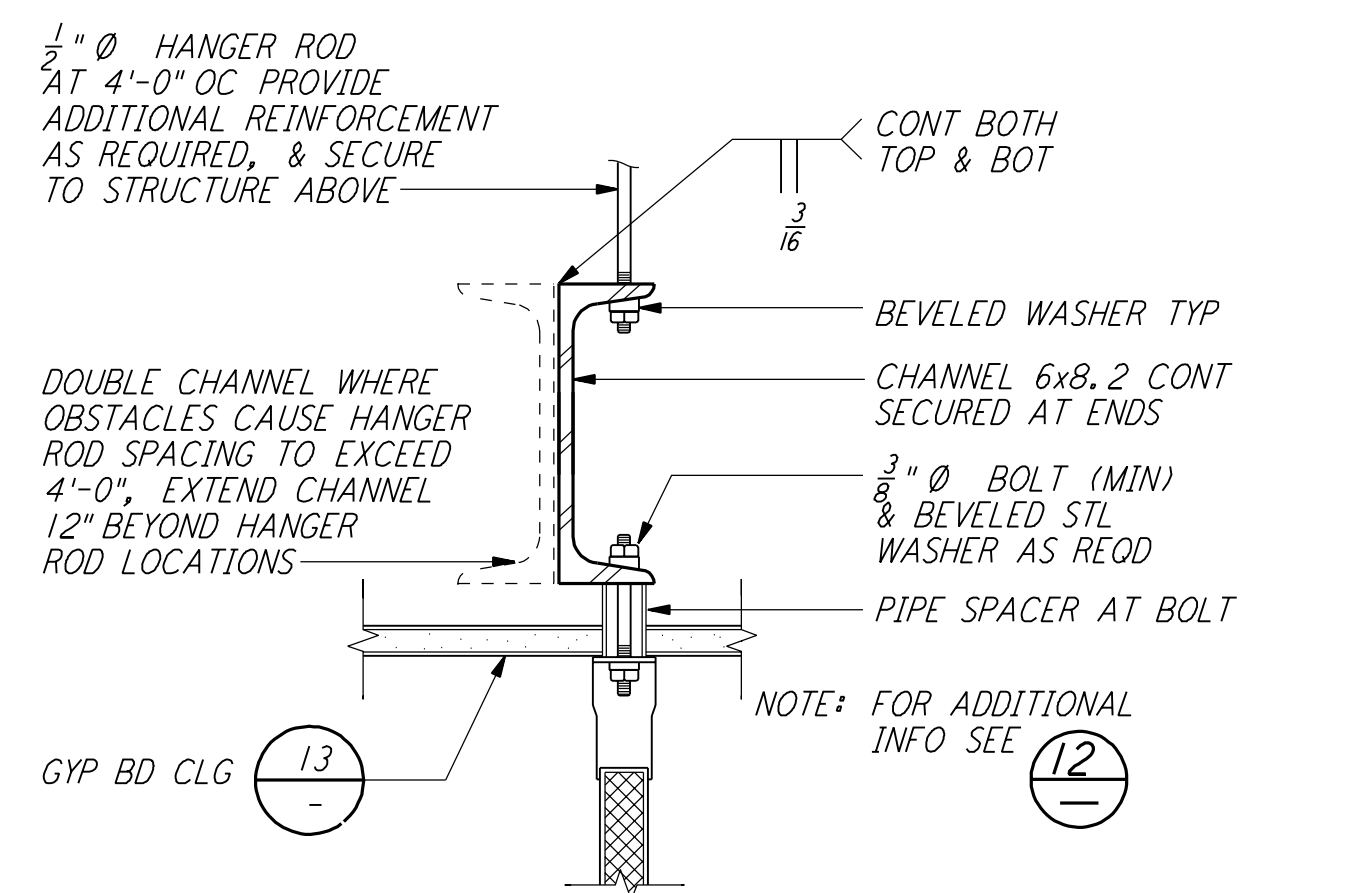

TOILET PARTITION MOUNTING

3\"/>

16 REF
LA-A-424

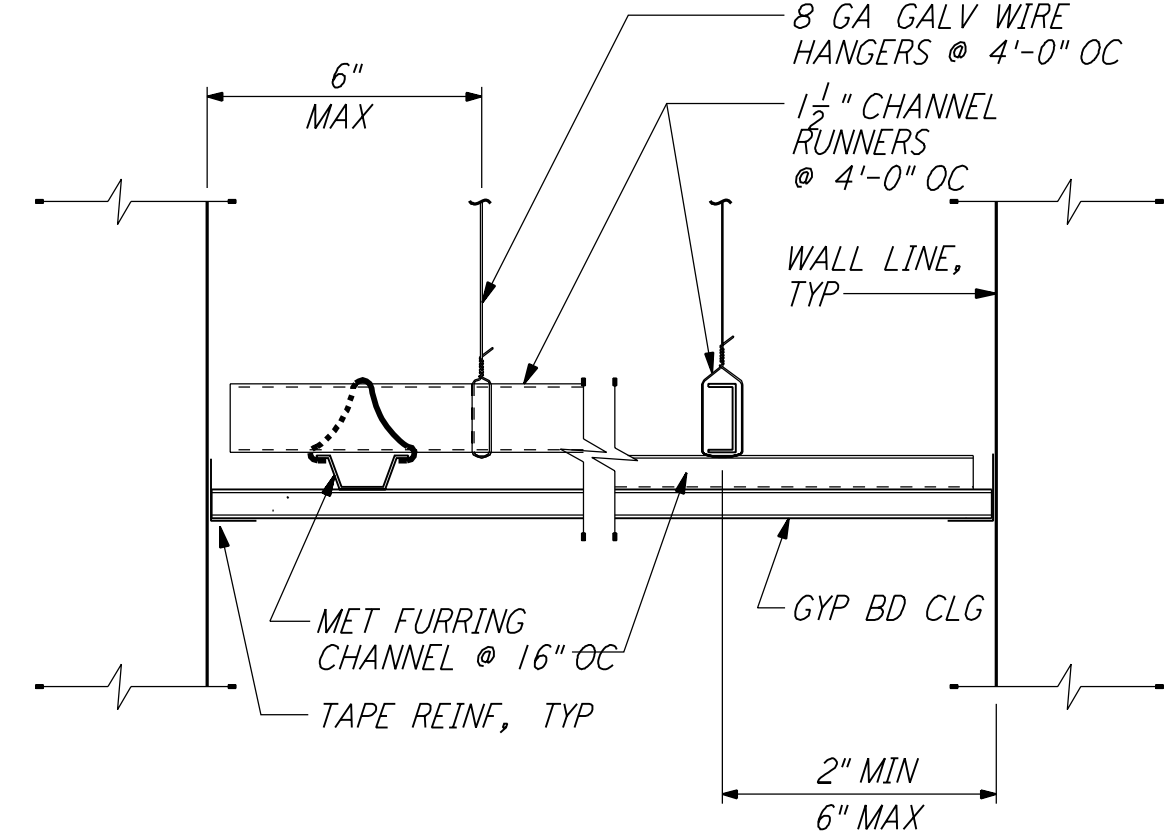

GYPSUM BOARD CEILING

3\"/>

13 REF
LA-A-424 LA-A-121
LA-A-122

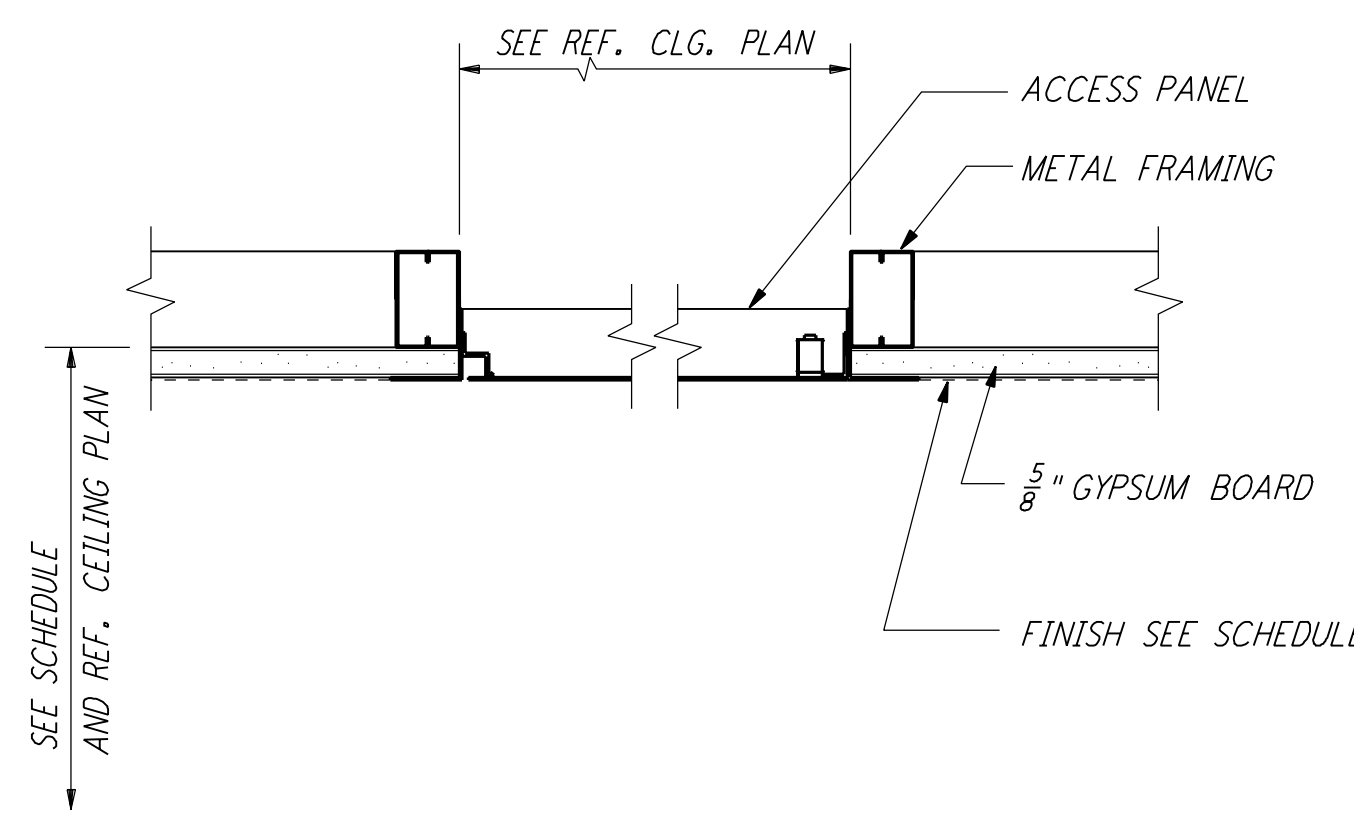

CEILING ACCESS PANEL DET

1/2\"/>

9 REF
LA-A-424

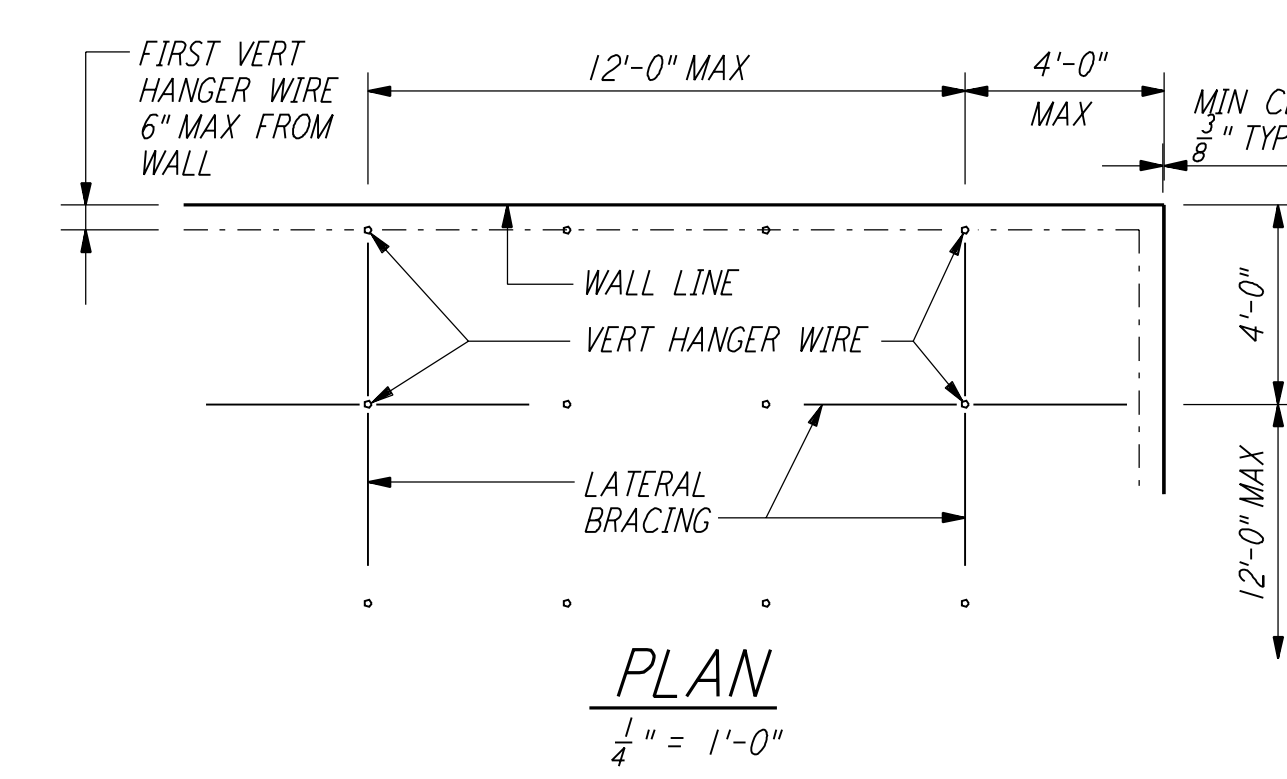

PLAN

1/4\"/>

SUSP ACOUSTICAL CLG DET

SCALE AS NOTED

5 REF
LA-A-424 LA-A-424

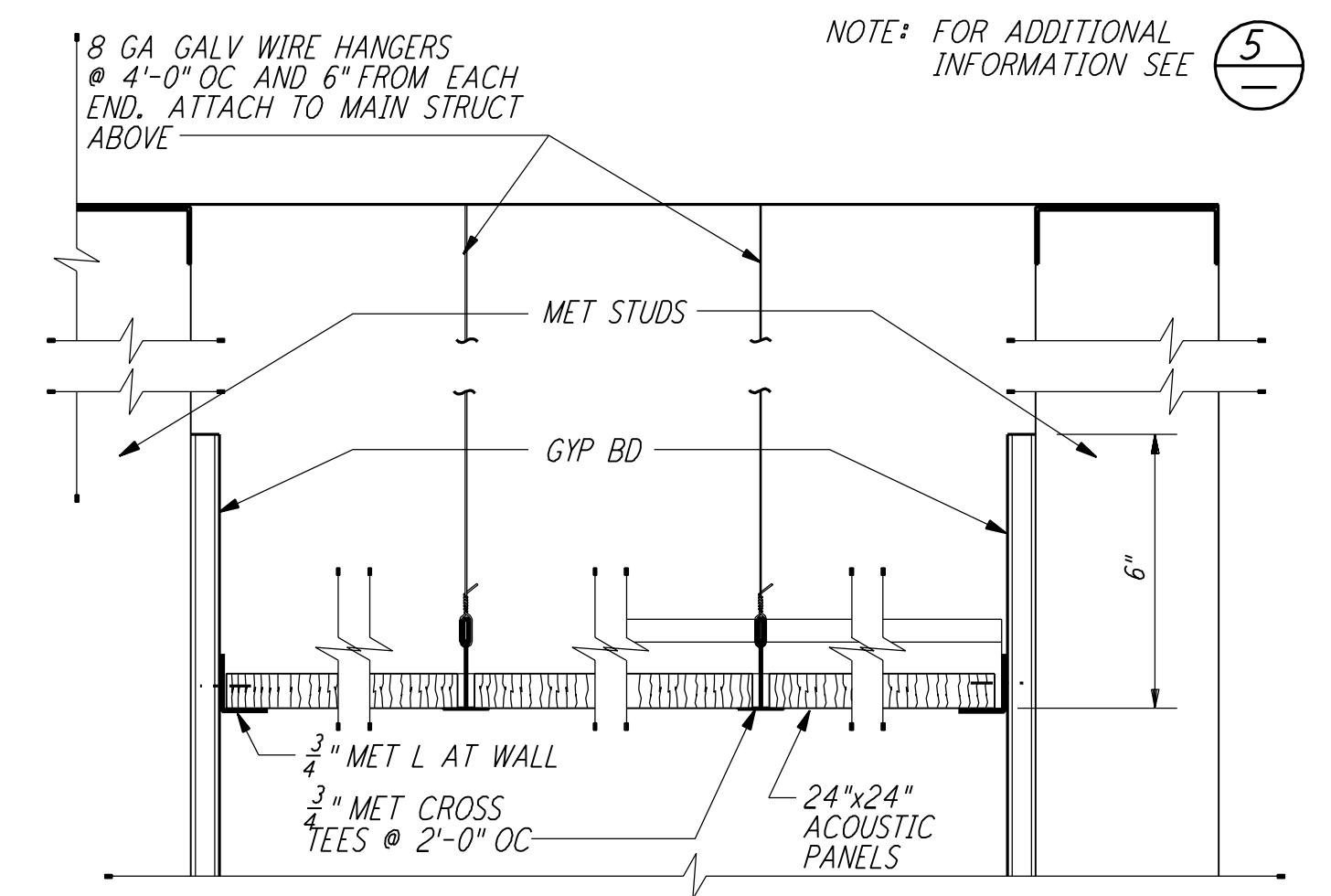

SUSP ACOUSTICAL CLG DET

3\"/>

2 REF
LA-A-424 LA-A-121
LA-A-123

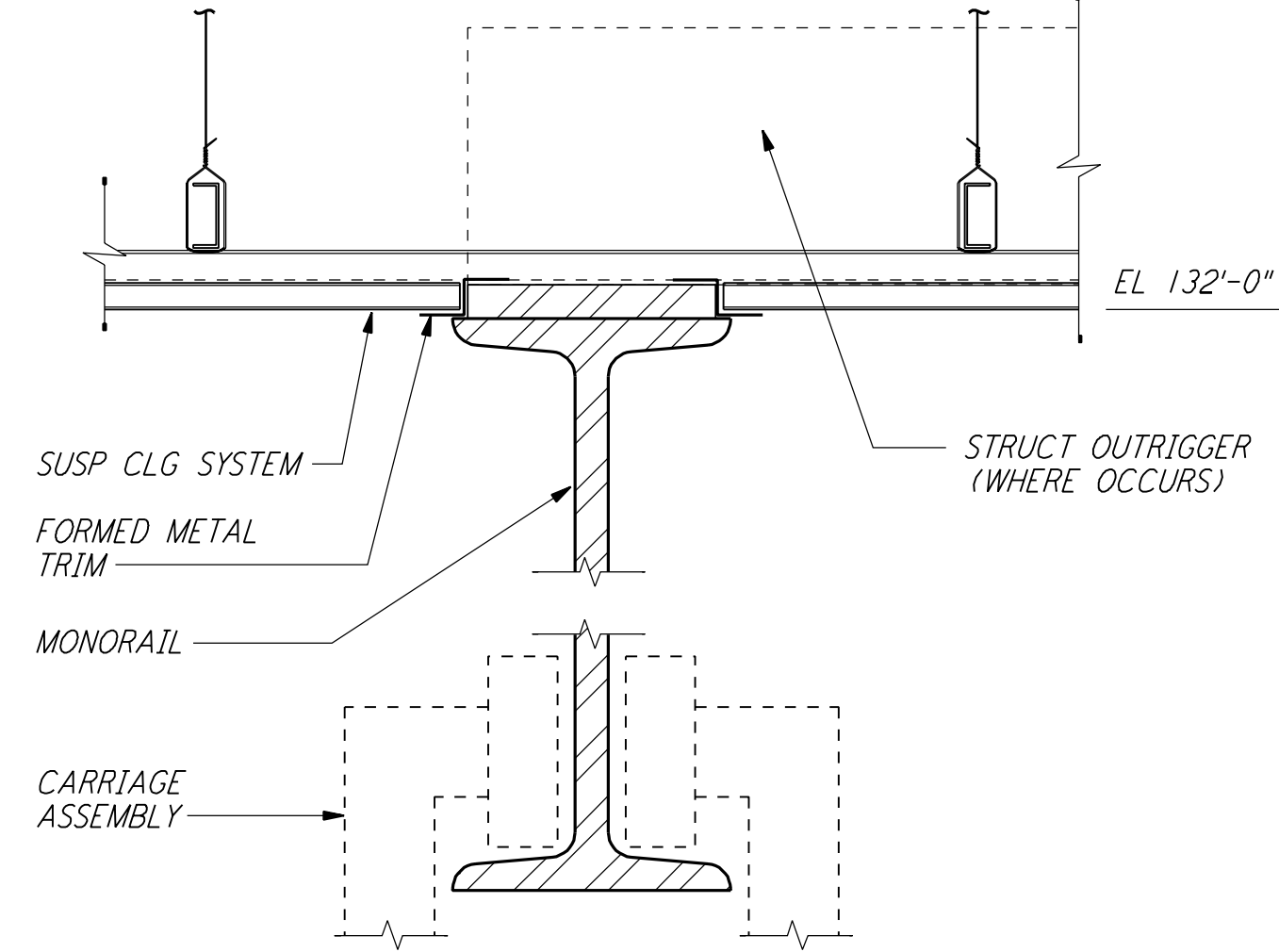

SUSP CLG AT MONORAIL

3\"/>

17 REF
LA-A-424 LA-A-121
LA-A-151

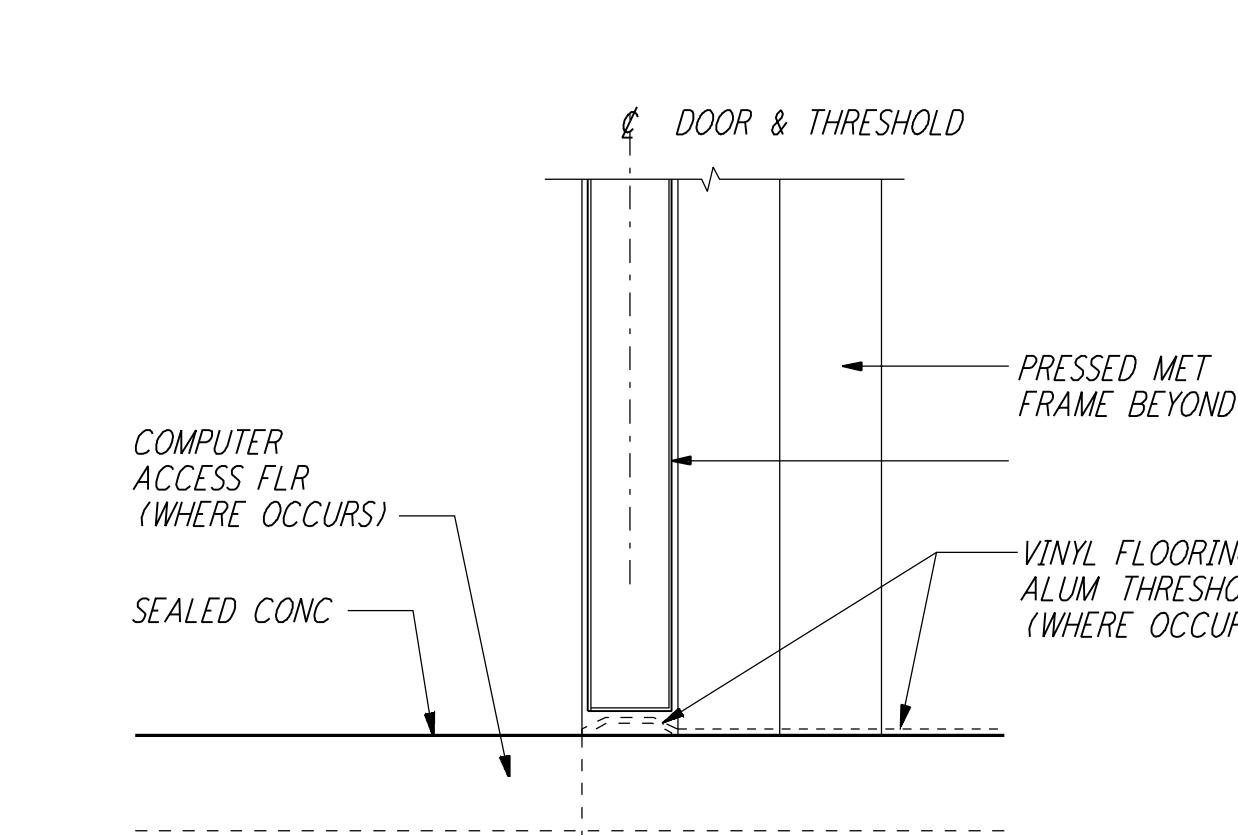

INT THRESHOLD DETAIL

3\"/>

14 REF
LA-A-424

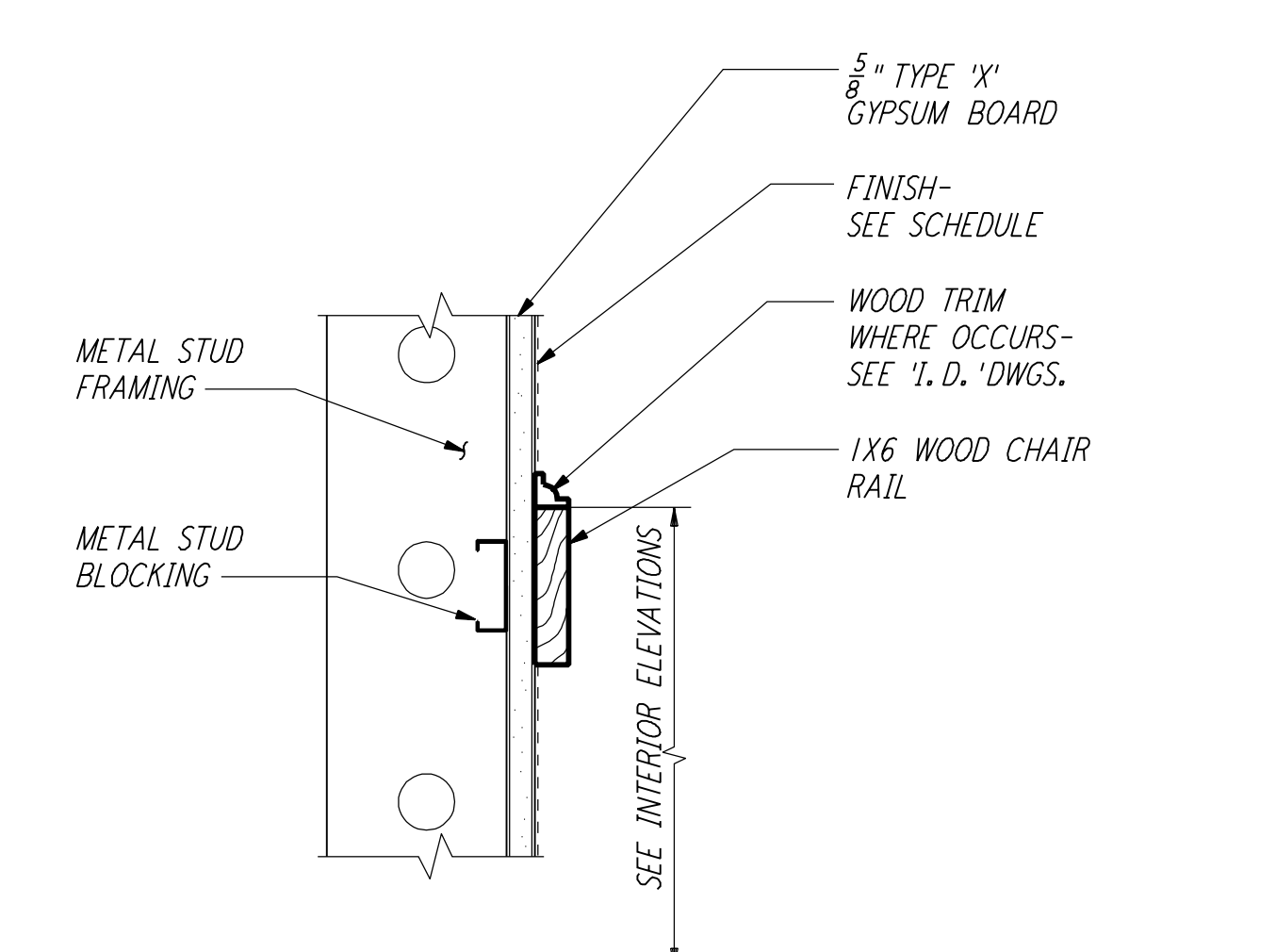

CHAIR RAIL

3\"/>

10 REF
LA-A-424 LA-A-111

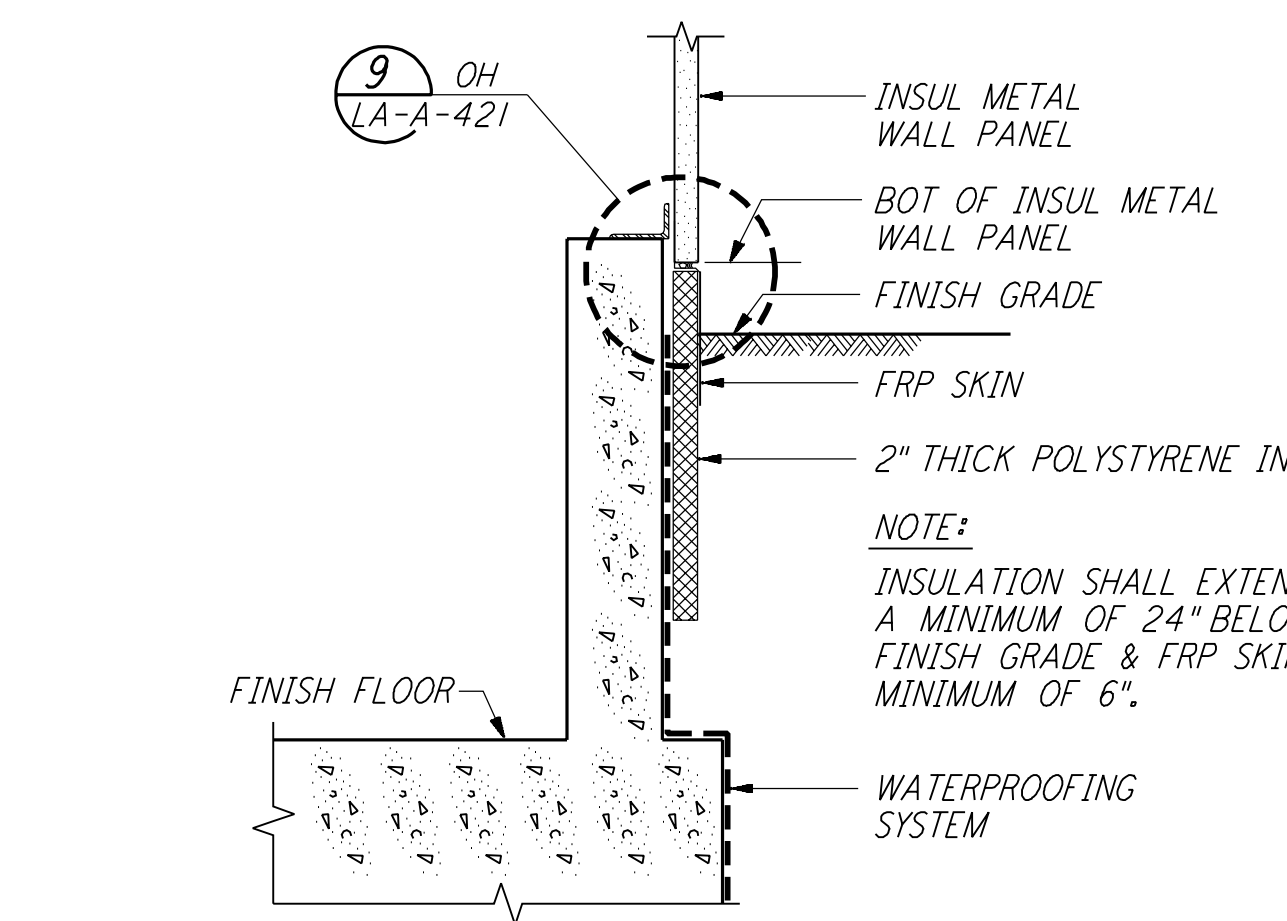

PERIMETER INSUL FOR FDN

3/4\"/>

6 REF
LA-A-424

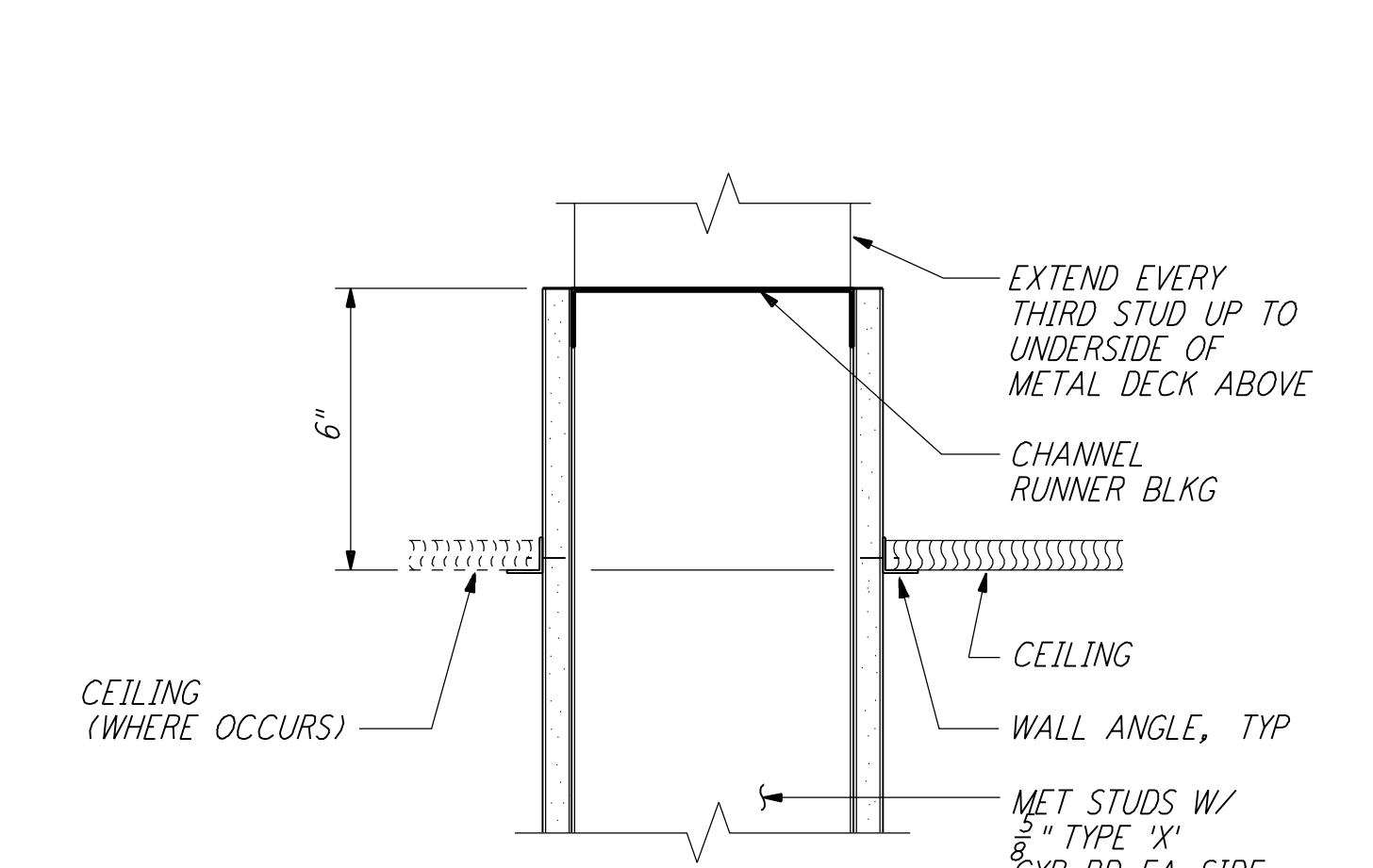

SUSP CLG @ PARTITION DET

3\"/>

3 REF
LA-A-424 LA-A-161
LA-A-162

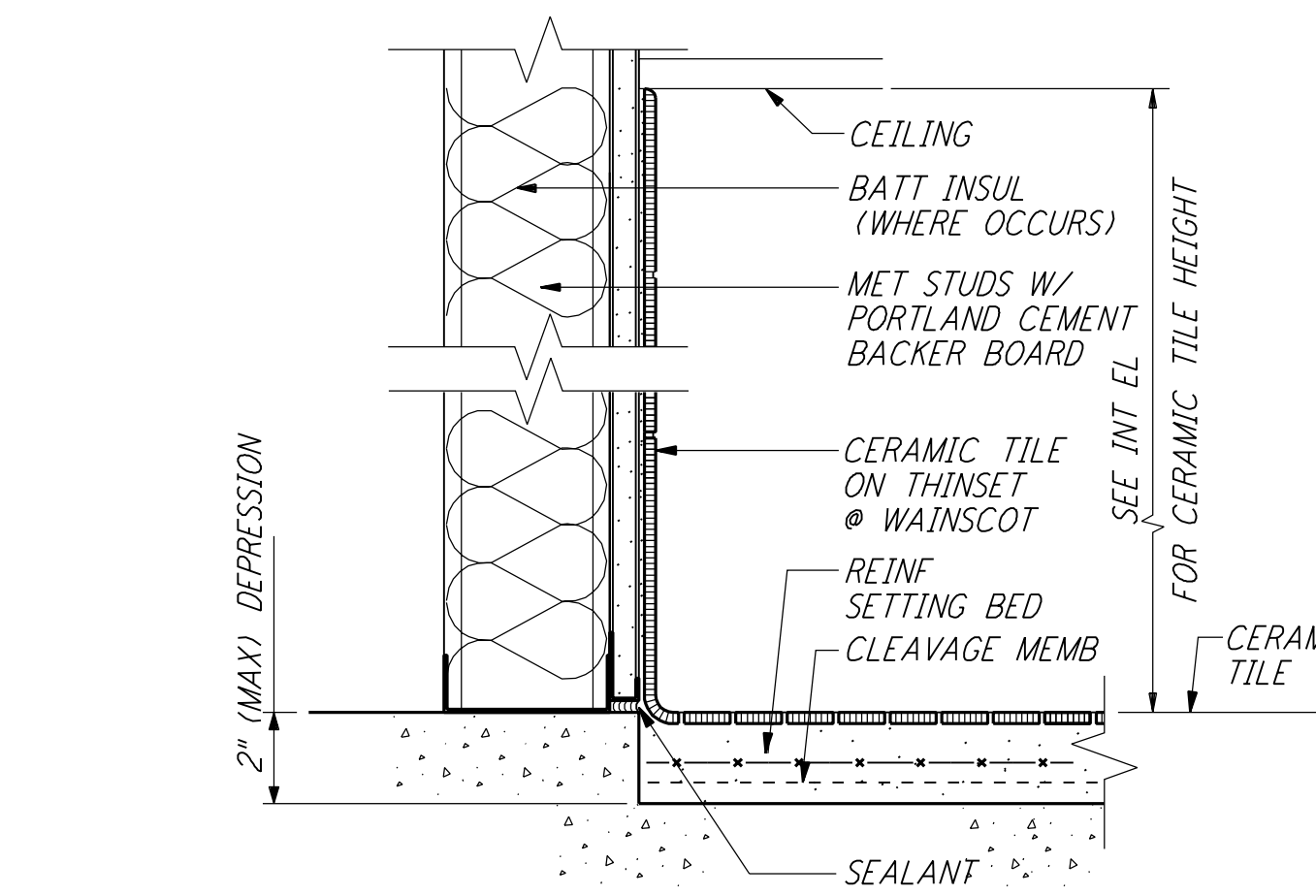

WAINSCOT DETAIL

3\"/>

18 REF
LA-A-424

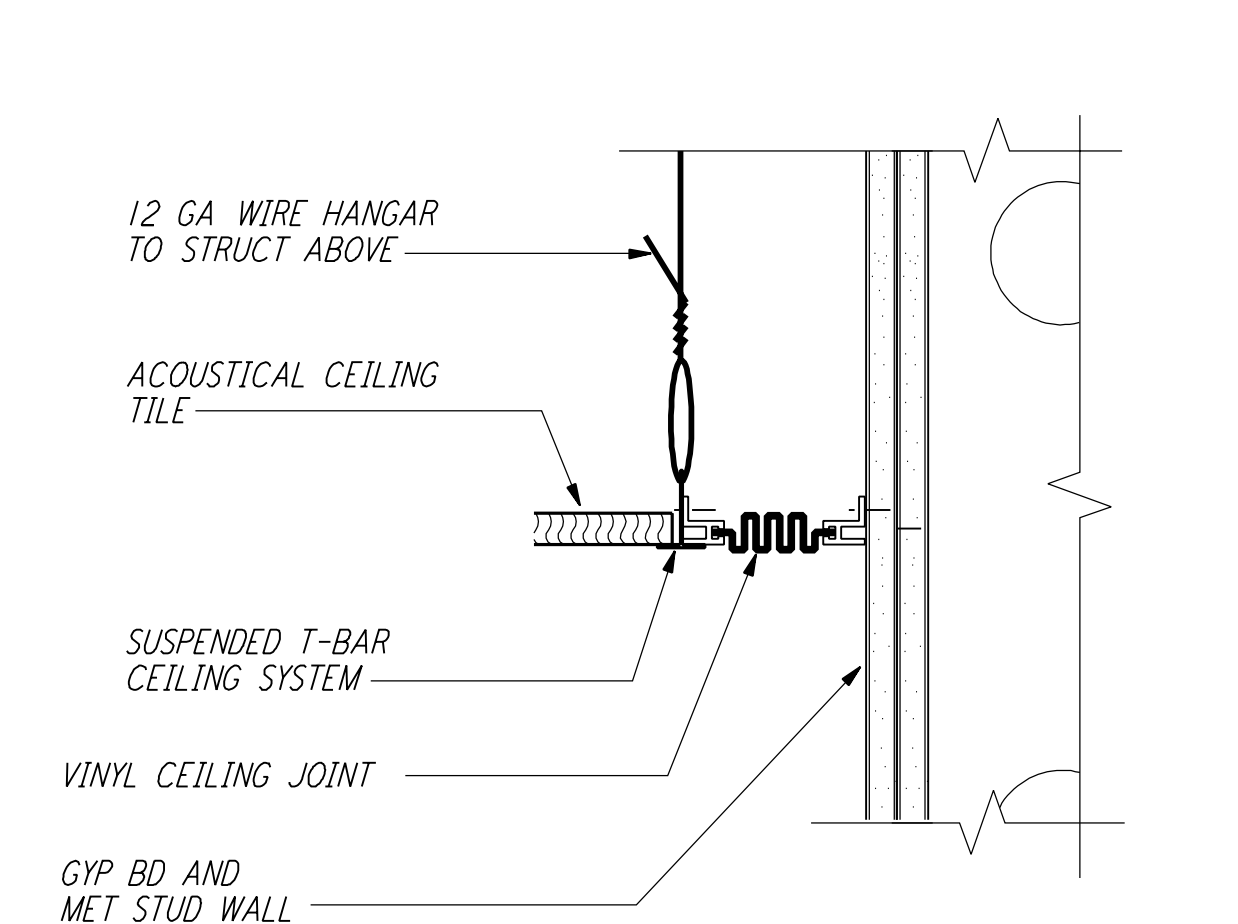

INT CEILING EXPANSION JT

3\"/>

15 REF
LA-A-424 LA-A-163

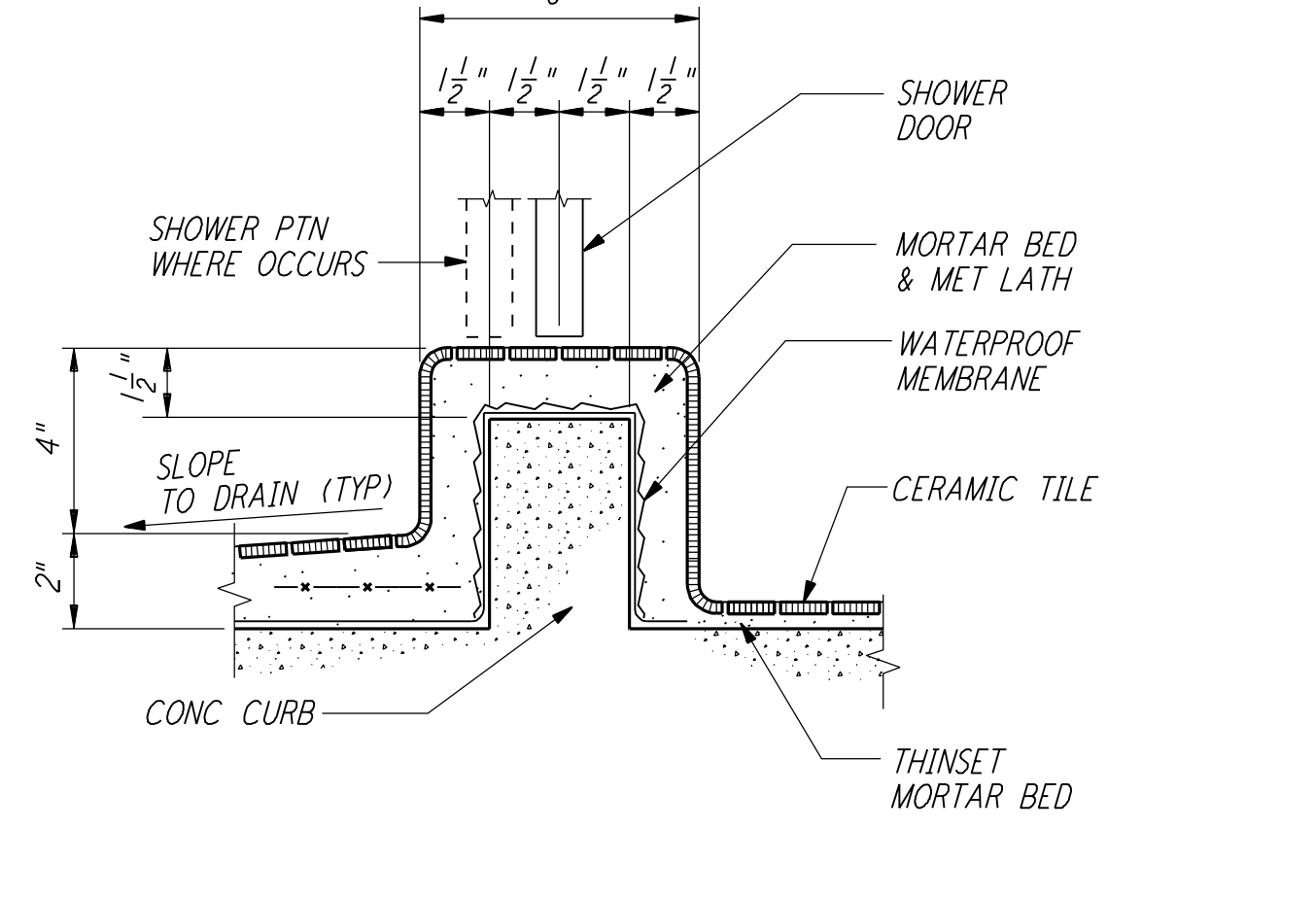

SHOWER CURB DETAIL

3\"/>

11 REF
LA-A-424 LA-A-111

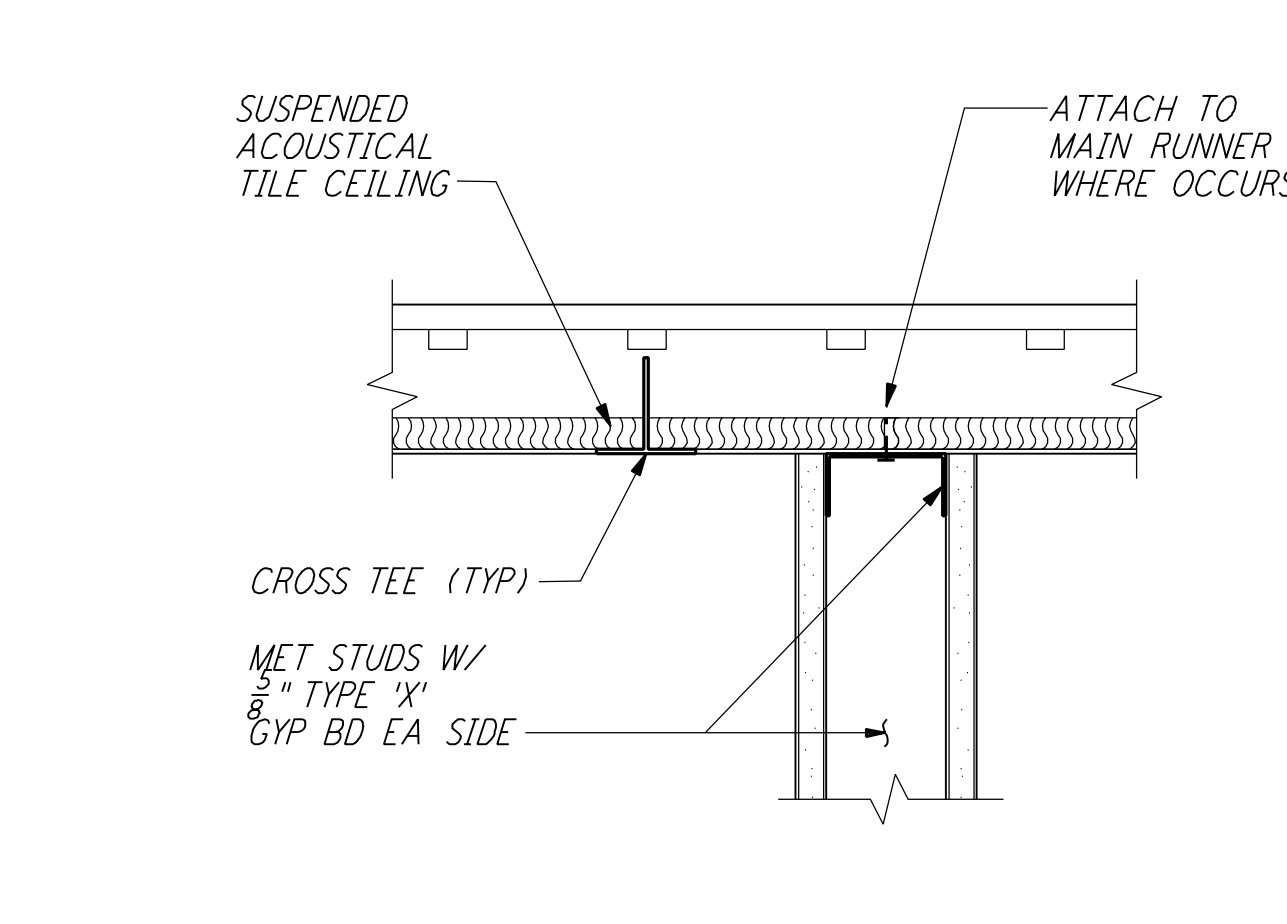

STUD WALL TO CLG DETAIL

1\"/>

7 REF
LA-A-424 LA-A-152
LA-A-153

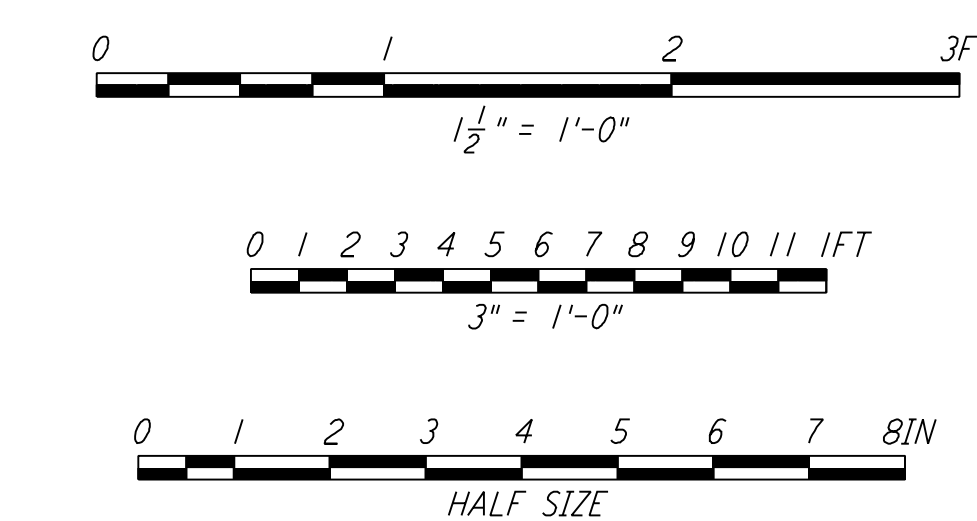

LIGO-D960901-01-0

ISSUED FOR CONSTRUCTION	SH/RR	11-15-96
DRAWN	TB	11-15-96
CHECKED	SF	11-15-96
ENGINEER	TDM	11-15-96
PROJ		

AS-BUILT DRAWINGS

PARSONS
100 WEST WALNUT STREET
PASADENA, CALIFORNIA

LIGO
CALIFORNIA INSTITUTE OF TECHNOLOGY
MASSACHUSETTS INSTITUTE OF TECHNOLOGY

LASER INTERFEROMETER GRAVITATIONAL-WAVE OBSERVATORY SITE NO. 2 - LIVINGSTON, LOUISIANA		
TITLE	SCALE	PROJECT NUMBER
ARCHITECTURAL CEILING & MISCELLANEOUS INTERIOR DETAILS	AS NOTED	PP150969 8094
SHEET NUMBER	REVISIONS	
LA-A-424		

REFERENCES	NO.	DATE	BY	CHKD	ENGR	PROJ	DESCRIPTION
	1	08-07-98	SJM				ISSUED FOR AS-BUILT

not be reproduced, copied, loaned, exhibited, or used in any other way, except by written consent from PARSONS to the borrower.

This document and the design it covers are the property of PARSONS. They are loaned only with the borrower's expressed written agreement that they will

Tue Oct 6 14:55:20 1998 en:\pl\site2\or\lga424.dwg