

This document and the design it covers are the property of PARSONS. They are loaned only with the borrower's expressed written agreement that they will not be reproduced, copied, loaned, exhibited, or used in any other way, except by written consent from PARSONS to the borrower.

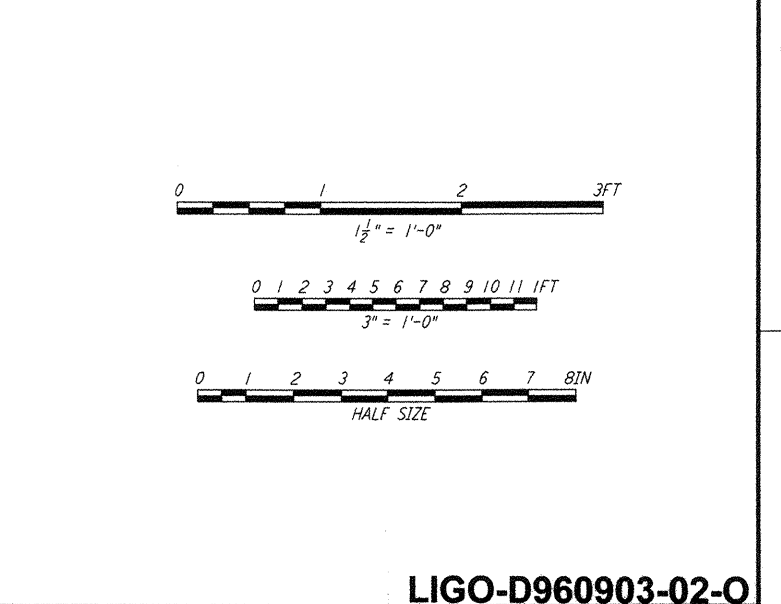
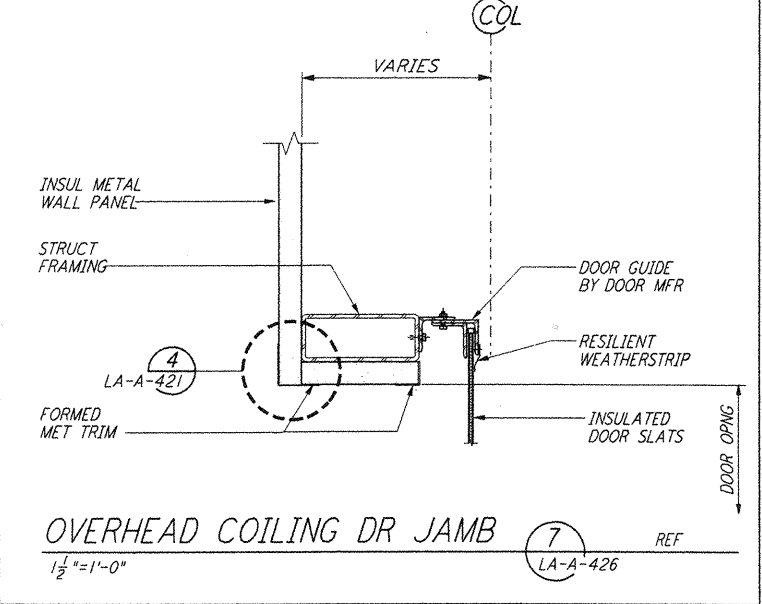
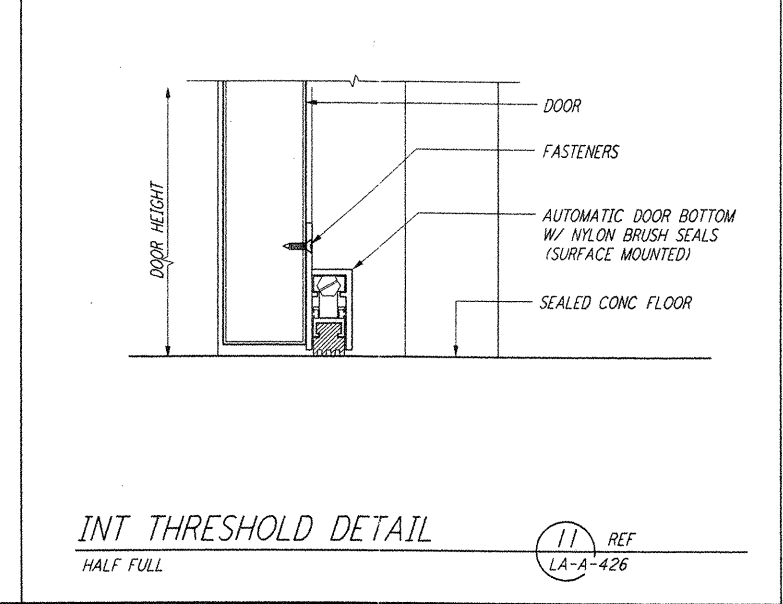
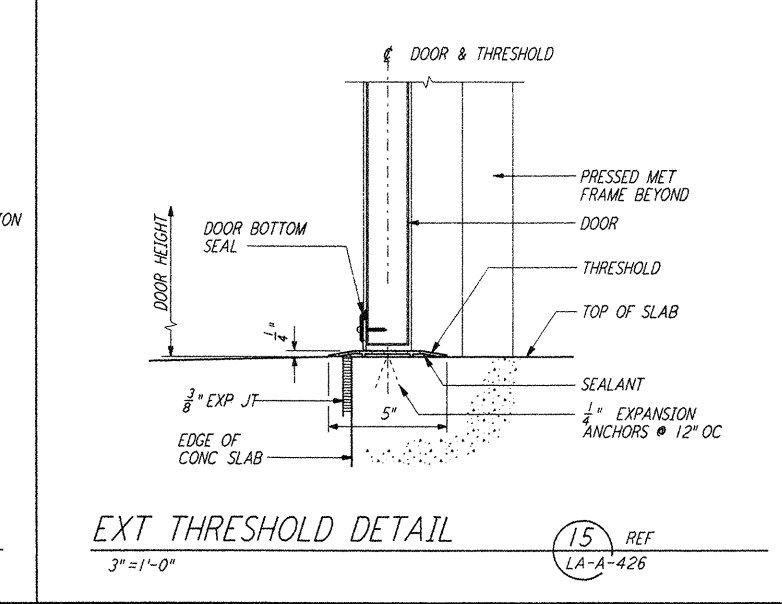
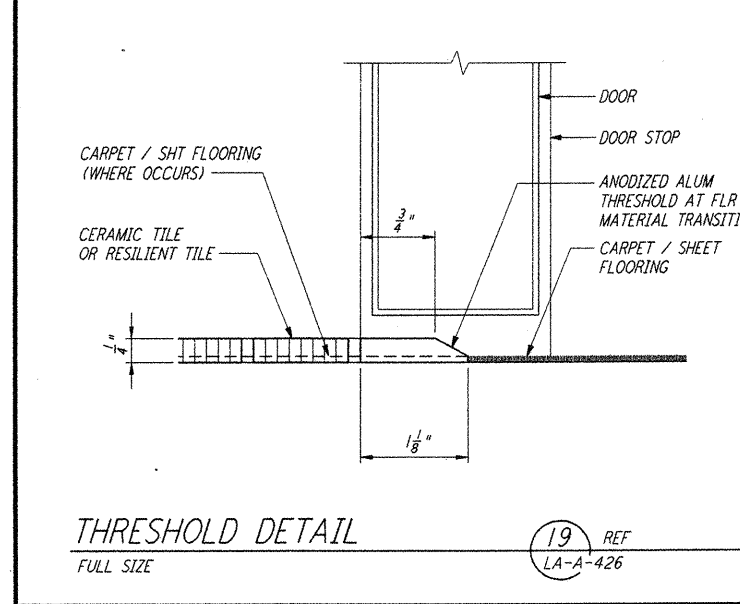
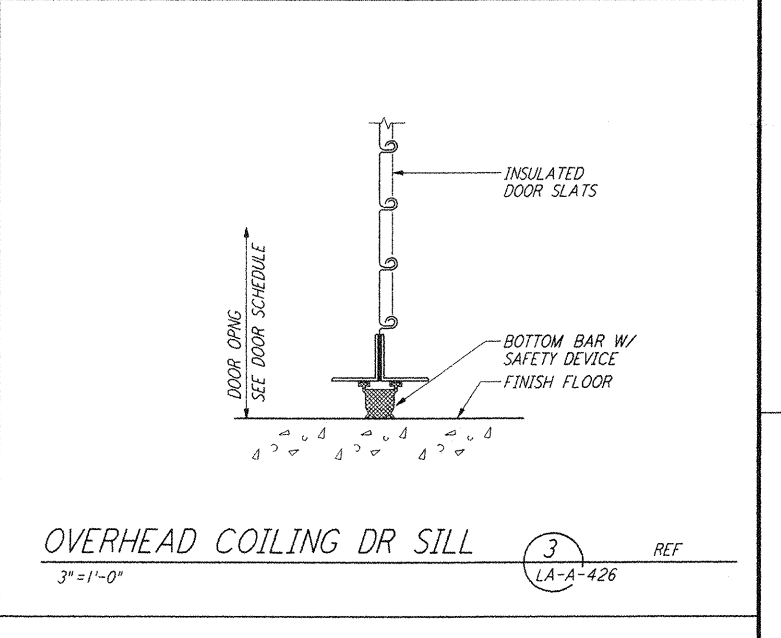
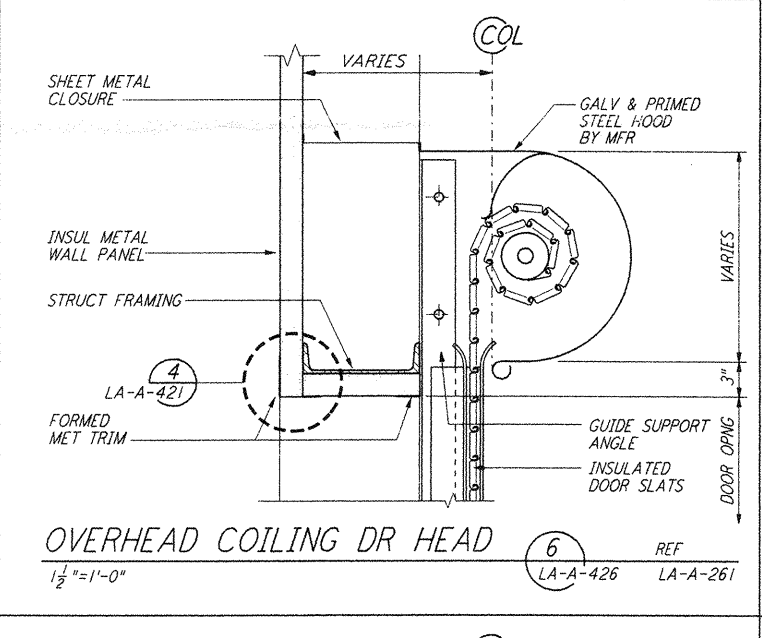
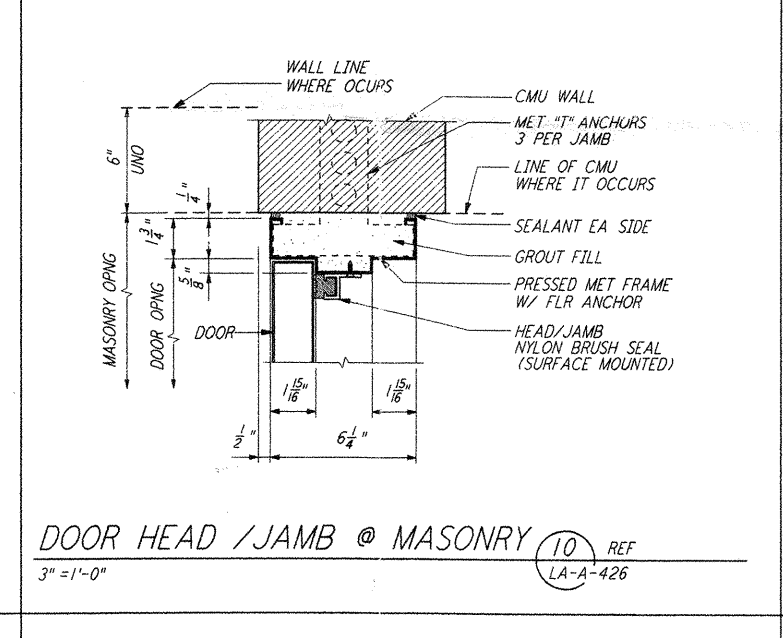
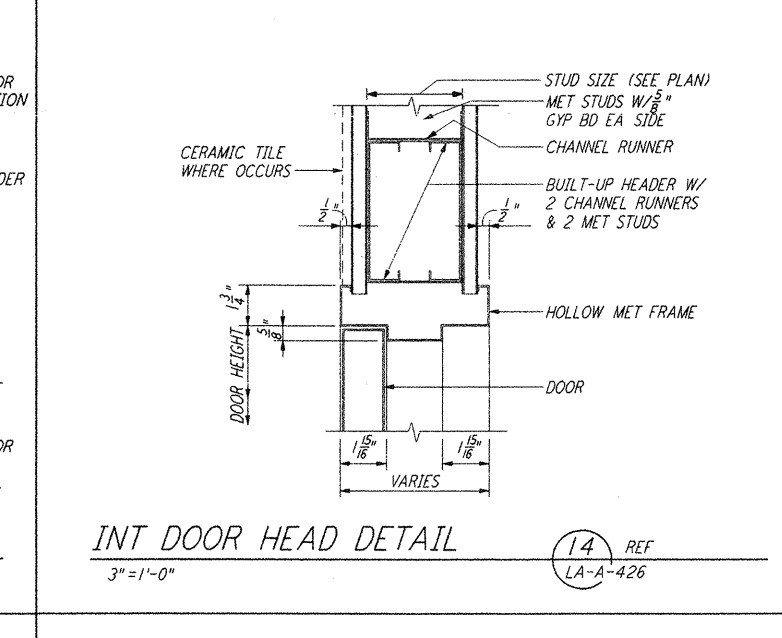
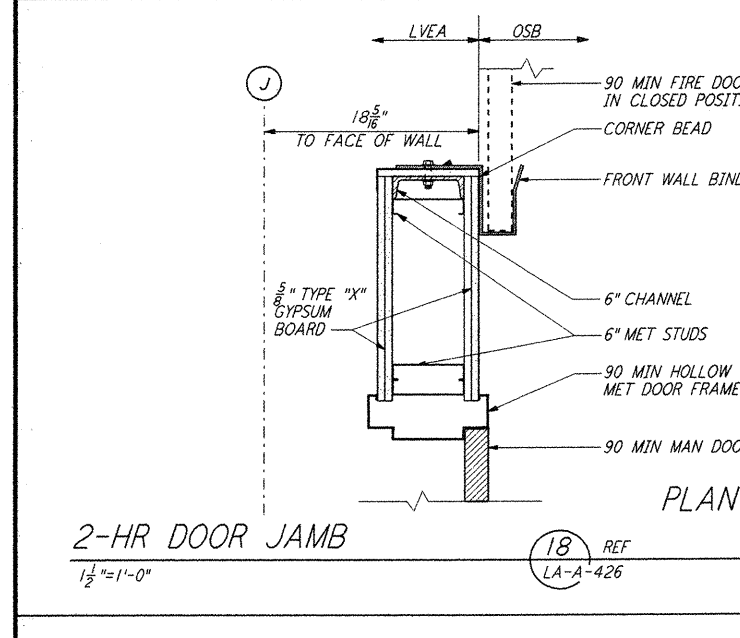
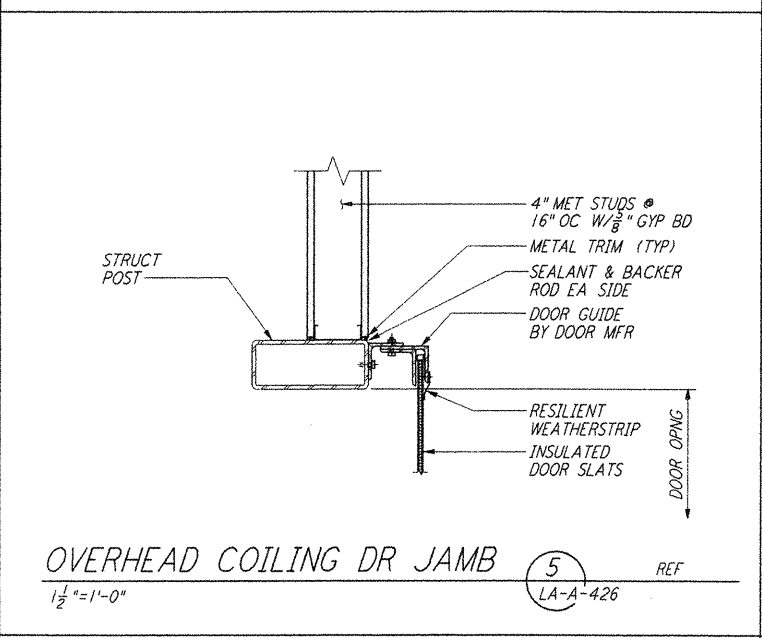
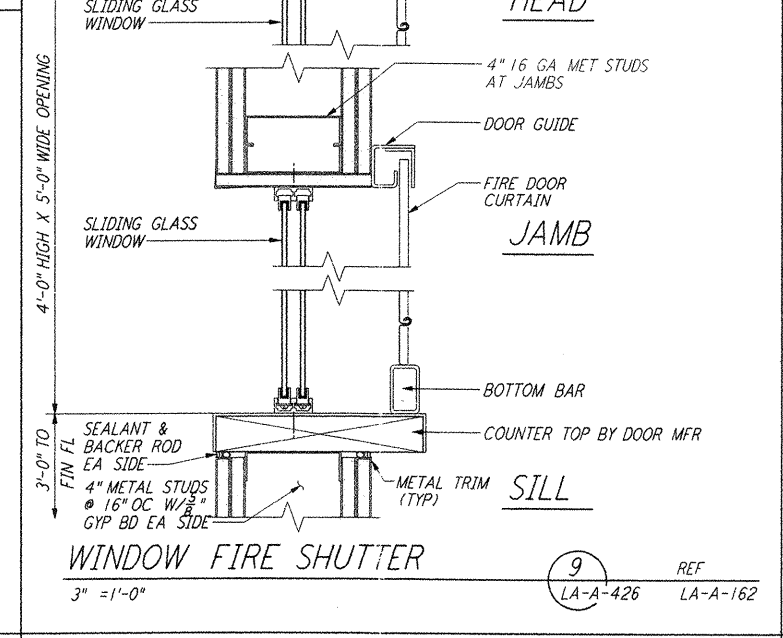
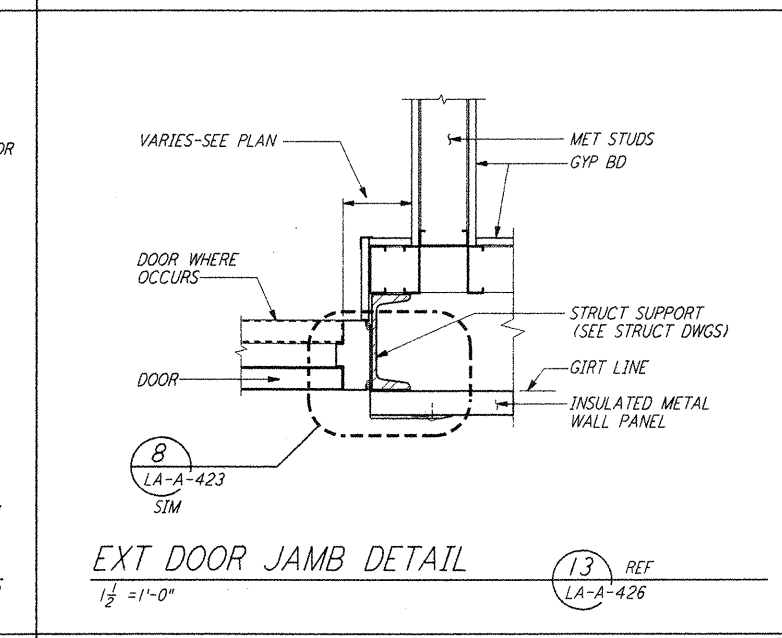
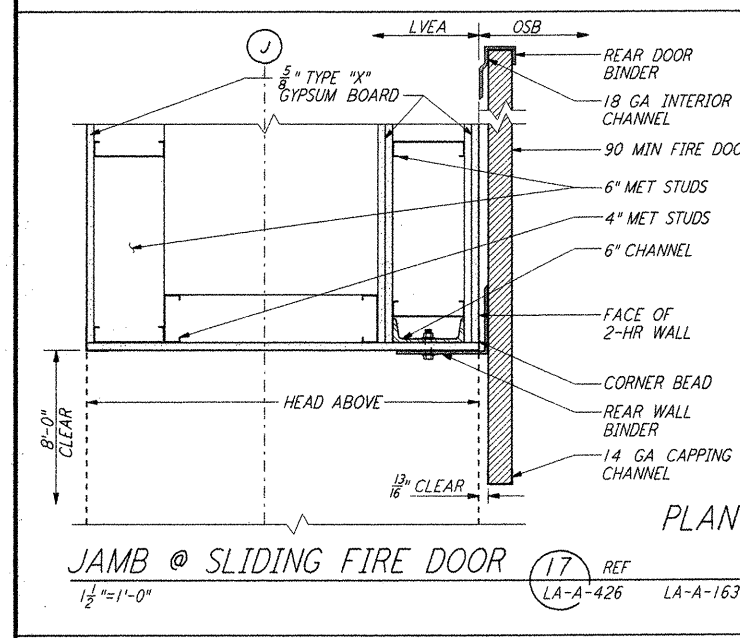
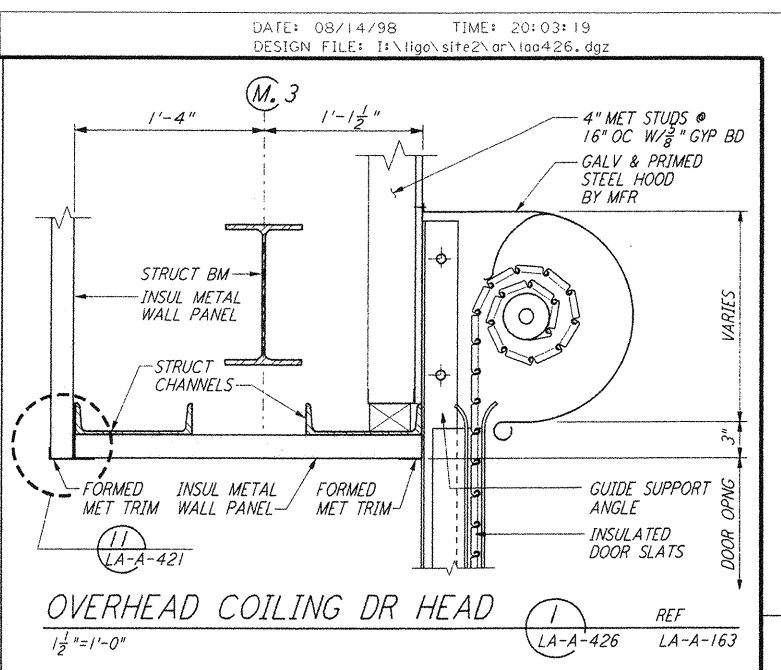
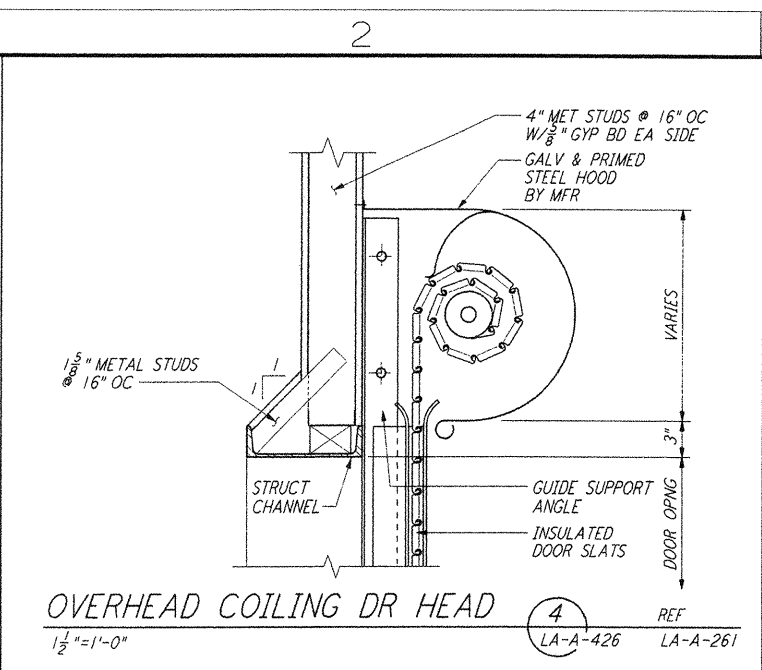
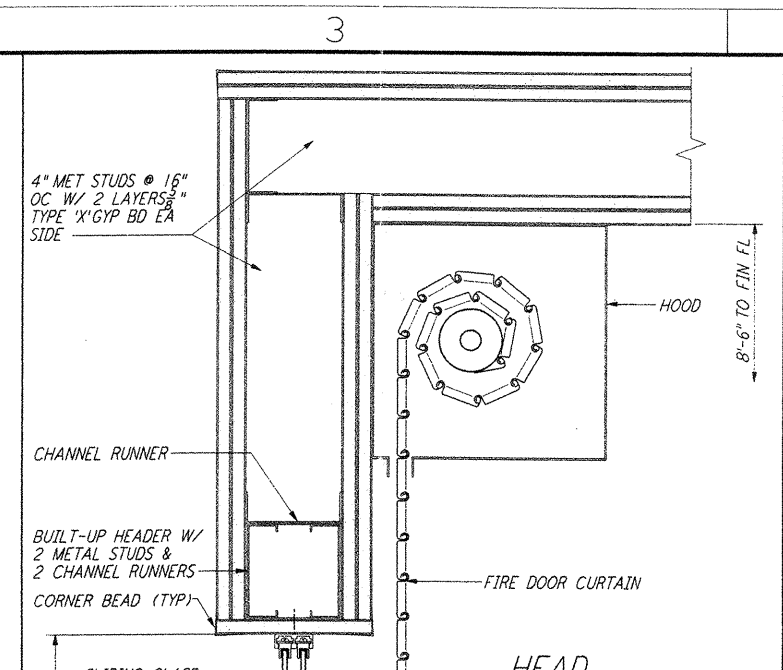
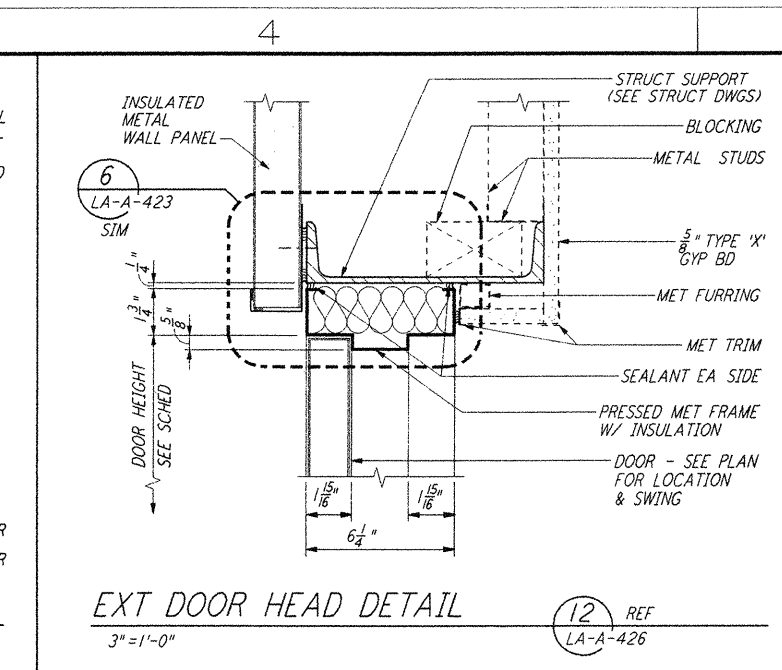
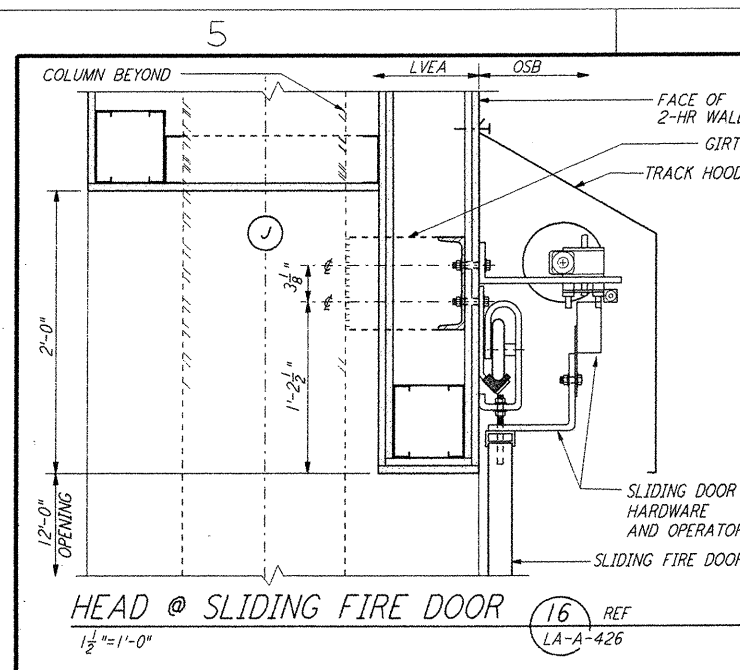

NO.	DATE	BY	CHKD	ENGR	PROJ	DESCRIPTION
2	08-07-98	SJM	AKT	AK	TOM	ISSUED FOR AS-BUILT
1	2-28-97	CKT	TB	AK	TOM	ACCESS DOORS TO VSEA'S

ISSUED FOR CONSTRUCTION
 DRAWN: SP/RRR 11-15-96
 CHECKED: TB 11-15-96
 ENGINEER: SF 11-15-96
 PROJ: MDW 11-15-96
AS-BUILT DRAWINGS

3
 100 WEST WALNUT STREET
 PASADENA, CALIFORNIA

PARSONS
 CALIFORNIA INSTITUTE OF TECHNOLOGY
 MASSACHUSETTS INSTITUTE OF TECHNOLOGY

LIGO
 CALIFORNIA INSTITUTE OF TECHNOLOGY
 MASSACHUSETTS INSTITUTE OF TECHNOLOGY

LIGO-D960903-02-0
 LASER INTERFEROMETER
 GRAVITATIONAL-WAVE OBSERVATORY
 SITE NO. 2 - LIVINGSTON, LOUISIANA
 TITLE: ARCHITECTURAL DOOR DETAILS
 SHEET NUMBER: PP150969 8094
LA-A-426

14-288233-1P18 C:\PLOT\GUE\CS-1\38262.DWG 5/28/95 11:30:52 AM 426.dwg