

**CANOPY FRAMING PLAN**  
 1/8" = 1'-0"

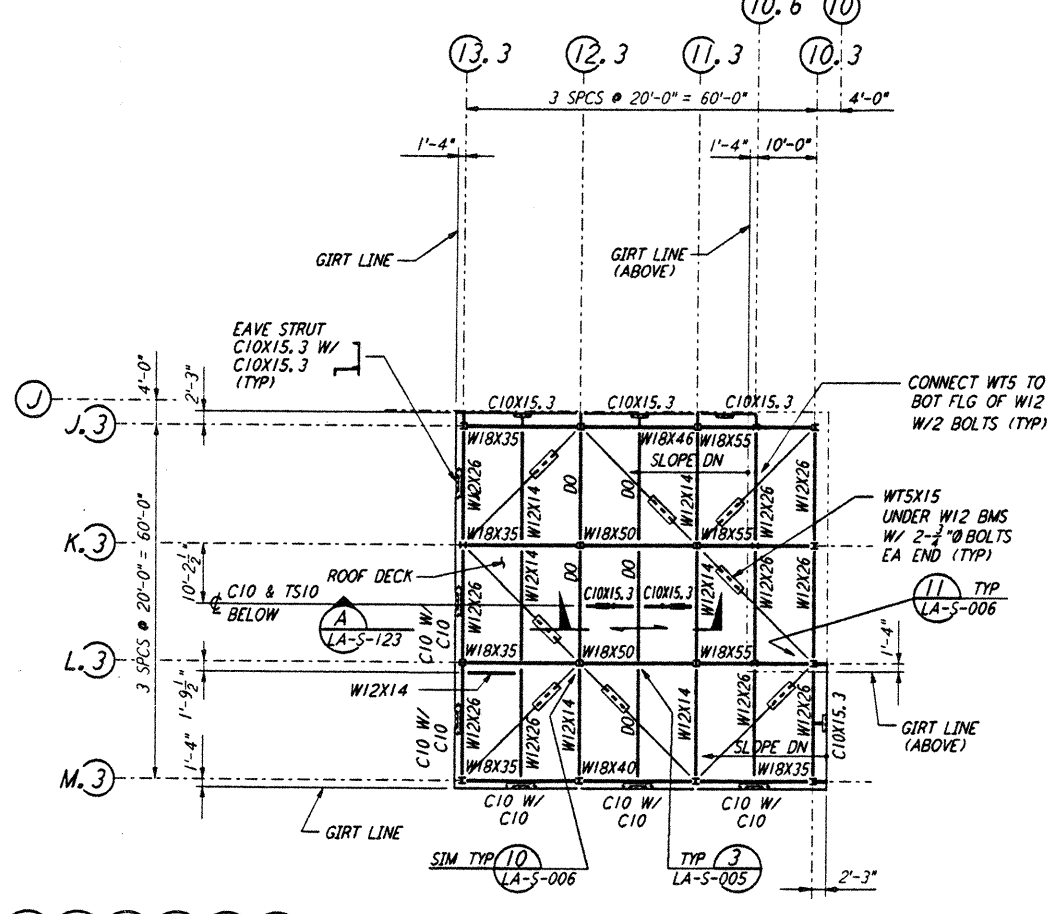

**HIGH ROOF FRAMING PLAN**  
 1/8" = 1'-0"

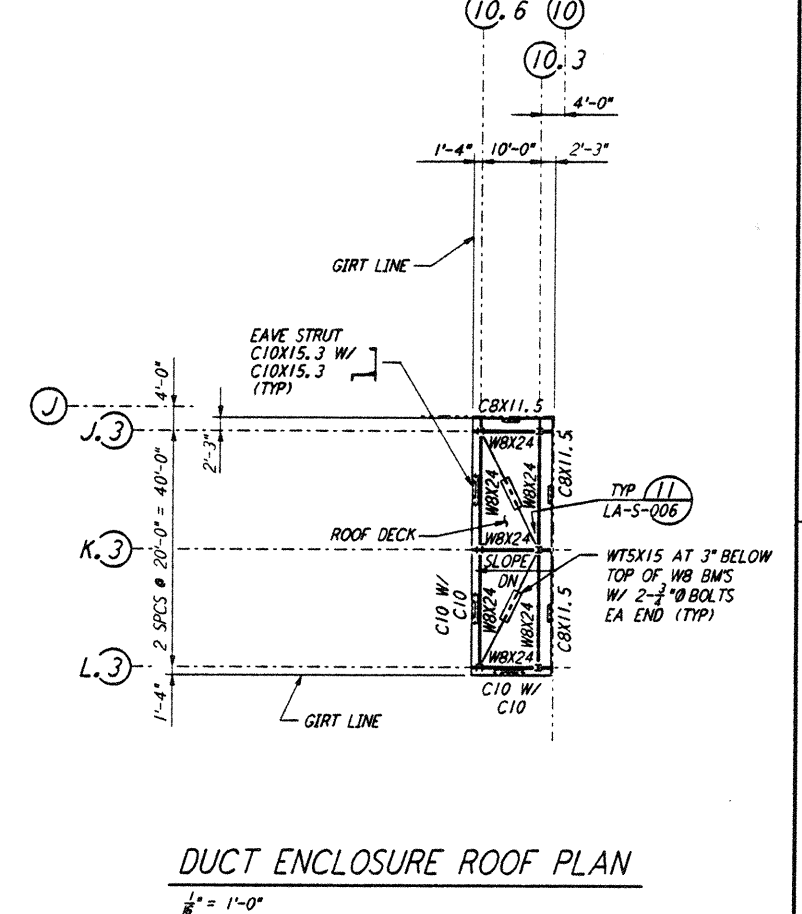

**DUCT ENCLOSURE ROOF PLAN**  
 1/8" = 1'-0"

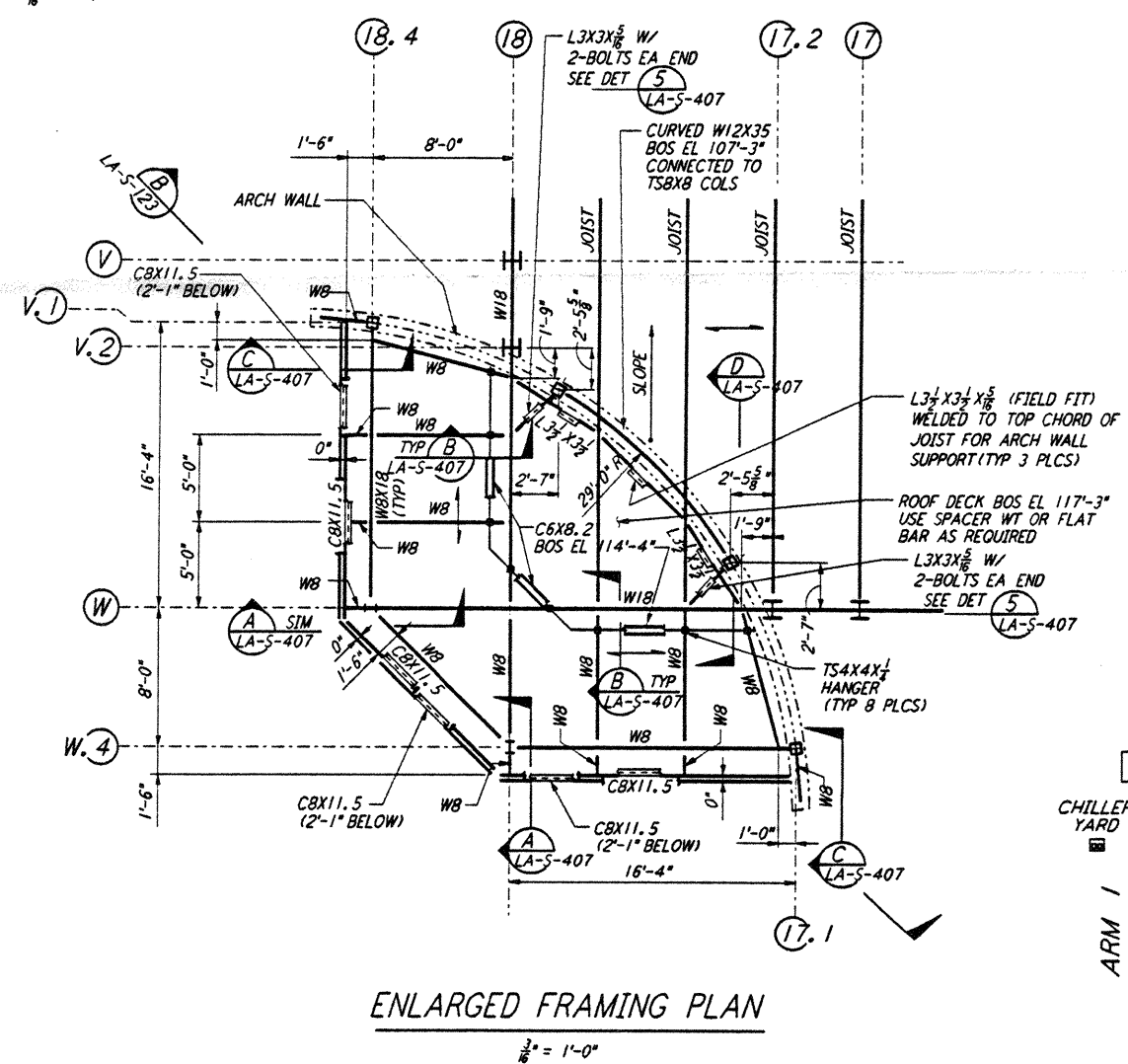

**ENLARGED FRAMING PLAN**  
 1/8" = 1'-0"

**NOTE:**  
 1. FOR STRUCTURAL GENERAL NOTES, ABBREVIATIONS AND LEGEND, SEE DWG LA-S-001.

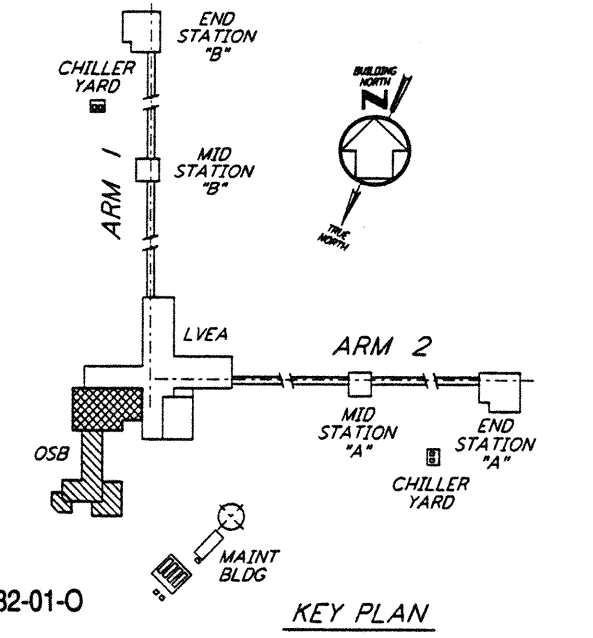

0 8 16 24 32 40 48 56 64 FT  
 1/8" = 1'-0"

LIGO-D960932-01-0

This document and the design it covers are the property of PARSONS. They are loaned only with the borrower's expressed written agreement that they will not be reproduced, copied, loaned, exhibited, or used in any other way, except by written consent from PARSONS to the borrower.

NO.	DATE	BY	CHKD	ENGR	PROJ	DESCRIPTION
1	2-28-97	RM	A.B.	H		ADDED SKYLIGHT FRMG

ISSUED FOR CONSTRUCTION	
DRAWN	MCS 11-15-96
CHECKED	DDM 11-15-96
ENGINEER	BP 11-15-96
PROJ	TDM 11-15-96

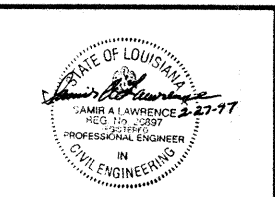

**PARSONS**  
 100 WEST WALNUT STREET  
 PASADENA, CALIFORNIA

**LIGO**  
 CALIFORNIA INSTITUTE OF TECHNOLOGY  
 MASSACHUSETTS INSTITUTE OF TECHNOLOGY

LASER INTERFEROMETER GRAVITATIONAL-WAVE OBSERVATORY SITE NO. 2 - LIVINGSTON, LOUISIANA	
TITLE	STRUCTURAL CORNER STATION OSB ROOF FRAMING PLANS
AS NOTED	PP150969 8094
LA-S-116	

LIGOLAF.BDR